

The Manassas City Cemetery

Prince William County Genealogical Society
Day-Lite Group

PRINCE WILLIAM PUBLIC
LIBRARY SYSTEM
Prince William, VA

*Cemetery map
at end*

CONFEDERATE CEMETERY

MANASSAS
CITY
CEMETERY
A.K.A.
WEST END
CEMETERY
AND
CITIZEN
CEMETERY
1866 - 1990
CONFEDERATE
CEMETERY
1861

PRINCE WILLIAM COUNTY, VA.

COMPILED BY
DAY-LITE GROUP
OF
PRINCE WILLIAM COUNTY
GENEALOGICAL SOCIETY
1990

Barbara Schilling 1990

The Manassas City Cemetery

A.K.A.
West End Cemetery
and
Citizen Cemetery
1866 - 1990

Confederate Cemetery
1861

Prince William County, VA

Compiled by
The Day-Lite Group
of the
Prince William County
Genealogical Society
1990

Revised
Second Printing
1992

The Manassas City Cemetery

Published by:

Prince William County Genealogical Society
Day-Lite Group
P.O. Box 2019
Manassas, Virginia
22110-0812

Copyright © 1992 by the Prince William County Genealogical Society.
All Rights Reserved. No part of this book may be reproduced, except for
genealogical items and short portions for the purpose of review, without
permission of the publishers. Second Edition.

Library of Congress Catalog Card Number: 91-62352

Co-Editors: Gayle M. Daniels
 Louis A. Daniels

Printed in The United States of America

Forward

This edition represents the revised second printing of *The Manassas City Cemetery* book.

Every effort was made to maintain the information verbatim, as was provided in the first publication. Allowances have been made for submitted corrections and additions. All changes are documented in the back pages of this edition. A map of the Confederate section of the Cemetery has also been added.

The original information was abstracted, as-is, from the City records and cemetery grave markers, including varied spellings and sometimes inconsistent dates. It was not considered proper to correct those discrepancies.

The book would not be possible were it not for the many hours of work by willing volunteers. We would like to provide some special recognition and thanks to the following people:

Nancy McKenzie for the original suggestion to pursue the project.

Gordon Olson for his extensive computer database work, which helped make the first printing a success.

Mr. Darren Wheeling for the art work.

Ann Helene McGinley Olson, a past President of the Prince William County Genealogical Society and a leader of the Day-Lite Group. Ann provided help and encouragement during every phase of the project. Because of her continued personal efforts, we want to thank Ann for making this second printing possible.

Herbert Plummer for taking command of the volunteers and directing the project.

For their work recording the data from the City of Manassas records: Olive Helsel, Mary-Ann Mehlhorn, Jean McKay, Rosa Farquhar, Herbert Plummer, and Ann Olson.

For on-site cemetery data collection: Rosa Farquhar, Herbert Plummer, Olive Helsel, Ann Olson, Denison Miner, Verlinda Miner, and Beth Hendrix.

Many thanks to the people at Manassas City Hall, who were so helpful and accommodating to our researchers. We also want to thank the Manassas City Airport Manager's Office, which now has jurisdiction over the Cemetery and its records. Much of the revision information was provided by Ms. Beverly Freeman of this office.

Thanks to Ms. Laura Peak, from the Manassas Museum, for sharing information she personally collected from the Confederate Cemetery.

Finally, thanks to Jeffrey M. Poulin for his help with the first printing and for providing both the Introduction and the History texts.

Should the reader have information that might be helpful in preparing future editions, such as documented corrections or other updates, or has noticed typographical errors that could be confusing, please write to:

Prince Wm. Co. Genealogical Society
Attn: Publications Chairman
P.O. Box 2019
Manassas, VA 22110-0812

Introduction

This book had its genesis at the February 19, 1988 meeting of the Day-Lite Group of the Prince William County Genealogical Society. In accordance with the charter of the parent society to promote, educate and facilitate genealogical study in the Prince William area, this smaller group was looking for a project that their eight members could accomplish.

Nancy McKenzie, a member, suggested producing an abstract of records for the Manassas Cemetery. She had previous knowledge that the records were not contained in a single, organized setting and felt that ordering the information was within the group's capabilities.

The Day-Lite Group agreed with the assessment. It not only fit within their guidelines, it would provide services and a product of value in other areas.

First, the abstract would make available, for the first time, the information in city records. It had never been published previously and, of course, official records are not open to casual research and do not help the non-resident researcher. The effort would provide a working tool for genealogical study.

Second, the project would help the City of Manassas by providing a single, comprehensive source of information compiled from the disparate and inconsistent records and formats compiled over the past century and a quarter.

Finally, the Day-Lite Group hoped the book would bring notice to the historical significance of one of the few official Confederate cemeteries. While long-time residents are generally aware of this site, there is nothing to indicate its existence or importance to the huge influx of new residents. In addition, the text would provide a historical context as to how and why the cemetery, civil and Confederate, was established.

The Group began by obtaining permission from the City of Manassas to examine and publish the information. The City Hall staff was very helpful in assembling the resource documents. This assistance was necessary and greatly appreciated.

The initial obstacle was simply to assemble the information that existed in the City records. This was more difficult than might be expected because the various Clerks, over the course of one hundred and twenty-three years, had recorded the information in the way each felt was best, with little attention given to previous systems. There had been some efforts to convert earlier records to the format of the day, but the Clerks never had time to finish the task with the result that there were a large number of duplicate records to reconcile. Almost all the records were handwritten and, as is typical, the ink on the older records was faded, making the reading and photocopying difficult.

After the City records were exhausted, the Group members began on-site work in the cemetery to record all the gravestones possible. This effort presented its own challenges. Some of the stones had simply sunk into the ground leaving little or no trace of ever having been erected. Other stones were worn and weathered so as to be difficult to read. In some cases the stones were tipped over by tree roots or were totally obscured by hundred year old shrubbery. In addition, there had been some vandalism in recent years in which stones were defaced or moved.

Some problems were overcome by pulling back branches or by crawling beneath the overgrowth. Worn inscriptions were clarified by the shaving cream method in which shaving cream is spread over the stone's surface and the excess scraped away with a flat edge. The cream that remains in the recesses delineates the inscriptions, making them easier to read. Also, the shaving cream had no effect on the stones, washing away with the first rain. The result of these efforts provided as complete a record as physically exists on the site.

Having assembled all available information, the data were transcribed into a standard, comprehensive format that would facilitate entry on a computer. The computer program, written by Gordon Olson specifically for this project, allowed for careful review and proofing by denoting any empty fields. The programming also permitted the data to be sorted so as to provide the index that is the key to finding individual entries in this book.

The Day-Lite Group hopes that the information provided here will help the researcher interested in the Manassas area and that this publication will encourage others to make the same effort in their communities. Genealogy is the search for information, often obscure. The dissemination of any new information enriched the entire activity. The Group members believe that this book will help to achieve that goal.

Jeffrey M. Poulin

Manassas, Virginia

September 11, 1990

A Brief History of the Manassas and Confederate Cemeteries

By Jeffrey M. Poulin

The information provided by established cemeteries takes on great importance as a source of genealogical data. As was not uncommon in the rural South, burials were often held on family property and wooden markers erected. However, such markers seldom survive the many years of weathering and gravesites become overgrown so as to be unrecognizable. Over the years properties change hands, can be paved over or be lost to families in other ways. (As an example, several roads that were used by residents and Civil War troops now lie under housing developments and all evidence of them is obliterated visually and from living memory.) In addition, people move away taking family records with them and breaking the string of family legends. Thus, cemetery records provide some continuity for the genealogical researcher.

The record of ownership of cemetery land is probably incomplete. The information presented is what could be documented from City of Manassas records. Those records, which predate the incorporation of the municipality, were disrupted by the Civil War and the Federal administration of the area that followed Second Manassas. There were no court records in the County from March 6, 1862 to July 31, 1865. Prior to that, some records were destroyed or removed from the court house by troops on both sides of the conflict. (One of those records has reportedly turned up in New York state.) In addition ownership of plots has been included in wills which may not be filed in the Manassas area. Thus the complete record would require assiduous research beyond most people or groups.

I. Manassas Cemetery

The present boundaries of the Manassas Cemetery evolved over the course of six decades and were influenced by earlier events.

1852 - The Orange and Alexandria railroad was opened through Prince William County. The railroad tracks cut off a corner of the property of

Sanford Thurman. This part of the property was already bounded on one side by a long established public road. This left a roughly triangular area of several acres separated from the bulk of Thurman's land.

June 11, 1858 - William Sanford Fewell receives from Sanford Thurman's will land which includes the present cemetery.

1866 - The earliest known burial on the property, that of William T. Weir.

November 2, 1867 - There is a one acre deed of gift from William Sanford Fewell to the Ladies Memorial Association of Manassas to establish the Confederate Cemetery which is now situated on the overall cemetery.

1873 - The town of Manassas is incorporated.

1874 - The Town of Manassas acquires some of the present day cemetery land. The means of acquisition was not specified.

March 15, 1875 - The remaining cemetery property is sold by William Sanford Fewell to W. W. Davis.

July 22, 1876 - W. W. Davis sells part of the property to George W. Hixson and Benjamin D. Merchant.

1878 - Benjamin D. Merchant deeds his portion to George W. Hixson.

September 6, 1881 - A deed from W. W. Davis to George W. Hixson for the remainder of the cemetery land.

December 2, 1916 - A deed from George W. Hixson to the Town of Manassas for most of the current cemetery land.

July 24 1917 - A deed from George W. Hixson to the Town of Manassas for a small additional parcel that completes the present day cemetery boundaries.

The cemetery is now owned and maintained by the City of Manassas, except for the Confederate parcel which is owned by the United Daughters of the Confederacy.

II. Confederate Cemetery

The exigencies of the Civil War did not always permit a formal burial for the fallen soldiers. Due to lack of time and resources, they were often buried on the farm land on which the battles were fought. Certainly this happened in the Manassas campaigns.

With the war ended and agricultural activity again on the rise, these impromptu burials caused a problem. Some the graves were known. Others were only discovered by plowing and digging over the shallow gravesites. Even if the bodies had been reinterred deeper, it was, at the very least, disrespectful to farm over such sites.

To help solve this problem, and to give these honored dead a proper resting place. Civil War Veteran William Sanford Fewell donated an acre of his land as a burial site for the often unknown soldiers. (When possible, families had reclaimed the bodies of known family members for reburial in their own areas. However, this still left many bodies where the only this know, based on location or uniform markings, was that they were Confederate soldiers.) The Ladies Memorial Association of Manassas had been founded six months earlier for the purpose of caring the for Confederate dead and to see that their graves were remembered.

The following text is quoted from the May 19, 1911 Manassas Journal newspaper story describing the history and activities of the Ladies Memorial Association.

The Ladies memorial Association of Manassas was organized May 25th, 1867, with Mrs. Sarah Fewell, President; Mrs. Hannah Lindsay, Recording Secretary; Mrs. B. D. Merchant, Corresponding Secretary; Miss Sallie Johnson, Treasurer and Miss Mollie Weedon, sub-Treasurer. The object of the Society was to care for the Confederate dead and to instruct the rising generation as to the sacred duty of remembering and caring for the graves of the loved and lost. Miss Mary Lipscomb paid the first dollar into the treasury of the Association and became an annual member thereof. The first of July following, pupils of Clover Hill School, taught by Mrs. Hannah Lindsay, gave an entertainment and turned the proceeds, amounting to \$30.00 into the treasury of the Association. By this act of Benevolence

the scholars, whose names follow, were made life members of the Association:

Misses:	Masters:
Annie M. Johnson	Howison Hooe
Eliza Corbett	George Weedon
Virginia Merchant	Joseph Johnson
Maggie Foley	Willie Merchant
Isabelle Corbett	John Fitzgerald
Sallie Cannon	Charley Brawner
Mary Foley	Michael Fizgeral
Fannie Fewell	Earnest Lindsay
Martha Warren	
Rebecca Mankie	

The same month there were added to the life membership of the Association:

Mesdames:	
Emily Johnson	Josie Brawner; and
Jane Merchant	Mr. B. D. Merchant
Elmina Cockrell	Judge Charles E. Sinclair

Colonel W. S. Fewell donated to the Association one acre of land to be used as a Confederate Cemetery and the same was plowed and laid out into four squares, separated by two wide avenues. Mr. Johnson Cockrell, Col. Fewell, Dr. Carter Berkley, Lewis Butler, F. A. Weedon and William C. Merchant constituted, at its inception, the Advisory Board of the Association.

At the first regular meeting of the Association a letter of thanks from General Robert E. Lee for making him a honorary member was read by the secretary.

The cemetery lot was enclosed with a paling fence, the following year and 250 bodies of the Confederate dead, who died in adjacent farm houses and hospital, reinterred within the enclosure. No bodies from the Bull Run battle fields were brought to this cemetery as they were cared for by the Groveton Association.

During the summer of this year the young people of Manassas and vicinity formed a dramatic club known as the Memorial Aid Society and after series of entertainments given in Manassas, Dumfries and Occoquan, the sum of \$63.35 was turned into the Treasury of the Association.

The member of the Aid Society who were not connected with the Association as lifemembers were:

Dr. J. W. Hornbaker	Misses:
R. M. Waters	Annie Weir
W. H. Whittington	Cattie Hickerson
J. R. Brawner	Bertie Weir
George W. Johnson;	Lizzie Weir
and	Mary Weir

These parties were also made life members.

Under the supervision of Charles H. Weedon, head boards for the graves were painted white with name and regiment to which the deceased belonged, if known painted in black letters thereon. A great number of graves however, were marked "Unknown".

A large circular mount was built in the cemetery, which was terraced and flowers planted in a circular bed by ladies of the Association.

Among the donations of shade trees were six white pines by Mr. Moses Hixson, a gray-haired father who had lost a son in the Confederate Army, who brought them in his arms and planted them with his hands. One of these trees is still standing as a monument to his memory.

Up to this period the Association had expended \$626.16 which funds had been raised by entertainment, membership fees, private subscriptions and by a dinner given by a number of Gentlemen on the anniversary of the battle of Bull Run July 21, 1868.

In 1873, a bill, introduced by George C. Round, who fought in the Federal Army, was passed by the State Legislature, naming Hannah L. Johnson, Harriet Hixson, Sallie E. Johnson, Josie S. T. Brawner, Mollie H. Weedon and the life members of the Association, as a body corporate, under the title of the Confederated Memorial Association.

During the year 1874, the officers of the Association found the fences and arches over the gateways were fast going to decay. In april of this year, the Association was approached with a proposition from the Town Council of Manassas for control of the cemetery in connection with a Citizen's Cemetery, then being laid out and adjoining that held by the Association, which proposition was unanimously rejected.

May 25th, 1897; found the cemetery without enclosure. Subscriptions from different sections of the state and abroad enabled the Association to partly enclose the lot with a stone wall.

During this year the following members were added to the Association:

Messrs.	
E.E. Meredith	T.M. Houchens
W.E. Lipscomb	C.L. Hynson
R.W. Merchant	G.G. Galleher
J.B.T. Thornton	H.F. Lynn
W.C. Merchant	W.W. Thornton
J.J. Cockrell	F.A. Weedon; and
J.R. Tillett	Mesdames:
Dr. C.C. Barbour	C.H. Whittington
John C. Weems	W.E. Lipscomb
Lucian A. Larkin	I. Wilkins
Henry N. Brawner	Maggie Barbour
Lewis Butler	T.S. Read
W.C. Fewell	J.C. Weems
W.C. Fewell	Augusta Hornbaker;
W.H. Francis	and Misses:
J.J. Davies	Inez White
Thruston Wolfe	Ella Broders

On March 2, 1887, it was decided that instead of completing the stone wall around the cemetery, that all the bodies then buried in the cemetery, together with such others of the Confederate dead, as could be located in the neighborhood, be placed in one common grave and a monument to be erected thereon. To aid the Association in this object an appropriation of \$1,000.00 was made by the state legislature. With this magnificent appropriation, together with funds already accumulated through different sources, the Association succeeded in the erection of a brown stone monument, 75 feet high, set on each of its four sides, eight feet from the base, with white marble tablets, upon which proper inscription should be made.

A committee consisting of Lucian A. Larkin, Jr., and R.W. Merchant was appointed to formulate and submit to Gov. Fitzhugh Lee for his approval, an appropriate inscription for the monument, commemorative of those who slept beneath the shaft. The one submitted by R. W. Merchant, and which is now inscribed upon the monument, was recommended by Governor Lee and adopted by the Association.

On August 31, 1889 the monument was unveiled in the presence of a large audience. Hon. John W. Daniel was the orator of the occasion and was introduced by J.B.T. Thornton, now Judge of the Circuit Court of Prince William County.

The Association has, within the past three years, placed upon the monument a bronze statue of a Confederate Soldier "AT REST", which is not only typical of those who sleep beneath the shaft, but adds much to the appearance of the Memorial, placed by loving heart and hands over them.

The Association has labored hard in pursuit of its laudable object, in the face of difficulties and a great lack of funds to carry such object to a successful attainment, and though much is yet to be accomplished before its goal of ambition is reached, affection and devotion for the South or Southern Cause will be a perpetual stimulus towards further efforts in behalf of properly caring for the last resting place of her dead Heroes placed in its care.

This inscription on the East side of the monument
at top, Virginia Seal
Sic Semper Tyrannis

Dedicated by the Ladies Memorial Association of Manassas, on August 30, 1889, to the heroes of Virginia and her sister States, who yielded their lives on July 18 and 21, 1861 and August 28 - 29 - 30, 1862, in defense of the Confederate Cause.

Stone in left hand corner
J. R. Tillet
Co. H-15th, Virginia Cavalry
BUILDER

SOURCES CONSULTED

Manassas Journal, May 19, 1911

*The History of Manassas Chapter, United Daughters of
The Confederacy*, 1973

Prince William, The Story Of Its People And Its Places,
Richmond: Whittes and Sheperson, 1976.

*Genealogical Records of the Elizabeth Hammill Chapter,
Daughters of the American Revolution*, 1939.

(Available in Virginiana Room, Prince William County Public
Library, Main Branch.)

Driving Tour/Walking Tour of Old Town Manassas, (brochure
put out by the Manassas Museum).

Various records of the City of Manassas.

KEY

All information is listed by lot number. The Confederate Cemetery graves are listed in the last section, but are included in the index.

There is a map of the cemetery attached as the last page. A separate map of the Confederate Cemetery is also included after the Confederate section.

Explanation of titles and terms used in the following section:

Name: Name of the Deceased.
DOD: Date of Death.
DOB: Date of Birth.
COD: Cause of Death.
IS: Is there an individual stone.*
SOS: Surname on stone.
IOS: Other information on the stone.
LO: Original lot owner. It would be appreciated if we could update this information.
REM: Remarks found in the records that have genealogical value.

If a category is absent, it represents no information.

A lot number of zero (0) means we do not know where the person is buried.

In the remarks (REM) area, quotation marks indicate a lack of knowledge as to whether it was a true title or a nickname.

Last date of entry is December 2, 1991.

Further information can be obtained by writing for a death certificate. Call (804) 786-6228 to obtain the current fee. The address is:

Division of Vital Records
State Health Department
P.O. Box 1000
Richmond, VA 23208-1000

The index pertains to the cemetery records and not the introduction.

* In some instances, two or more persons might share a stone. If an individual stone does not exist, the "IS" will be noted as "No".

Lot Number: 0

Milton Colvin

IS: No
 LO: E. M. Colvin
 REM: "Dr", date on record
 27 NOV 1984 Location
 unknown.

Lot Number: 0

Esther S. Lewis

DOD: 4 FEB 1923
 DOB: 26 SEP 1986
 IS: No
 LO: Lewis Family
 REM: Not buried in this
 cemetery according to a
 relative.

Lot Number: 1A

James Owen Mellon

DOD: 27 AUG 1913
 DOB: 27 AUG 1913
 IS: Yes
 SOS: Mellon
 LO: Leroy Carter
 REM: Son of Evileen M. and
 J.O. Mellon

Lot Number: 1A

Daisy B. Embrey

DOD: 30 MAR 1914
 DOB: 29 MAR 1894
 IS: Yes
 IOS: D.B.E.
 LO: Leroy Carter
 REM: Dau. of E. J. and H. A.
 Embrey

Lot Number: 1A

Sarah Catherine Carter

DOD: 18 JAN 1923
 DOB: 4 NOV 1871
 IS: Yes
 SOS: Carter
 LO: Leroy Carter

Lot Number: 1A

Leroy H. Carter

DOD: 18 MAR 1915
 DOB: 23 MAR 1846
 IS: Yes
 SOS: Carter
 LO: Leroy Carter
 REM: G.S.A., d. at 68 years,
 11 months and 26 days.

Lot Number: 1A

George H. Bryant

DOD: 1939
 DOB: 1864
 IS: No
 SOS: Bryant
 IOS: Joint with Nora A.
 Bryant.
 LO: Leroy Carter

Lot Number: 1A

Nora Aurish Bryant

DOD: 27 OCT 1960
 DOB: 1874
 IS: No
 SOS: Bryant
 IOS: Joint with George H.
 Bryant.
 LO: Leroy Carter
 REM: 86 years old.

Lot Number: 1A

Peter Curry

IS: No
 SOS: Currys
 IOS: Joint with Thomas,
 Patrick, and Kate Curry.
 LO: Leroy Carter

Lot Number: 1A

Blanche Williams

DOD: 1 JUN 1918
 DOB: 19 JUL 1868
 IS: Yes
 LO: Leroy Carter
 REM: Dau. of David and
 Annie E. Williams

Lot Number: 1A

Patrick Curry

IS: No
 SOS: Currys
 IOS: Joint with Peter,
 Thomas, and Kate Curry.
 LO: Leroy Carter

Lot Number: 1A

Kate Curry

IS: No
 SOS: Currys
 IOS: Joint with Thomas,
 Patrick and Peter Curry.
 LO: Leroy Carter

Lot Number: 1A

Thomas Curry

IS: No
 SOS: Currys
 IOS: Joint with Patrick, Peter
 and Kate Curry.
 LO: Leroy Carter

Lot Number: 1A

IS: No
LO: Leroy Carter
REM: Unmarked

Lot Number: 1A

IS: No
LO: Leroy Carter
REM: Unmarked, Child.

Lot Number: 1B

Sarah A. Sibley

DOD: 7 NOV 1910
DOB: 5 APR 1838
IS: No
IOS: Joint with Aaron Sibley.
LO: Aaron Sibley

Lot Number: 1B

Aaron Sibley

DOD: 23 JUL 1913
DOB: 23 NOV 1833
IS: Yes
IOS: Joint with Sarah Sibley
LO: Aaron Sibley

Lot Number: 1B

Richard Taylor

DOD: 1918
DOB: 1878
IS: Yes
IOS: "Brother" O.F.A.
LO: Aaron Sibley

Lot Number: 1B

William I. Steere

DOD: 26 AUG 1923
DOB: 23 MAY 1858
COD: Heart
IS: Yes
SOS: Steere
LO: Aaron Sibley

Lot Number: 1B

Fannie Taylor Madison

DOD: 18 APR 1943
DOB: 23 OCT 1901
COD: Cancer
IS: Yes
LO: Aaron Sibley
REM: 43 years old.

Lot Number: 1B

Clara Herndon Taylor

DOD: 21 OCT 1945
DOB: 30 APR 1882
IS: Yes
LO: Aaron Sibley
REM: 60 years old. "Mrs".

Lot Number: 1B

Ella Sibley Steere

DOD: 30 JAN 1954
IS: No
LO: Aaron Sibley
REM: Unmarked

Lot Number: 1B

IS: No
LO: Aaron Sibley
REM: Unmarked Child

Lot Number: 1B

IS: No
LO: Aaron Sibley
REM: Unmarked

Lot Number: 2

Charles Herbert Brown

DOD: 22 JUL 1910
DOB: 9 JUN 1903
IS: Yes
LO: Robert L. Brown
REM: "Buster".

Lot Number: 2

Robert Lee Brown

DOD: 21 DEC 1918
DOB: 15 APR 1863
IS: Yes
LO: Robert Lee Brown
REM: 54 years old.

Lot Number: 2

Sarah Brown Witherington

DOD: 7 DEC 1927
DOB: 12 NOV 1906
COD: TB
IS: Yes
LO: Robert Lee Brown

Lot Number: 2

Raymond Jackson Davis, Jr.

DOD: 12 MAY 1931
DOB: 12 MAY 1931
IS: Yes
LO: Robert Lee Brown
REM: Infant of R.J. Davis

Lot Number: 2

Izetta Verblin Brown

DOD: 14 NOV 1932
DOB: 2 JUN 1874
COD: TB
IS: Yes
LO: Robert Lee Brown
REM: "Mrs."

Lot Number: 2

Raymond Jackson Davis

DOD: 24 May 1978
DOB: 29 JUL 1894
IS: Yes
LO: Robert Lee Brown

Lot Number: 2

Orma Jennings Brown Davis

DOD: 19 NOV 1978
 DOB: 24 DEC 1896
 IS: Yes
 LO: Robert Lee Brown

Lot Number: 2

Ethel May Brownell Brown

DOD: 24 SEP 1980
 DOB: 12 MAY 1913
 IS: Yes
 LO: Robert Lee Brown

Lot Number: 2

IS: No
 LO: Robert Lee Brown
 REM: Unmarked

Lot Number: 3A

Sarepta Eloise Hawes

DOD: 20 JUL 1910
 DOB: 1 OCT 1871
 IS: Yes
 LO: T. H. Hawes

Lot Number: 3A

T.H. Hawes

DOD: 21 JAN 1926
 DOB: 1 DEC 1840
 COD: Old age
 IS: Yes
 LO: T. H. Hawes

Lot Number: 3A

Sarepta A. Hawes

DOD: 17 SEP 1927
 DOB: 28 JUN 1849
 COD: Cancer
 IS: Yes
 LO: T.H. Hawes

Lot Number: 3A

Humphrey Brooks Hawes

DOD: 13 JUN 1937
 DOB: 25 Mar 1870
 COD: High Blood Pressure
 IS: Yes
 LO: T. H. Hawes
 REM: 67 years old.

Lot Number: 3A

Martha Jane Hawes

DOD: 28 AUG 1938
 DOB: 7 DEC 1868
 COD: Cancer
 IS: Yes
 LO: T. H. Hawes
 REM: 69 years old.

Lot Number: 3A

Walter Harris Hawes

DOD: 8 JUL 1952
 DOB: 27 JUL 1873
 COD: Coronary
 IS: Yes
 LO: T. H. Hawes

Lot Number: 3B

Eliza E. Harrell

DOD: 30 JUN 1912
 DOB: 5 MAY 1838
 IS: Yes
 LO: A. H. Harrell
 REM: Wife of J. A. Harrell.

Lot Number: 3B

J. A. Harrell

DOD: 23 JUL 1913
 DOB: 1 AUG 1839
 IS: Yes
 LO: A. H. Harrell

Lot Number: 3B

Arty Hilston Harrell

DOD: 23 FEB 1920
 DOB: 1 NOV 1875
 IS: No
 SOS: Harrell
 IOS: Joint with Emma J.
 Harrell
 LO: A. H. Harrell

Lot Number: 3B

Emma J. Harrell

DOD: 20 AUG 1956
 DOB: 9 JUL 1875
 IS: No
 SOS: Harrell
 IOS: Joint with Arty H. Harrell
 LO: A. H. Harrell

Lot Number: 3B

Peter Bowen Beale

DOD: 15 JUL 1932
 IS: No
 LO: A. H. Harrell
 REM: Unmarked, Infant.

Lot Number: 3B

David H. Beale

DOD: 15 JUL 1932
 DOB: 24 JUN 1932
 IS: No
 IOS: Joint with Mother,
 Mildred Harrell Beale.
 LO: A. H. Harrell

Lot Number: 3B

Mildred Lee Harrell Beale

DOD: 20 APR 1949
 DOB: 22 SEP 1894
 COD: Cerebral Hemorrhage
 IS: No
 IOS: Joint with her Son,
 David H. Beale.
 LO: A. H. Harrell

Lot Number: 3B

Julius Egbert Harrell

DOD: 25 AUG 1937
 DOB: 7 JUN 1868
 COD: Cancer
 IS: No
 SOS: Harrell
 IOS: Joint with Minnie C. Harrell.
 LO: A. H. Harrell

Lot Number: 3B

Minnie C. Harrell

DOD: 1965
 DOB: 1870
 IS: No
 SOS: Harrell
 IOS: Joint with Julius E. Harrell.
 LO: A. H. Harrell
 REM: Wife of Julius E. Harrell.

Lot Number: 3B

Maurice W. Harrell

DOD: 27 FEB 1980
 DOB: 21 JAN 1898
 IS: Yes
 LO: A. H. Harrell

Lot Number: 4A

Ships

IS: No
 REM: Unmarked, Infant.

Lot Number: 4A

Leonidas Atkinson Snow

DOD: 21 APR 1909
 DOB: 24 APR 1854
 IS: No
 LO: Ida Stephens
 REM: Unmarked.

Lot Number: 4A

Ida Raeder

DOD: 11 AUG 1910
 DOB: 3 MAR 1857
 IS: Yes
 LO: Ida Stephens
 REM: Wife of Wm. R. Raeder.

Lot Number: 4A

Fejedelen

IS: No
 LO: Ida Stephens
 REM: Unmarked, "Mrs".

Lot Number: 4A

Joseph Fejedelem

DOD: 27 SEP 1909
 DOB: 18 JAN 1884
 IS: Yes

Lot Number: 4A

Currey

IS: No
 REM: Unmarked.

Lot Number: 4B

Annie M. Bryant

DOD: 24 APR 1941
 DOB: 1865
 COD: Heart Failure
 IS: No
 SOS: Bryant
 IOS: Joint with Edward D. Bryant.
 LO: Rasder
 REM: "Mrs".

Lot Number: 4B

Edward D. Bryant

DOD: 4 FEB 1943
 DOB: 1865
 COD: Old age
 IS: No
 SOS: Bryant
 IOS: Joint with Annie M. Bryant.
 LO: Rasder

Lot Number: 4B

Daniel L. Stephens

DOD: 22 MAR 1911
 DOB: 9 JAN 1866
 IS: Yes
 LO: Rasder

Lot Number: 5A

James E. Armstrong

DOD: 22 JAN 1897
 DOB: 27 JAN 1865
 IS: No
 REM: Owner is listed as German Women.

Lot Number: 5A

IS: No
 REM: Grave of German women, unmarked.

Lot Number: 5B

Thomas Ernest Beckham

DOD: 30 DEC 1897
 IS: Yes
 IOS: Son of James M. and Susan R. Beckham.
 LO: J. M. Beckham
 REM: 22 years, 7 months.

Lot Number: 5B

Susan Elizabeth Beckham

DOD: 2 SEP 1909
IS: Yes
IOS: 59 years of age.
LO: J. M. Beckham
REM: Husband of James M. Beckham

Lot Number: 5B

James Madison Beckham

DOD: 31 JUL 1919
DOB: 3 JAN 1841
IS: Yes
LO: J. M. Beckham

Lot Number: 5B

Frank DeSales Beckham

DOD: 7 OCT 1959
DOB: 23 JAN 1874
IS: No
SOS: Beckham
IOS: Joint with Odie Davis Beckham.
LO: J. M. Beckham
REM: Died Hagertown, MD, 85 years old.

Lot Number: 5B

Odie Davis Beckham

IS: No
IOS: Joint with Frank D. Beckham.
LO: J. M. Beckham

Lot Number: 5C

John Ivey

DOD: 29 JUL 1892
IS: No
SOS: Ivey
IOS: Joint with Elizabeth T. Ivey.
LO: John Ivey
REM: 63 years old.

Lot Number: 5C

Elizabeth T. Ivey

DOD: 10 FEB 1906
IS: No
SOS: Ivey
IOS: Joint with John Ivey
LO: John Ivey
REM: She has two stones, wife of John Ivey, 80 years old.

Lot Number: 5C

E. C. Brown

IS: No
LO: John Ivey
REM: Unmarked, "Mrs."

Lot Number: 5C

Anthony Moran

IS: No
LO: John Ivey
REM: Unmarked, Child of P. Lynch.

Lot Number: 5C

Bettie Sanders

IS: No
LO: John Ivey
REM: Unmarked.

Lot Number: 5C

Bettie Fisher

IS: No
LO: John Ivey
REM: Unmarked.

Lot Number: 5C

IS: No
LO: John Ivey
REM: Unmarked.

Lot Number: 6A

Charles W. Blume

DOD: 5 MAR 1912
DOB: 20 AUG 1839
IS: Yes
LO: Charles Blume

Lot Number: 6B

IS: No
REM: Unmarked.

Lot Number: 6B

IS: No
REM: Unmarked.

Lot Number: 6C

Augustus A. Brenton

DOD: 7 FEB 1876
DOB: 26 SEP 1860
IS: Yes
IOS: Dove on the wing.
LO: H. Brenton
REM: Son of H. and L. F. Brenton

Lot Number: 6C

Laura Ann Brenton

DOD: 2 MAR 1899
DOB: 24 MAR 1853
IS: Yes
LO: H. Brenton

Lot Number: 6C

Lucy F. Brenton

DOD: 31 DEC 1907
DOB: 15 NOV 1833
IS: Yes
LO: H. Brenton
REM: Wife of H. Brenton and mother of Augustus A. Brenton.

Lot Number: 6C

G. Hampton Brenton

DOD: 4 MAR 1903
 DOB: 12 MAR 1827
 IS: Yes
 LO: H. Brenton

Lot Number: 6C

Hampton F. Brenton

DOD: 23 SEP 1908
 DOB: 2 AUG 1908
 IS: Yes
 LO: H. Brenton
 REM: Son of George C. and
 Daisy M. Brenton.

Lot Number: 6C

Daisy M. Brenton

DOD: 21 JUL 1929
 DOB: 24 MAY 1876
 IS: Yes
 LO: H. Brenton
 REM: Wife of G.C. Brenton.

Lot Number: 6C

George Courtland Brenton

DOD: 29 SEP 1941
 DOB: 13 OCT 1884
 COD: Cerebral hemorrhage
 IS: No
 LO: H. Brenton
 REM: Unmarked.

Lot Number: 7A

Julia A. Grossman

DOD: 17 FEB 1914
 DOB: 1 MAY 1858
 IS: Yes
 LO: A. L. Grossman

Lot Number: 7A

A. Grossman

DOD: 26 AUG 1920
 IS: No
 LO: A. L. Grossman
 REM: 71 years old.

Lot Number: 7A

IS: No
 LO: A. L. Grossman
 REM: Unmarked, Child.

Lot Number: 7B

Jason Ketcham

IS: No
 LO: Jason Ketcham
 REM: Unmarked.

Lot Number: 7B

Ketcham

IS: No
 LO: Jason Ketcham
 REM: Unmarked, "Mrs."

Lot Number: 7B

IS: No
 LO: P. L. Proffitt
 REM: Unmarked.

Lot Number: 7B

Pulaskil L. Proffitts

DOD: 15 MAY 1945
 DOB: 25 JUN 1885
 COD: Heart failure
 IS: No
 SOS: Proffitts
 IOS: Joint with Viola Davis
 Proffitts.
 LO: P. L. Proffitts
 REM: 59 years old.

Lot Number: 7B

Viola Davis Proffitts

DOD: 25 NOV 1970
 DOB: 18 NOV 1886
 IS: No
 SOS: Proffitts
 IOS: Joint with Pulaskil L.
 Proffitts.
 LO: P. L. Proffitts

Lot Number: 8A

Veronica A. L. Costello

DOD: 24 APR 1895
 DOB: 3 APR 1878
 IS: Yes
 LO: V. B. Costello
 REM: Daughter of Van B. and
 Elvira Costello.

Lot Number: 8A

Sam Costello

DOD: 27 SEP 1940
 COD: Heart Trouble
 IS: Yes
 LO: V. B. Costello
 REM: 80 years old.

Lot Number: 8A

Elvira Hurst Costello

DOD: 2 DEC 1911
 DOB: 22 FEB 1841
 IS: Yes
 LO: V. B. Costello
 REM: Wife of M. Van Buren
 Costello.

Lot Number: 8A

Martin Van Buren Costello

DOD: 27 SEP 1924
 DOB: 19 APR 1841
 COD: Pneumonia
 IS: Yes
 LO: V. B. Costello
 REM: C.S.A.

Lot Number: 8A

Margaret Costello Shaver

DOD: 12 APR 1930
 DOB: 1875
 COD: Cancer
 IS: Yes
 IOS: Wife of L. D. Shaver.
 LO: V. B. Costello
 REM: 55 years old.

Lot Number: 8A

Leonard D. Shaver

DOD: 1 MAY 1946
 DOB: 1875
 IS: Yes
 LO: V. B. Costello
 REM: Husband of Margaret
 C. Shaver, 76 years old.

Lot Number: 8A

Agnes Wilda Costello

DOD: 31 OCT 1946
 DOB: 2 APR 1870
 IS: No
 LO: V. B. Costello
 REM: Unmarked

Lot Number: 8A

IS: No
 LO: V. B. Costello
 REM: Unmarked

Lot Number: 8B

Mary A. Thomas

DOD: 15 DEC 1885
 DOB: 20 AUG 1843
 IS: No
 LO: Addie Linton
 REM: Unmarked, wife of
 Mark Thomas.

Lot Number: 8B

Mark Thomas

DOD: 15 JUN 1916
 DOB: 12 JAN 1843
 IS: No
 LO: Addie Linton
 REM: Unmarked.

Lot Number: 8B

Blain Linton

DOD: 16 FEB 1954
 DOB: 9 JUN 1886
 COD: Coronary thrombosis
 IS: Yes
 SOS: Linton
 IOS: "Father".
 LO: A. Linton

Lot Number: 8B

Lillian Grace Linton

DOD: 8 OCT 1962
 DOB: 6 NOV 1911
 IS: Yes
 SOS: Linton
 LO: Addie Linton
 REM: Died in Centreville, Va.,
 52 years old.

Lot Number: 8B

Addie E. Linton

DOD: 27 FEB 1970
 DOB: 25 FEB 1887
 IS: Yes
 SOS: Linton
 IOS: "Mother".
 LO: Addie Linton

Lot Number: 8B

Robert L. Stephens

DOB: 5 Jan 1907
 IS: Yes
 SOS: Linton
 LO: Addie Linton

Lot Number: 8B

Alva Wayne Linton

DOB: 28 MAR 1910
 IS: Yes
 SOS: Linton
 LO: Addie Linton

Lot Number: 8B

Gladys E. Stephens

DOB: 14 JAN 1912
 IS: Yes
 SOS: Linton
 LO: Addie Linton

Lot Number: 8C

Frank Goldey Sigman

DOD: 22 MAY 1953
 DOB: 22 AUG 1870
 COD: Coronary
 IS: No
 SOS: Sigman
 IOS: Joint with Adam M.
 Sigman.
 LO: F. Sigman

Lot Number: 8C

Ada M. Sigman

DOD: 6 NOV 1962
 DOB: 1872
 IS: No
 SOS: Sigman
 IOS: Joint with Frank G.
 Sigman
 LO: Frank G. Sigman
 REM: Died Fairfax Co., Va.,
 89 years old.

Lot Number: 9A

Matilda Pettit

DOD: 14 JAN 1900
 IS: Yes
 LO: T. Graves
 REM: 50 years old.

Lot Number: 9A

Viima Fejedelem
DOD: 24 MAR 1915
DOB: 31 JUL 1907
IS: Yes
LO: T. Graves

Lot Number: 9A

J. H. Long

IS: No
LO: T. Graves
REM: Unmarked, d. Huberd,
Ohio.

Lot Number: 9A

Watkins

IS: No
LO: T. Graves
REM: Unmarked.

Lot Number: 9A

Snakes

IS: No
LO: T. Graves
REM: Unmarked, "Mrs".

Lot Number: 9A

Geasling

IS: No
LO: T. Graves
REM: Unmarked, Infant.

Lot Number: 9A

Geasling

IS: No
LO: T. Graves
REM: Unmarked, Infant.

Lot Number: 9A

IS: No
LO: T. Graves
REM: Unmarked, man died at
hotel.

Lot Number: 9B

Mary Ann Burns
DOD: 13 JUL 1888
DOB: 31 MAR 1888
IS: Yes
LO: Thomas Burns
REM: Daughter of Thomas
and Hannah Burns.

Lot Number: 9B

Hannah Burns

IS: No
LO: Thomas Burns
REM: Unmarked, wife of
Thomas Burns.

Lot Number: 9B

James Burns

IS: No
LO: Thomas Burns
REM: Unmarked.

Lot Number: 9B

IS: No
LO: Thomas Burns
REM: Unmarked, Infant.

Lot Number: 9B

IS: No
LO: Thomas Burns
REM: Unmarked, Infant.

Lot Number: 9B

IS: No
LO: Thomas Burns
REM: Unmarked, Infant.

Lot Number: 9B

IS: No
LO: Thomas Burns
REM: Unmarked, Infant.

Lot Number: 10A

Mary E. Lloyd
DOD: 4 MAR 1895
DOB: 21 MAY 1870
IS: Yes
IOS: And Infant son.
LO: George Lloyd
REM: Wife of George H.
Lloyd.

Lot Number: 10A

Lloyd
DOD: 4 MAR 1895
IS: Yes
LO: George Lloyd
REM: Buried with Mother,
Mary E. Lloyd.

Lot Number: 10A

Nora Myrea Lloyd
DOD: 14 JAN 1910
DOB: 27 MAR 1905
IS: Yes
LO: John H. Lloyd
REM: Daughter of Nora L.
and J. H. Lloyd.

Lot Number: 10A

Nora L. Martin Lloyd

DOD: 26 JUL 1940
 DOB: 2 JAN 1871
 COD: Arteriosclerosis
 IS: No
 SOS: Lloyd
 IOS: Joint with John H. Lloyd.
 LO: John H. Lloyd
 REM: Died Washington, D.C., b. Page Co., Va.

Lot Number: 10A

John H. Lloyd

DOD: 31 OCT 1951
 DOB: 6 FEB 1866
 IS: No
 SOS: Lloyd
 IOS: Joint with Nora L. Lloyd
 LO: John H. Lloyd
 REM: Died Washington, D.C., b. Seneca Co., Ohio, 85 years old.

Lot Number: 10B

Eliza Lloyd Koontz

DOD: 23 JUL 1888
 DOB: 20 SEP 1828
 IS: Yes
 SOS: Koontz-Lloyd
 IOS: Our Mother.
 LO: A. F. Koontz

Lot Number: 10B

Abraham F. Koontz

DOD: 8 OCT 1984
 DOB: 8 AUG 1851
 COD: Old age
 IS: No
 SOS: Koontz
 IOS: Joint with Lula A. Koontz
 LO: A. F. Koontz
 REM: 83 years old.

Lot Number: 10B

Lula A. Koontz

DOD: 20 NOV 1950
 DOB: 25 APR 1873
 IS: No
 SOS: Koontz
 IOS: Joint with Abraham F. Koontz
 LO: A. F. Koontz
 REM: Wife of A.F. Koontz.

Lot Number: 10B

Mary F. Koontz

DOD: 23 OCT 1892
 IS: Yes
 LO: A. F. Koontz
 REM: 40 years, 8 months, 15 days.

Lot Number: 10B

Floyd F. Koontz

DOD: 24 SEP 1897
 DOB: 12 JUN 1879
 IS: Yes
 LO: A. F. Koontz
 REM: Son of A. F. and M. F. Koontz

Lot Number: 10B

Abraham Robert Koontz

DOD: 20 APR 1904
 DOB: 13 OCT 1900
 IS: Yes
 LO: A. F. Koontz

Lot Number: 11A

Nancy Jane Davis

DOD: 29 MAR 1918
 DOB: 10 MAR 1873
 IS: Yes
 LO: John W. Smith
 REM: Wife of John H. Davis

Lot Number: 11A

Robert L. Jarmes

DOD: 2 AUG 1919
 DOB: 2 AUG 1919
 IS: No
 LO: Joseph A. Smith
 REM: Unmarked.

Lot Number: 11A

Bertha Jarmans

DOD: 28 OCT 1928
 COD: TB
 IS: No
 LO: Joseph A. Smith
 REM: Unmarked, born Fauquhar Co., Va.

Lot Number: 11A

Paul Jarmans

DOD: 7 NOV 1938
 COD: Killed by train
 IS: No
 LO: Joseph A. Smith
 REM: Unmarked, 20 years old.

Lot Number: 11A

Joseph Ashbey Smith

DOD: 26 OCT 1971
 DOB: 11 MAR 1895
 IS: Yes
 LO: Joseph A. Smith

Lot Number: 11A

Elizabeth D. Furr

DOD: 3 MAR 1985
 DOB: 4 APR 1905
 IS: Yes
 IOS: Mother.
 LO: Joseph A. Smith

Lot Number: 11A

IS: No
 LO: Joseph A. Smith
 REM: Unmarked

Lot Number: 11B

Gilbert Walker Merchant
 DOD: 20 DEC 1940
 DOB: 1870
 IS: No
 SOS: Merchant
 IOS: Joint with Cora Estelle
 Merchant. Footstone "Father".
 LO: G. Walker Merchant
 REM: 70 years old.

Lot Number: 11B

Louise Merchant Thorn
 DOB: 8 NOV 1908
 IS: Yes
 LO: G. Walker Merchant

Lot Number: 11B

Cora Estelle Merchant
 DOD: 6 JAN 1965
 DOB: 1874
 COD: Old Age
 IS: No
 SOS: Merchant
 IOS: Joint with Gilbert W.
 Merchant. Footstone
 "Mother"
 LO: G. Walker Merchant
 REM: 90 years old.

Lot Number: 11B

IS: No
 LO: G. Walker Merchant
 REM: Unmarked, Child.

Lot Number: 11B

IS: No
 LO: G. Walker Merchant
 REM: Unmarked, Child.

Lot Number: 11C

IS: No
 LO: W. F. Brown
 REM: Unmarked, Child

Lot Number: 11C

IS: No
 LO: W. F. Brown
 REM: Unmarked, Child.

Lot Number: 12

Elizabeth N. Fewell
 DOD: 2 MAR 1868
 DOB: AUG 1813
 IS: Yes
 LO: B. D. Merchant

Lot Number: 12

Sanford S. Fewell
 DOD: 28 MAY 1885
 DOB: 4 FEB 1814
 IS: Yes
 LO: B. D. Merchant
 REM: "Col."

Lot Number: 12

Virginia B. Fewell
 DOD: 29 SEP 1900
 DOB: 1841
 IS: Yes
 IOS: States birth date
 unknown
 LO: B. D. Merchant
 REM: Second wife of Col.
 Sanford S. Fewell.

Lot Number: 12

Mary Elizabeth Fewell
 Merchant
 DOD: 17 MAY 1900
 DOB: 23 MAY 1843
 IS: Yes
 LO: B. D. Merchant

Lot Number: 12

Benjamin Dyer Merchant
 DOD: 14 MAR 1913
 DOB: 3 JUN 1838
 IS: Yes
 IOS: "One of the Immortal
 600"
 LO: B. D. Merchant
 REM: C.S.A. Lieutenant, died
 in Baltimore, Md.

Lot Number: 12

Ann W. Merchant Dunnington
 DOD: 29 OCT 1922
 DOB: 29 JUL 1873
 IS: No
 IOS: Joint with James
 Edward Dunnington.
 LO: B. D. Merchant
 REM: Wife of J. E.
 Dunnington.

Lot Number: 12

James Edward Dunnington
 DOD: 18 AUG 1932
 DOB: 10 AUG 1872
 COD: Softening of the brain
 IS: No
 IOS: Joint with Ann Merchant
 Dunnington.
 LO: B. D. Merchant

Lot Number: 12

James Merchant Dunnington
 DOD: 13 FEB 1937
 DOB: 7 JUL 1893
 COD: Angina
 IS: Yes
 IOS: Maryland
 LO: B. D. Merchant
 REM: Pfc. USA.

Lot Number: 12

William Fauntleroy Cocke

DOD: 27 FEB 1941

DOB: 7 FEB 1875

COD: Coronary

IS: Yes

LO: B. D. Merchant

REM: 66 years old.

Lot Number: 12Elizabeth Merchant Eddy
Morris

DOD: 21 NOV 1955

DOB: 30 JUN 1883

COD: Pneumonia

IS: Yes

LO: B. D. Merchant

Lot Number: 12

Minnie Woltz Cocke

DOD: 1 MAY 1958

DOB: 13 FEB 1875

COD: Cerebral hemorrhage

IS: Yes

IOS: Wife of Wm. Fauntleroy
Cocke

LO: B. D. Merchant

REM: 83 years old.

Lot Number: 12

Lelia Clindest Dunnington

DOD: 31 MAR 1973

DOB: 24 NOV 1890

IS: Yes

LO: B. D. Merchant

Lot Number: 12

James M. Dunnington, Jr.

DOD: 1 JUN 1987

DOB: 26 JAN 1919

IS: Yes

IOS: First Lieut. USA WW II.

LO: B. D. Merchant

REM: Bronze marker.

Lot Number: 12

IS: No

LO: B. D. Merchant

REM: Unmarked.

Lot Number: 12

IS: No

LO: B. D. Merchant

REM: Unmarked.

Lot Number: 12

IS: No

LO: B. D. Merchant

REM: Unmarked.

Lot Number: 12

IS: No

LO: B. D. Merchant

REM: Unmarked.

Lot Number: 12

IS: No

LO: B. D. Merchant

REM: Unmarked.

Lot Number: 13

Daniel Miller Merchant

DOD: 8 APR 1898

DOB: 7 JUN 1871

COD: Typhoid Fever

IS: Yes

LO: B. D. Merchant

Lot Number: 13

Margaret Merchant Boisseau

DOD: 15 JUL 1909

DOB: 3 APR 1878

IS: Yes

LO: B. D. Merchant

Lot Number: 13

Maybelle Pridmore Merchant

DOD: 1913

DOB: 1875

IS: No

IOS: Joint with Benjamin N.
Merchant

LO: B. D. Merchant

REM: Wife Benjamin N.

Merchant.

Lot Number: 13

Benjamin N. Merchant

DOD: 17 DEC 1942

DOB: 3 JUN 1869

IS: No

IOS: Joint with Maybelle P.
Merchant

LO: B. D. Merchant

Lot Number: 13William Fewell Merchant,
M.D.

DOD: 20 FEB 1924

DOB: 10 MAR 1868

COD: Arteriosclerosis

IS: Yes

LO: B. D. Merchant

Lot Number: 13

Harry Norville Merchant

DOD: 12 AUG 1932

DOB: 29 FEB 1876

IS: Yes

LO: B. D. Merchant

Lot Number: 13

Patricia Dunnington

DOD: 7 AUG 1979

IS: No

LO: B. D. Merchant

REM: Unmarked.

Lot Number: 13

Eulalia Holt Merchant

DOD: 28 NOV 1955
 DOB: 15 OCT 1871
 COD: Cerebral thrombosis
 IS: Yes
 LO: B. D. Merchant
 REM: Wife of William Fewell Merchant.

Lot Number: 13

Evelyn Cocke Merchant

DOD: 22 DEC 1959
 DOB: 19 APR 1912
 COD: Cancer
 IS: Yes
 LO: B. D. Merchant
 REM: 47 years old.

Lot Number: 13

John Holt Merchant

DOD: 11 AUG 1990
 DOB: 16 OCT 1903
 COD: Cardiac arrest
 IS: No
 LO: B. D. Merchant

Lot Number: 14A

Johnnie L. Prescott

DOD: 22 MAR 1884
 DOB: 23 NOV 1881
 IS: Yes
 LO: Walter Neil Merchant
 REM: Son of J. W. and R. J. Prescott.

Lot Number: 14A

Everett E. Reid

DOD: 1906
 DOB: 1882
 IS: Yes
 LO: Walter Neil Merchant

Lot Number: 14A

Lulu M. Groff

DOD: 1914
 DOB: 1884
 IS: Yes
 LO: Walter Neil Merchant

Lot Number: 14B

Anna L. Tyler

DOD: 11 SEP 1916
 DOB: 25 APR 1916
 IS: Yes
 LO: Edwin Tyler

Lot Number: 14B

Lovinia F. Tyler

DOD: 26 DEC 1925
 DOB: 1877
 IS: No
 SOS: Tyler
 IOS: Joint with Harry Tyler.
 LO: Edwin Tyler

Lot Number: 14B

Harry Tyler

DOD: 24 DEC 1939
 DOB: 1879
 COD: Pneumonia
 IS: No
 SOS: Tyler
 IOS: Joint with Lovinia Tyler.
 LO: Edwin Tyler
 REM: 60 years old.

Lot Number: 14B

E. Tyler

DOD: 5 SEP 1930
 IS: No
 LO: Edwin Tyler
 REM: Unmarked.

Lot Number: 14B

Edward Tyler

DOD: 14 NOV 1930
 DOB: 1836
 COD: Old Age
 IS: No
 LO: Edwin Tyler
 REM: Unmarked, 94 years old.

Lot Number: 14B

A. Tyler

IS: No
 LO: Edwin Tyler
 REM: Unmarked.

Lot Number: 14B

Hayman

IS: No
 LO: Edwin Tyler
 REM: Unmarked, "Miss".

Lot Number: 15A

John Lipscomb

DOD: 12 MAR 1889
 DOB: 19 NOV 1820
 IS: Yes
 IOS: Son of Robert & Ann Lipscomb
 LO: John W. Lipscomb
 REM: "Doctor".

Lot Number: 15A

Edith Linden Lipscomb

DOD: 28 JAN 1932
 DOB: 28 AUG 1855
 IS: Yes
 LO: John Lipscomb
 REM: "Mrs".

Lot Number: 15A

William John Bitner

DOD: 30 JUN 1953

DOB: 11 JAN 1885

COD: Coronary

IS: No

SOS: Bitner

IOS: Joint with Ethel

Lipscomb

LO: Ethel Bitner

Lot Number: 15B

Mabel Young Limstrong

DOD: 7 OCT 1886

DOB: 9 MAY 1886

IS: Yes

IOS: Mabel

LO: Charles R. Limstrong

REM: Infant Daughter of C.

R. & M. A. Limstrong.

Lot Number: 16A

Taylor A. Marsh

DOD: 27 JUL 1969

DOB: 23 OCT 1904

IS: No

SOS: Marsh

IOS: Joint with Christine F.

Marsh

LO: T. A. Marsh

Lot Number: 15A

Ethel Lipscomb Bitner

DOD: 29 JUN 1969

DOB: 2 FEB 1889

IS: No

SOS: Bitner

IOS: Joint with William John

Bitner.

LO: Ethel Bitner

Lot Number: 15B

Thomas Gray Limstrong

DOD: 16 DEC 1910

IS: Yes

LO: Charles R. Limstrong

REM: 29 years old.

Lot Number: 16A

Christine F. Marsh

DOD: 22 JUN 1983

DOB: 8 SEP 1905

IS: No

SOS: Marsh

IOS: Joint with Taylor A.

Marsh.

LO: T. A. Marsh

Lot Number: 15B

Charles R. Limstrong

DOD: 30 AUG 1886

DOB: 12 MAR 1822

IS: No

IOS: Joint with Mary Ann

Limstrong. Footstone

"Father".

LO: Charles R. Limstrong

REM: "Captain".

Lot Number: 15B

Pearl Ida Limstrong

DOD: 26 JUL 1925

DOB: 15 FEB 1879

COD: Pernicious Anemia

IS: Yes

IOS: Wife of Thomas Gray

Limstrong.

LO: Charles R. Limstrong

Lot Number: 16A

Lucy Williams

DOD: 28 APR 1898

DOB: 11 APR 1898

IS: No

LO: L. B. Williams

REM: Unmarked, daughter of

Holton & Lula Williams.

Lot Number: 15B

Mary Ann Limstrong

DOD: 23 SEP 1895

DOB: 20 OCT 1848

IS: No

IOS: Joint with Captain

Charles R. Limstrong.

LO: Charles R. Limstrong

REM: Wife of C. R.

Limstrong.

Lot Number: 15B

Beatrice M. V. Limstrong

DOD: 11 SEP 1964

DOB: 20 MAR 1873

IS: Yes

LO: Charles R. Limstrong

REM: Died at Eastern State

Hosp., 91 years old.

Lot Number: 16A

Belton Cundiff Williams

DOD: 24 AUG 1936

DOB: 11 JUN 1895

IS: No

LO: L. B. Williams

REM: Unmarked.

Lot Number: 15B

Louise Hotham Limstrong

DOD: 22 SEP 1965

DOB: 18 JUL 1879

IS: Yes

LO: Charles R. Limstrong

REM: Died Vet. Hosp. Salem,

Va.

Lot Number: 16A

Lindsey B. Williams

DOD: 11 JAN 1945
COD: Cancer
IS: No
LO: L. B. Williams
REM: Unmarked, 79 years old.

Lot Number: 16A

Lula Mae Williams

DOD: 19 NOV 1957
COD: Hypertension
IS: No
LO: L. B. Williams
REM: Unmarked, "Mrs", 88 years old.

Lot Number: 16B

B. M. Florance

DOD: 22 OCT 1890
DOB: 13 APR 1836
IS: No
SOS: Florance
IOS: Joint with V. Bell & Louise Florance.
LO: Benjamin Florance

Lot Number: 16B

V. Bell Florance

DOD: 21 NOV 1895
DOB: 26 OCT 1870
IS: No
SOS: Florance
IOS: Joint with Louise & B. M. Florance.
LO: Benjamin Florance
REM: "Miss".

Lot Number: 16B

Louisa Florance

DOD: 9 OCT 1926
DOB: 20 FEB 1835
IS: No
IOS: Joint with V. Bell & B. M. Florance.
LO: Benjamin Florance
REM: Wife of B. M. Florance.

Lot Number: 16C

Cecelia C. C. Latimer

DOD: 8 MAR 1871
DOB: 17 JUL 1833
IS: Yes
IOS: Daughter of Samuel & Charlott A. Latimer.
LO: William Latimer

Lot Number: 16C

Latimer

IS: No
LO: William Latimer
REM: Unmarked, "Mrs".

Lot Number: 16C

William Latimer

IS: No
LO: William Latimer
REM: Unmarked.

Lot Number: 16D

Charles E. Sinclair

DOD: MAR 1887
DOB: 29 MAY 1828
IS: Yes
IOS: Judge, born Brentsville, Va., died Manassas, Va.
LO: Mark Latimer

Lot Number: 16D

Brenda Lee Bryant

DOD: 29 MAR 1952
IS: No
LO: Mark Latimer
REM: Unmarked, Infant.

Lot Number: 16D

Mabel B. Rice

IS: Yes
IOS: Initials only.
LO: Mark Latimer

Lot Number: 16D

Mary S. Rice

IS: Yes
IOS: Initials only.
LO: Mark Latimer

Lot Number: 16D

William H. L. Rice

IS: Yes
IOS: Initials only.
LO: Mark Latimer

Lot Number: 17A

Laura E. Foote

DOD: 12 OCT 1878
DOB: 16 FEB 1865
IS: Yes
LO: William Foote

Lot Number: 17A

Maria Byrd

DOD: 1885
DOB: 1796
IS: Yes
LO: William Foote
REM: "Mrs".

Lot Number: 17A

William Marsden Foote

DOD: 3 JUL 1918
DOB: 4 DEC 1842
IS: No
SOS: Foote
IOS: Joint with Elizabeth
Clothier Foote
LO: William Foote

Lot Number: 17A

Elizabeth Clothier Foote

DOD: 24 APR 1923
DOB: 24 JUN 1845
IS: No
SOS: Foote
IOS: Joint with William M.
Foote
LO: William Foote
REM: Wife of William M.
Foote.

Lot Number: 17A

Maria B. Foote

IS: No
LO: William Foote
REM: Unmarked.

Lot Number: 17B

James W. Kincheloe

DOD: 1870
DOB: 1866
IS: No
SOS: Kincheloe
IOS: Joint with William B.,
Florence G., Fannie & Lewis
Kincheloe
LO: Mrs. W. B. Kincheloe

Lot Number: 17B

William B. Kincheloe

DOD: 1878
DOB: 1831
IS: No
SOS: Kincheloe
IOS: Joint with James W.,
Florence G., Fannie & Lewis
Kincheloe.
LO: Mrs. W. B. Kincheloe

Lot Number: 17B

Lewis Carter Kincheloe

DOD: 1898
DOB: 1874
IS: No
SOS: Kincheloe
IOS: Joint with Fannie,
James W., William B., &
James Kincheloe.
LO: Mrs. W. B. Kincheloe

Lot Number: 17B

Fannie Carter Kincheloe

DOD: 1903
DOB: 1828
IS: No
SOS: Kincheloe
IOS: Joint with Lewis,
Florence, William, James
Kincheloe.
LO: Mrs. W. B. Kincheloe

Lot Number: 17B

James W. Kincheloe

DOD: 1878
DOB: 1831
IS: No
LO: Mrs. W. B. Kincheloe
REM: Unmarked.

Lot Number: 17B

Florence Gunter Kincheloe

DOD: 18 DEC 1937
DOB: MAR 1870
COD: Coronary
IS: No
SOS: Kincheloe
IOS: Joint with Fannie, Lewis,
William, James, Kincheloe.
LO: Mrs. W. B. Kincheloe
REM: "Miss".

Lot Number: 17B

Phillips

IS: No
LO: Mrs. W. B. Kincheloe
REM: Unmarked, Child of Al
Phillips.

Lot Number: 17B

IS: No
LO: Mrs. W. B. Kincheloe
REM: Unmarked.

Lot Number: 17B

IS: Yes
IOS: D.W. J.K.
LO: Mrs. W. B. Kincheloe

Lot Number: 18

Willie Hixson

DOD: 27 NOV 1879
IS: Yes
IOS: Our Baby, Son, son of
G. W. & M. H. Hixson.
LO: George W. Hixson
REM: 1 year, 10 months,
7 days.

Lot Number: 18

Pricilla Hixson

DOD: 25 OCT 1880
DOB: 14 NOV 1797
IS: Yes
IOS: Age 82 years, 11
months, 11 days.
LO: George W. Hixson
REM: "Mrs."

Lot Number: 18

Susan Ann Butler

DOD: 13 SEP 1881
IS: No
IOS: Joint with Charles E.
Butler.
LO: George W. Hixson
REM: "Mrs" 22 years old.

Lot Number: 18

Charles E. Butler

DOD: 2 JAN 1884
IS: No
IOS: Joint with Susan Ann
Butler.
LO: George W. Hixson
REM: 48 years old.

Lot Number: 18

Mary Ann Hickerson

DOD: 4 MAY 1890
DOB: 18 MAY 1816
IS: Yes
IOS: Our Mother
LO: George W. Hixson
REM: Wife Elder John M.
Hickerson.

Lot Number: 18

William H. Francis

DOD: 6 APR 1904
IS: Yes
LO: George W. Hixson
REM: 53 years old.

Lot Number: 18

Catherine Hickerson Francis

DOD: 25 DEC 1915
IS: Yes
LO: George W. Hixson
REM: 68 years old, wife of
William H. Francis.

Lot Number: 18

Mary H. Hixson

DOD: 14 APR 1911
DOB: 6 JUL 1844
IS: No
SOS: Hixson
IOS: Joint with George W.
Hixson.
LO: George W. Hixson
REM: Wife of George W.
Hixson

Lot Number: 18

George W. Hixson

DOD: 18 FEB 1925
DOB: 15 APR 1836
IS: No
SOS: Hixson
IOS: Joint with Mary H.
Hixson.
LO: George W. Hixson
REM: C.S.A.

Lot Number: 18

Nannie Hixson

IS: Yes
IOS: Daughter of William &
Margaret Hixson.
LO: George W. Hixson

Lot Number: 19A

Clarence L Spittle

DOD: 9 FEB 1892
DOB: 29 APR 1889
IS: Yes
IOS: Son of H. E. & E. E.
Spittle.
LO: Eugene Spittle

Lot Number: 19A

Virginia Spittle

DOD: 1 APR 1885
DOB: 1 JAN 1829
IS: Yes
IOS: Mother
LO: Eugene Spittle

Lot Number: 19A

Mamie Virginia Spittle Butler

DOD: 10 JAN 1928
DOB: 15 FEB 1893
COD: Pneumonia
IS: Yes
IOS: Wife of Henry J. Butler.
LO: Eugene Spittle

Lot Number: 19A

Spittle

IS: No
LO: Eugene Spittle
REM: Unmarked, wife of
Eugene Spittle.

Lot Number: 19A

Cora Spittle

DOD: 5 JUL 1943
 DOB: APR 1848
 COD: Old age
 IS: No
 LO: Eugene Spittle
 REM: Unmarked.

Lot Number: 19A

IS: No
 LO: Eugene Spittle
 REM: Unmarked.

Lot Number: 19A

IS: No
 LO: Eugene Spittle
 REM: Unmarked.

Lot Number: 19A

IS: No
 LO: Eugene Spittle
 REM: Unmarked.

Lot Number: 19B

Nellie M. Rorabaugh

 DOD: 21 NOV 1878
 DOB: 18 MAY 1875
 IS: No
 SOS: Rorabaugh
 IOS: Joint with Harry,
 Francis, Harriet Rorabaugh.
 LO: Frank C. Rorabaugh

Lot Number: 19B

Harry T. Rorabaugh

 DOD: 11 FEB 1896
 DOB: 21 APR 1866
 IS: No
 SOS: Rorabaugh
 IOS: Joint with Nellie, Harriet,
 Francis Rorabaugh.
 LO: Frank C. Rorabaugh

Lot Number: 19B

Harriet T. Rorabaugh

 DOD: 6 DEC 1918
 DOB: 12 JUL 1839
 IS: No
 SOS: Rorabaugh
 IOS: Joint with Francis,
 Nellie, Harry Rorabaugh.
 LO: Frank C. Rorabaugh
 REM: Wife of Francis C.
 Rorabaugh.

Lot Number: 19B

Francis C. Rorabaugh

 DOD: 21 FEB 1925
 DOB: 7 DEC 1835
 COD: Old age
 IS: No
 SOS: Rorabaugh
 IOS: Joint with Harriet, Nellie,
 Harry Rorabaugh.
 LO: Frank C. Rorabaugh

Lot Number: 19B

Ira E. Cannon

 DOD: 24 DEC 1951
 DOB: 19 MAR 1871
 IS: No
 SOS: Cannon
 IOS: Joint with Belle R.
 Cannon
 LO: Frank C. Rorabaugh
 REM: 79 years old.

Lot Number: 19B

Belle R. Cannon

 DOD: 15 SEP 1963
 DOB: 6 MAY 1877
 IS: No
 SOS: Cannon
 IOS: Joint with Ira Cannon.
 LO: Frank C. Rorabaugh

Lot Number: 20A

John Ashby Miller

 DOD: 23 JUN 1927
 COD: Heart Failure
 IS: No
 REM: Unmarked, 55 years
 old.

Lot Number: 20A

Butler

 DOD: 21 OCT 1931
 DOB: 21 OCT 1931
 COD: Still born
 IS: No
 REM: Unmarked, Child of
 Henry Butler

Lot Number: 20A

Butler

 DOD: 7 NOV 1939
 DOB: 7 NOV 1939
 COD: Still born
 IS: No
 REM: Unmarked, twins.

Lot Number: 20A

Snow

 IS: No
 REM: Unmarked, "Mr."

Lot Number: 20A

Eskin

 IS: No
 REM: Unmarked, Child of
 Otto Eskin.

Lot Number: 20A

Ship

 IS: No
 REM: Unmarked, Infant.

Lot Number: 20A

IS: No
REM: Unmarked, Infant.

Lot Number: 20A

IS: No
REM: Unmarked, Infant.

Lot Number: 20B

Ethel Mae Butler

DOD: 29 AUG 1958
DOB: 7 FEB 1906
COD: Coronary
IS: No
SOS: Butler
IOS: Joint with Henry J.
Butler
LO: Eugene Spittle

Lot Number: 20B

Henry J. Butler

DOD: 21 MAY 1963
DOB: 10 APR 1890
IS: No
SOS: Butler
IOS: Joint with Ethel M.
Butler.
LO: Eugene Spittle

Lot Number: 20B

Carrico

IS: No
LO: Eugene Spittle
REM: Unmarked, "Mrs".

Lot Number: 21

Leota C. Athey

DOD: 7 NOV 1930
DOB: 8 JUL 1905
IS: Yes
IOS: Wife of W. T. Athey
LO: W. S. Athey

Lot Number: 21

Fewell Lee Athey

DOD: 20 FEB 1919
DOB: 31 AUG 1899
IS: Yes
IOS: Private, died at Ft. Bliss,
El Paso, Tx., 5th U.S. Cav
MGT
LO: W. S. Athey

Lot Number: 21

Winfield Scott Athey

DOD: 1 DEC 1946
DOB: 9 JAN 1874
COD: Heart
IS: No
SOS: W. S. Atheys
IOS: Joint with Ida May
Houghton Athey
LO: W. S. Athey

Lot Number: 21

Ida May Houghton Athey

DOD: 28 AUG 1956
DOB: 23 MAR 1871
COD: Arteriosclerosis
IS: No
SOS: W. S. Atheys
IOS: Joint with Winfield S.
Athey.
LO: W. S. Athey

Lot Number: 21

Winfield Thomas Athey

DOD: 5 MAR 1962
DOB: 12 OCT 1897
COD: Cancer
IS: Yes
LO: W. S. Athey

Lot Number: 21

Paul Scott Athey

DOD: 5 SEP 1973
DOB: 17 AUG 1908
IS: Yes
LO: W. S. Athey

Lot Number: 21

Winfield Scott Athey, Jr.

IS: No
LO: W. S. Athey
REM: Unmarked.

Lot Number: 22A

Estelle M. Breeden

DOD: 19 APR 1929
DOB: 24 JAN 1929
IS: Yes
IOS: Daughter of H. W. &
Wilma Breeden
LO: Fred R. Hynson

Lot Number: 22A

Wilma Grace Breeden

DOD: 31 AUG 1958
DOB: 17 SEP 1899
COD: Cancer
IS: Yes
LO: Fred R. Hynson
REM: Wife of H. W. Breeden,
58 years old.

Lot Number: 22A

Andrew S. Robertson

DOD: 14 OCT 1953
DOB: 6 JAN 1876
IS: No
SOS: Robertson
IOS: Joint with Margaret
Robertson
LO: Fred R. Hynson

Lot Number: 22A

Margaret T. Robertson

DOD: 21 MAY 1954
 DOB: 15 JUL 1876
 IS: No
 SOS: Robertson
 IOS: Joint with Andrew S. Robertson
 LO: Fred R. Hynson

Lot Number: 22A

Pezzanite

DOD: 8 JAN 1960
 DOB: 8 JAN 1960
 IS: No
 LO: Fred R. Hynson
 REM: Unmarked, Infant girl.

Lot Number: 22A

Fred R. Hynson

DOD: 22 MAY 1967
 DOB: 4 JAN 1884
 COD: Stroke
 IS: No
 LO: Fred R. Hynson
 REM: Unmarked

Lot Number: 22A

Harvey W. Breeden

DOD: 3 APR 1974
 DOB: 10 MAR 1897
 IS: Yes
 LO: Fred R. Hynson

Lot Number: 22A

Lucy Athey Dawson

DOD: 12 JAN 1979
 DOB: 11 SEP 1911
 IS: No
 SOS: Dawson
 IOS: Joint with Percy Dawson.
 LO: Fred R. Hynson

Lot Number: 22A

Percy Goodwin Dawson

DOD: 7 FEB 1987
 DOB: 17 SEP 1900
 IS: No
 SOS: Dawson
 IOS: Joint with Lucy Athey Dawson
 LO: Fred R. Hynson

Lot Number: 22B

Margarette W. Muddiman

DOD: 1912
 DOB: 1854
 IS: Yes
 LO: George Muddiman
 REM: Wife of George Muddiman

Lot Number: 22B

George Muddiman

DOD: 11 MAR 1921
 DOB: 1844
 IS: Yes
 LO: George Muddiman
 REM: 77 years, 10 months.

Lot Number: 22B

Moses A. Hottle

DOD: 2 SEP 1926
 DOB: 5 SEP 1888
 COD: TB
 IS: Yes
 LO: M. J. Hottle

Lot Number: 22B

Lucille V. Huddle

DOD: 21 MAY 1951
 DOB: 25 MAY 1920
 COD: Cancer
 IS: Yes
 LO: M. J. Hottle
 REM: 30 years old.

Lot Number: 23A

Charles Miner Mock

DOD: 12 JUL 1912
 DOB: 30 JUN 1874
 IS: Yes
 LO: Virginia Mock

Lot Number: 23A

Robert C. Mock

DOD: 14 JUL 1940
 DOB: 21 JAN 1872
 IS: No
 SOS: Mock
 IOS: Joint with Virgie E. Mock.
 LO: Virginia Mock
 REM: 51 years old.

Lot Number: 23A

Virgie E. Mock

DOD: 31 DEC 1970
 DOB: 17 SEP 1890
 IS: No
 SOS: Mock
 IOS: Joint with Robert C. Mock
 LO: Virginia Mock

Lot Number: 23A

Earl Theadore Swanson

DOD: 8 JAN 1987
 DOB: 6 APR 1906
 IS: No
 SOS: Swanson
 IOS: Joint with Virginia Mock Swanson.
 LO: Virginia Mock
 REM: 2nd stone Cpl. U.S. Army WW II.

Lot Number: 23A

Virginia Mock Swanson

DOD: 29 OCT 1990
DOB: 1 OCT 1909
IS: No
SOS: Mock
IOS: Joint with Earl T. Swanson
LO: Virginia Mock

Lot Number: 23A

Elizabeth Mock

DOD: 22 AUG 1979
DOB: 30 AUG 1933
IS: No
SOS: Mock
IOS: Joint with Charles Robert Mock
LO: Virginia Mock

Lot Number: 23A

Charles Robert Mock

DOD: 6 MAR 1983
DOB: 15 APR 1907
IS: No
SOS: Mock
IOS: Joint with Elizabeth Mock
LO: Virginia Mock

Lot Number: 23A

Peggy E. Gulas

DOD: 6 NOV 1976
DOB: 12 JUN 1915
IS: Yes
LO: John Gulas

Lot Number: 23A

Carl S. Swanson

DOD: 8 JAN 1987
DOB: 6 APR 1906
IS: No
LO: John Gulas
REM: Unmarked.

Lot Number: 23A

Dorothy V. Williams

DOD: 30 JUN 1981
DOB: 2 NOV 1953
IS: Yes
LO: Carroll Funkhauser

Lot Number: 23A

Jean Elizabeth Funkhauser

DOD: 21 DEC 1962
DOB: 25 DEC 1930
COD: Auto Accident
IS: No
LO: Carroll Funkhauser
REM: Unmarked.

Lot Number: 23B

William Adamson, Sr.

DOD: 1897
DOB: 1858
IS: Yes
LO: Thomas Merriweather

Lot Number: 23B

Ida Adamson

DOD: 12 JUN 1931
DOB: 1858
IS: Yes
LO: Thomas Merriweather
REM: Age 73 years.

Lot Number: 23B

William J. Adamson

DOD: 17 MAR 1962
DOB: 7 NOV 1886
COD: Heart Condition
IS: Yes
LO: Thomas Merriweather

Lot Number: 23B

Edwin D. Wissler

DOD: 7 DEC 1956
DOB: 22 SEP 1873
IS: No
SOS: Wissler
IOS: Joint with Annie M. Wissler

Lot Number: 23B

Annie M. Wissler

DOD: 24 JUN 1968
DOB: 17 AUG 1879
IS: No
SOS: Wissler
IOS: Joint with Edwin D. Wissler, footstone "Mother".

Lot Number: 23C

Sarah F. Davis

DOD: 2 JUN 1924
COD: Accidental
IS: No
LO: E. Conway Owens
REM: Unmarked, 90 years old.

Lot Number: 23C

Davis

IS: No
LO: E. Conway Owens
REM: Unmarked, "Mr".

Lot Number: 23C

Lydia Jane Owens

DOD: 7 DEC 1936
DOB: 17 NOV 1854
IS: No
SOS: Owens
IOS: Joint with John N. Owens
LO: E. Conway Owens

Lot Number: 23C

John Nathaniel Owens
 DOD: 12 JUN 1944
 DOB: 8 MAR 1860
 COD: Old Age
 IS: No
 SOS: Owens
 IOS: Joint with Lydia Owens,
 footstone "Father".
 LO: E. Conway Owens

Lot Number: 23C

Peggy Gulick
 IS: No
 REM: New grave, as of
 November 1990

Lot Number: 24

Adam W. Goode
 DOD: 18 FEB 1918
 DOB: 26 JAN 1849
 IS: No
 LO: W. E. Goode
 REM: Unmarked.

Lot Number: 24

John W. Goode
 DOD: 23 DEC 1922
 DOB: 3 JAN 1905
 IS: No
 LO: W. E. Goode
 REM: Unmarked.

Lot Number: 24

Goode
 DOD: 21 JUL 1929
 DOB: 1860
 COD: Paralysis
 IS: No
 LO: W. E. Goode
 REM: Unmarked, Mrs. Adam
 Goode, 69 years.

Lot Number: 24

William Edward Goode
 DOD: 24 OCT 1943
 IS: No
 LO: W. E. Goode
 REM: Unmarked, 60 yrs old.

Lot Number: 24

Roland Prescott Goode
 DOD: 16 DEC 1961
 DOB: 22 MAR 1914
 IS: No
 LO: W. E. Goode
 REM: Unmarked.

Lot Number: 24

John W. Prescott
 DOD: 29 JUL 1913
 DOB: 14 JAN 1851
 IS: No
 LO: John W. Prescott
 REM: Other dates:
 d. 19 Feb 1918,
 b. 26 Jan 1848, unmarked.

Lot Number: 24

William Oscar Miller
 DOD: 24 JUN 1957
 DOB: 16 AUG 1875
 IS: No
 SOS: Miller
 IOS: Joint with Euclid &
 Minnie Miller
 REM: Footstone "Father"

Lot Number: 24

Minnie Coffman Miller
 DOD: 2 FEB 1964
 DOB: 23 MAY 1878
 IS: No
 SOS: Miller
 IOS: Joint with William &
 Euclid Miller.
 REM: "Mother".

Lot Number: 24

Euclid Liston Miller
 DOD: 1 MAR 1928
 DOB: 4 FEB 1907
 IS: No
 SOS: Miller
 IOS: Joint with William &
 Minnie Miller.

Lot Number: 25

Bessie Deakins
 DOD: 21 AUG 1914
 IS: Yes
 LO: J. A. Morgan

Lot Number: 25

John A. Morgan
 DOD: 22 OCT 1936
 DOB: 1861
 COD: Embolism
 IS: Yes
 LO: J. A. Morgan
 REM: Age 76 years.

Lot Number: 25

J. Gordon Morgan
 DOD: 25 DEC 1936
 DOB: 1903
 IS: Yes
 LO: J. A. Morgan

Lot Number: 25

Waters
 DOD: 8 JUN 1945
 DOB: 8 JUN 1945
 COD: Still born
 IS: Yes
 IOS: Son of J. M. and Mary
 C. Waters
 LO: J. A. Morgan
 REM: Father John Waters

Lot Number: 25

Mary Virginia Morgan

DOD: 25 AUG 1946
 DOB: 31 MAY 1858
 IS: Yes
 LO: J. A. Morgan

Lot Number: 25

Francis Barton Morgan

DOD: 28 JAN 1947
 DOB: 1878
 COD: Heart
 IS: Yes
 LO: J. A. Morgan
 REM: 71 years old.

Lot Number: 25

Weck M. Brown

DOD: 19 APR 1958
 DOB: 13 MAY 1887
 IS: Yes
 LO: J. A. Morgan
 REM: 70 years old.

Lot Number: 25

Maud Morgan Waters

DOD: 10 APR 1959
 DOB: 12 JUN 1886
 COD: Coronary
 IS: Yes
 LO: J. A. Morgan
 REM: 71 years old.

Lot Number: 25

Alma M. Brown

DOD: 5 JAN 1978
 DOB: 2 MAR 1888
 IS: Yes
 LO: J. A. Morgan

Lot Number: 25

Unknown

IS: No
 LO: J. A. Morgan
 REM: Unmarked.

Lot Number: 25

Unknown

IS: No
 LO: J. A. Morgan
 REM: Unmarked.

Lot Number: 25

Unknown

IS: No
 LO: J. A. Morgan
 REM: Unmarked.

Lot Number: 26

George W. Rosenberger

DOD: 21 JUN 1914
 DOB: 30 APR 1851
 IS: Yes
 SOS: Rosenberger
 LO: G. W. Rosenberger

Lot Number: 26

Nancy E. Wilson

DOD: 1922
 DOB: 1887
 IS: Yes
 SOS: Rosenberger
 LO: G. W. Rosenberger

Lot Number: 26

Arthur Woretington Wilson

DOD: 4 AUG 1924
 DOB: 1911
 COD: Lock bowels
 IS: Yes
 SOS: Rosenberger
 LO: G. W. Rosenberger

Lot Number: 26

Kate B. Rosenberger

DOD: 27 MAY 1931
 DOB: 1856
 IS: Yes
 SOS: Rosenberger
 LO: G. W. Rosenberger

Lot Number: 26

Olive D. Rosenberger

DOD: 1 MAY 1927
 DOB: 31 AUG 1875
 COD: TB
 IS: No
 SOS: Rosenberger
 IOS: Joint with George L.
 Rosenberger
 LO: G. W. Rosenberger
 REM: Maiden name
 Robertson

Lot Number: 26

George L. Rosenberger

DOD: 16 MAY 1954
 DOB: 25 AUG 1878
 IS: No
 SOS: Rosenberger
 IOS: Joint with Olive D.
 Rosenberger
 LO: G. W. Rosenberger

Lot Number: 26

Nellie F. Bailey

DOD: 9 NOV 1949
 DOB: 1890
 IS: Yes
 SOS: Rosenberger
 LO: G. W. Rosenberger
 REM: "Mrs.", 57 years old.

Lot Number: 26

George W. Wilson

DOD: 11 AUG 1965
 DOB: 1887
 IS: Yes
 SOS: Rosenberger
 LO: G. W. Rosenberger
 REM: Died in Arlington, Va.,
 78 years old.

Lot Number: 26

Mary M. Rosenberger Wilson

DOD: 14 SEP 1966
 DOB: 1876
 IS: Yes
 LO: G. W. Rosenberger
 REM: 89 years old.

Lot Number: 26

Olney M. Corbin

DOD: 1969
 DOB: 1914
 IS: Yes
 LO: G. W. Rosenberger

Lot Number: 26

Sarah M. Pelton

DOD: 1974
 DOB: 1895
 IS: Yes
 LO: G. W. Rosenberger

Lot Number: 26

Guy William Pelton

DOD: 20 MAR 1979
 DOB: 10 MAY 1892
 IS: Yes
 LO: G. W. Rosenberger

Lot Number: 26

George Wilbur Rosenberger

DOD: 12 JAN 1984
 DOB: 26 DEC 1902
 IS: No
 SOS: Rosenberger
 IOS: Joint with Laura B.
 Rosenberger
 LO: G. W. Rosenberger

Lot Number: 26

Laura B. Rosenberger

DOB: 24 FEB 1901
 IS: No
 SOS: Rosenberger
 IOS: Joint with George W.
 Rosenberger
 LO: G. W. Rosenberger

Lot Number: 27

Thomas O. Taylor

DOD: 26 JAN 1911
 DOB: 12 OCT 1834
 IS: Yes
 IOS: C.S.A.
 LO: T. O. Taylor
 REM: Catholic

Lot Number: 27

Eugene Taylor

DOD: 23 DEC 1927
 DOB: 31 JUL 1903
 IS: No
 LO: T. O. Taylor
 REM: Unmarked.

Lot Number: 27

Mary Smith Taylor

DOD: 1 JUN 1929
 DOB: 26 SEP 1840
 COD: Paralysis
 IS: Yes
 LO: T. O. Taylor
 REM: Wife of T. O. Taylor

Lot Number: 27

Eugene Taylor Weir

DOD: 23 DEC 1922
 DOB: 31 JUL 1903
 COD: Train accident
 IS: Yes
 IOS: Son of Robert M. &
 Georgette Weir
 LO: T. O. Taylor

Lot Number: 27

Robert Mitchell Weir

DOD: 22 JUL 1949
 DOB: 17 FEB 1877
 COD: Apoplexy
 IS: No
 SOS: Weir
 IOS: Joint with Georgette
 Taylor Weir
 LO: T. O. Taylor

Lot Number: 27

Georgette Taylor Weir

DOD: 7 OCT 1936
 DOB: 1880
 COD: Cancer
 IS: No
 SOS: Weir
 IOS: Joint with Robert
 Mitchell Weir
 LO: T. O. Taylor
 REM: Catholic, wife of R. M.
 Weir, 56 years old.

Lot Number: 27

Robert Weir

DOD: 23 DEC 1922
IS: No
LO: T. O. Taylor
REM: Unmarked.

Lot Number: 27

William Parker Wilson

DOD: 13 DEC 1935
DOB: 23 JUN 1869
COD: Heart Trouble
IS: No
SOS: Wilson
IOS: Joint with Selina Taylor
Wilson
LO: T. O. Taylor
REM: 66 years old.

Lot Number: 27

Selina Taylor Wilson

DOD: 27 APR 1961
DOB: 30 JUN 1875
COD: Cancer
IS: No
SOS: Wilson
IOS: Joint with William Parker
Wilson
LO: T. O. Taylor
REM: 86 years old.

Lot Number: 28A

William I. Florance

DOD: 5 JAN 1908
DOB: 15 JAN 1855
IS: No
SOS: Florance
IOS: Joint with Georgianna
W. Florance
LO: W. W. Florance

Lot Number: 28A

W. L. Florance

IS: Yes
IOS: Illegible
LO: W. W. Florance

Lot Number: 28A

Georgeanna W. Boroman
Florance

DOD: 16 MAY 1951
DOB: 23 MAR 1862
COD: Ceb. Thrombosis
IS: No
SOS: Florance
IOS: Joint with William I.
Florance
LO: W. W. Florance
Bowman
REM: 89 years old.

Lot Number: 28A

Newton Woodyard

DOD: 1911
DOB: 1830
IS: No
IOS: Joint with Amanda M.
Woodyard, his wife.
LO: W. W. Florance

Lot Number: 28A

Amanda M. Woodyard

DOD: 1917
DOB: 1826
IS: No
IOS: Joint with Newton
Woodyard
LO: W. W. Florance
REM: Wife of Newton
Woodyard

Lot Number: 28A

Flora Belle Tyler

DOD: 14 MAR 1949
DOB: 3 MAR 1867
COD: Thrombosis
IS: Yes
LO: W. W. Florance

Lot Number: 28A

Charles H. Wine, Jr.

DOD: 14 MAY 1975
DOB: 5 MAY 1923
IS: Yes
IOS: Sgt. U.S. Army W.W. II
LO: W. W. Florance

Lot Number: 28B

Jesse Crosby

DOD: 15 FEB 1928
DOB: 15 FEB 1928
COD: Still Born
IS: No
LO: Jesse Crosby
REM: Unmarked, male Child.

Lot Number: 28B

Kenneth Warren Crosby

DOD: 30 AUG 1931
DOB: 30 AUG 1931
COD: Still Born
IS: No
LO: Jesse Crosby
REM: Unmarked

Lot Number: 28B

K. C. Crosby

IS: No
LO: Jesse Crosby
REM: Unmarked.

Lot Number: 28B

Jesse Crosby

DOD: 31 JUL 1955
 DOB: 20 MAY 1890
 COD: Arteriosclerosis
 IS: Yes
 LO: Jesse Crosby

Lot Number: 28B

Katherine M. Crosby

DOD: 23 OCT 1961
 DOB: 7 JAN 1895
 IS: Yes
 LO: Jesse Crosby
 REM: Died Alexandria, Va.,
 father Wm. McCuen, mother
 Helen McCarthy, 66 years
 old.

Lot Number: 28C

Mary E. Hottel

DOD: 1893
 DOB: 1891
 IS: No
 IOS: Joint with Clara A.
 Hottel
 LO: J. R. Hottel

Lot Number: 28C

Clara A. Hottel

DOD: 12 JAN 1959
 DOB: 1876
 IS: No
 IOS: Joint with Mary E.
 Hottel
 LO: J. R. Hottel
 REM: 82 years old.

Lot Number: 28C

Hilda Hottle Moran

DOD: 5 OCT 1943
 DOB: 30 AUG 1897
 IS: Yes
 LO: J. R. Hottel

Lot Number: 28C

Mary H. Hottel

DOD: 3 NOV 1919
 DOB: 13 MAR 1850
 IS: No
 IOS: Joint with John R.
 Hottel
 LO: J. R. Hottel
 REM: His wife

Lot Number: 28C

John Robert Hottel

DOD: 23 SEP 1937
 DOB: 18 MAY 1851
 COD: Heart Trouble
 IS: No
 IOS: Joint with Mary H.
 Hottel
 LO: J. R. Hottel
 REM: 86 years old.

Lot Number: 29A

Esther W. Muddiman

DOD: 19 APR 1890
 DOB: 15 MAY 1825
 IS: No
 IOS: Joint with Jacob
 Muddiman, born
 Northamptonshire, England,
 died Manassas, Va. "Our
 Mother"
 LO: Jacob Muddiman

Lot Number: 29A

Jacob Muddiman

DOD: 10 JUN 1894
 DOB: 19 JAN 1823
 IS: No
 IOS: Joint with Esther W.
 Muddiman, born
 Northamptonshire, Eng.
 LO: Jacob Muddiman
 REM: Died Manassas, Va.,
 "Our Father".

Lot Number: 29B

Samuel C. Thatcher

DOD: 5 SEP 1882
 DOB: 18 JUN 1851
 IS: Yes
 IOS: Joint with George, Letita
 Trimmer and Emma T.
 Thatcher, his wife.
 LO: George Trimmer

Lot Number: 29B

Emma Trimmer Thatcher

DOD: 6 SEP 1895
 DOB: 15 FEB 1843
 IS: No
 IOS: Joint with Letita, George
 Trimmer and Samuel C.
 Thatcher, her husband.
 LO: George Trimmer

Lot Number: 29B

Letita M. Trimmer

DOD: 17 NOV 1886
 DOB: 3 APR 1812
 IS: No
 IOS: Joint with Emma J.,
 Samuel C. Thatcher, George
 her husband.
 LO: George Trimmer

Lot Number: 29B

George Trimmer

DOD: 20 APR 1891
 DOB: 16 AUG 1811
 IS: No
 IOS: Joint with Letita M. his
 wife & Emma J. & Samuel C.
 Thatcher
 LO: George Trimmer

Lot Number: 29C

Anderson L. Davis

DOD: 22 Jan 1896

IS: No

IOS: Joint with Frances M.
Davis, his wife

LO: A. L. Davis

REM: 75 years old.

Lot Number: 29C

Frances M. Davis

DOD: 24 JUN 1900

IS: No

IOS: Joint with Anderson L.
Davis, his wife.

LO: A. L. Davis

REM: 66 years old.

Lot Number: 29D

Solomon J. Hottenstein

DOD: 24 MAR 1896

DOB: 5 MAY 1844

IS: No

IOS: Joint with Rebecca C. &
Artherton C. 107 Pa. Vol.
1862-1865LO: Solomon J. Hottenstein
REM: Congressional Medal of
Honor, Sgt. Co. C.**Lot Number: 29D**

Rebecca C. Hottenstein

DOD: 9 NOV 1898

DOB: 11 DEC 1841

IS: No

IOS: Joint with Artherton C.
& Solomon J., her husband

LO: S. J. Hottenstein

Lot Number: 29D

Artherton C. Hottenstein

DOD: 11 AUG 1890

DOB: 17 MAR 1869

IS: No

IOS: Joint with Solomon J. &
Rebecca C., our son

LO: S. J. Hottenstein

Lot Number: 29D

Vesta E. Hottenstein

DOD: 22 SEP 1959

COD: Old Age

IS: No

LO: S. J. Hottenstein

REM: Unmarked, 87 years
old.**Lot Number: 30A**

A. Amanda Farnsworth

DOD: 1876

DOB: 1833

IS: No

IOS: Joint with Edward M.
Farnsworth

LO: E. M. Farnsworth

Lot Number: 30A

Edward M. Farnsworth

DOD: 1883

DOB: 1829

IS: No

SOS: Farnsworth

IOS: Joint with A. Amanda
Farnsworth

LO: E. M. Farnsworth

Lot Number: 30B

Sarah Wolverton

DOD: 9 MAR 1885

DOB: 27 AUG 1814

IS: Yes

IOS: Wife of Samuel
Wolverton

LO: Samuel Wolverton

Lot Number: 30B

Samuel Wolverton

DOD: 16 DEC 1887

DOB: 17 APR 1820

IS: Yes

IOS: "Our Father".

LO: Samuel Wolverton

Lot Number: 30BKatherine Wolverton
Roseberry

DOD: 21 NOV 1896

IS: Yes

IOS: Wife of Alexander H.
Roseberry

LO: Samuel Wolverton

REM: 44 yrs., 8 mo., 21 days.

Lot Number: 30B

Rachel Hixson

DOD: 18 JUN 1903

DOB: 18 DEC 1844

IS: Yes

SOS: Wife of Levi Hixson

LO: Samuel Wolverton

Lot Number: 30B

Levi Hixson

DOD: 7 AUG 1905

DOB: 14 JUN 1835

IS: Yes

LO: Samuel Wolverton

Lot Number: 30B

Alexander H. Roseberry

DOD: 1908
 DOB: 1887
 IS: Yes
 LO: Samuel Wolverton

Lot Number: 31A

Samuel Read

DOD: 5 MAR 1880
 IS: Yes
 LO: Samuel Read
 REM: 63 yrs., 21 days.

Lot Number: 31B

Bertha B. Stevens

DOD: 7 MAR 1902
 DOB: 8 MAY 1826
 IS: Yes
 LO: Jacob Halpenny

Lot Number: 30C

James Newman Walker

DOD: 4 MAR 1968
 DOB: 17 OCT 1887
 IS: No
 IOS: Joint with Clara Rye Walker
 LO: J. Newman Walker

Lot Number: 31A

Theresa S. Read

DOD: 28 SEP 1888
 IS: Yes
 IOS: Wife of Samuel Read
 LO: Samuel Read
 REM: 70 yrs., 7 mos., 18 days.

Lot Number: 31C

Peter T. Weedon

DOD: 31 MAY 1890
 DOB: 31 DEC 1835
 IS: Yes
 IOS: Husband of Louise M., b. Springfield, Pr. Wm. Co., VA., d. Lyndon, Pr. Wm. Co., VA
 LO: P. T. Weedon
 REM: CSA Cross.

Lot Number: 30C

Clara Rye Walker

DOD: 23 MAY 1972
 DOB: 17 APR 1889
 IS: No
 IOS: Joint with James Newman Walker
 LO: J. Newman Walker

Lot Number: 31B

Jacob J. W. Halpenny

DOD: 6 FEB 1881
 DOB: 22 SEP 1880
 IS: Yes
 LO: Jacob Halpenny

Lot Number: 31C

Hugh Hampton Weedon

DOD: 13 APR 1940
 DOB: 3 DEC 1864
 COD: Heart Dilatation
 IS: Yes
 LO: P. T. Weedon
 REM: 75 years old.

Lot Number: 30D

Ann Helene McGinley Olson

DOB: 30 JUN 1935
 IS: No
 LO: Gordon D. Olson

Lot Number: 31B

Cyprian L. Stevens

DOD: 11 JUL 1882
 DOB: 22 MAR 1812
 IS: Yes
 LO: Jacob Halpenny

Lot Number: 31C

Louisa M. Weedon

DOD: 11 FEB 1896
 DOB: 26 MAR 1838
 IS: Yes
 IOS: Mother, wife of Peter T. Weedon.
 LO: P. T. Weedon
 REM: b. Poplar Grove, Stafford Co., Va., d. Washington, D.C.

Lot Number: 30D

Gordon D. Olson

DOB: 24 MAR 1938
 IS: No
 LO: Gordon D. Olson

Lot Number: 31B

Herman H. Halpenny

DOD: 11 OCT 1890
 DOB: 1 OCT 1872
 IS: Yes
 LO: Jacob Halpenny

Lot Number: 31D

Walden

IS: No
 LO: V. P. Walden
 REM: Unmarked, husband V.
 Walden

Lot Number: 31D

Lewis

IS: No
 LO: V. P. Walden
 REM: Unmarked, "Mrs".

Lot Number: 32A

Annis D. Halpenny

DOD: 21 JUN 1914
 DOB: 8 NOV 1847
 IS: No
 SOS: Halpenny
 IOS: Joint with Rev. Jacob
 Halpenny
 LO: Jacob Halpenny
 REM: Removed from Bradley.

Lot Number: 32A

Jacob Halpenny

DOD: 17 OCT 1937
 DOB: 14 AUG 1841
 IS: No
 SOS: Halpenny
 IOS: Joint with Annis D.
 Halpenny
 LO: Jacob Halpenny
 REM: "Rev".

Lot Number: 32A

Bertha Halpenny Embrey

DOD: 14 FEB 1969
 DOB: 10 MAR 1874
 IS: Yes
 LO: Jacob Halpenny

Lot Number: 32B

Mary J. McIntosh

DOD: 28 JAN 1886
 DOB: 25 JUN 1858
 IS: Yes
 LO: Robert McIntosh

Lot Number: 32B

Robert E. McIntosh

DOD: 28 SEP 1898
 DOB: 13 MAR 1828
 IS: No
 IOS: Joint with Jane
 McIntosh
 LO: Robert McIntosh

Lot Number: 32B

Jane McIntosh

DOD: 19 FEB 1923
 DOB: 16 SEP 1832
 IS: No
 IOS: Joint with Robert E.
 McIntosh
 LO: Robert McIntosh

Lot Number: 32B

Mary C. McIntosh

DOD: 25 JUN 1902
 DOB: 9 AUG 1832
 IS: Yes
 LO: Robert McIntosh

Lot Number: 32C

IS: No
 LO: H. D. Ashton
 REM: Unmarked, Infant.

Lot Number: 33A

Eugenia E. Birkett

DOD: 24 NOV 1888
 DOB: 2 AUG 1885
 IS: Yes
 IOS: Daughter of J. & E. V.
 Birkett.
 LO: James Birkett

Lot Number: 33A

Edna Vaulx Birkett

DOD: 19 JUN 1936
 DOB: 8 JUL 1863
 IS: Yes
 IOS: Wife of James Birkett.
 LO: James Birkett
 REM: 73 years old.

Lot Number: 33A

James Birkett

DOD: 12 JUL 1950
 DOB: 4 MAR 1861
 COD: Old age.
 IS: Yes
 LO: James Birkett
 REM: 89 years old, Moved
 from Stafford Co., Va.

Lot Number: 33B

Mary M. Weir

DOD: 7 NOV 1884
 DOB: 5 JAN 1827
 IS: Yes
 LO: Robert C. Weir
 REM: Wife of Robert C. Weir,
 57 years old.

Lot Number: 33B

Robert C. Weir

DOD: 17 DEC 1905
 DOB: 1 SEP 1824
 IS: Yes
 LO: Robert C. Weir

Lot Number: 33B

Maxine Bolling Reid

DOD: 1906
DOB: 1904
IS: Yes
LO: Robert C. Weir**Lot Number: 33B**

William N. Lipscomb

DOD: 16 APR 1918
DOB: 16 OCT 1860
IS: Yes
SOS: Lipscomb
LO: Robert C. Weir**Lot Number: 33B**

Mary Weir Lipscomb

DOD: 30 MAR 1935
DOB: 8 OCT 1862
COD: Cerebral hemorrhage
IS: Yes
SOS: Lipscomb
LO: R. C. Weir**Lot Number: 34A**

Martha F. French

DOD: 14 NOV 1890
DOB: 4 MAY 1833
IS: Yes
LO: Lucy French**Lot Number: 34A**

Lucy French

DOD: 1916
IS: No
LO: Lucy French
REM: Unmarked, "Miss."**Lot Number: 34B**

Laura M. Florence

DOD: 1910
DOB: 1845
IS: Yes
LO: George Florence**Lot Number: 34B**

Helen Florence

DOD: 22 JAN 1941
DOB: MAR 1854
COD: Arteriosclerosis
IS: No
LO: George Florence
REM: Unmarked, "Miss."**Lot Number: 34C**

Harvey Lee Brown

DOD: 31 OCT 1908
IS: Yes
IOS: 7 yrs. old.
LO: W. W. Davis**Lot Number: 34C**

Bertie A. Davis

DOD: 10 JAN 1929
DOB: 1876
COD: Pneumonia
IS: No
LO: W. W. Davis
REM: Unmarked, 53 years old.**Lot Number: 34C**

W. W. Davis

IS: No
LO: W. W. Davis
REM: Unmarked.**Lot Number: 35**

Elma Bryant

DOD: 1891
DOB: 1876
IS: Yes
SOS: Bryant
LO: Henry Bryant**Lot Number: 35**

E. Bryant

DOD: 1893
DOB: 1892
IS: Yes
SOS: Bryant
LO: Henry Bryant**Lot Number: 35**

H. Bryant

DOD: 1898
DOB: 1825
IS: Yes
SOS: Bryant
LO: Henry Bryant**Lot Number: 35**

D. E. Bryant

DOD: 1899
DOB: 1833
IS: Yes
SOS: Bryant
LO: Henry Bryant**Lot Number: 35**

W. D. Bryant

DOD: 1900
DOB: 1854
IS: Yes
SOS: Bryant
LO: Henry Bryant

Lot Number: 35

C. N. Bryant

DOD: 1910
 DOB: 1897
 IS: Yes
 SOS: Bryant
 LO: Henry Bryant

Lot Number: 35

G. B. Bryant

DOD: 1922
 DOB: 1862
 IS: Yes
 SOS: Bryant
 LO: Henry Bryant

Lot Number: 35

L. M. Bryant

DOD: 23 NOV 1922
 DOB: 30 JAN 1870
 IS: Yes
 SOS: Bryant
 LO: Henry Bryant
 REM: Wife of B. L. Bryant.

Lot Number: 35

Bernard L. Bryant

DOD: 30 JUN 1950
 DOB: 1868
 IS: Yes
 REM: 85 yrs. old, removed
 from D.C. Another lot owner
 E. Hunton.

Lot Number: 35

James T. Bryant

DOD: 1 NOV 1953
 DOB: 1864
 IS: Yes
 SOS: Bryant
 LO: Henry Bryant

Lot Number: 35

H. L. Bryant

DOD: 1977
 DOB: 1898
 IS: Yes
 SOS: Bryant
 LO: Henry Bryant

Lot Number: 35

J. J. Bryant

IS: No
 LO: Henry Bryant
 REM: Unmarked.

Lot Number: 36A

Charles H. Burdge

DOD: 1 MAR 1880
 DOB: 14 AUG 1875
 IS: Yes
 IOS: Son of S. and H. L.
 Burdge.
 LO: S. W. Burdge

Lot Number: 36A

Edith Burdge

DOD: 8 DEC 1892
 DOB: 1 APR 1871
 IS: Yes
 IOS: Daughter of S. and H. L.
 Burdge
 LO: S. W. Burdge

Lot Number: 36A

Saron W. Burdge

DOD: 22 NOV 1928
 DOB: OCT 1841
 IS: No
 IOS: Joint with Harriet L.
 Burdge.
 LO: S. W. Burdge
 REM: 87 years old.

Lot Number: 36A

Harriet L. Burdge

DOD: 27 DEC 1928
 DOB: 1841
 COD: Pneumonia
 IS: No
 IOS: Joint with Saron W.
 Burdge.
 LO: S. W. Burdge

Lot Number: 36B

Julie R. More

DOD: 4 OCT 1909
 DOB: 20 APR 1831
 IS: No
 IOS: Joint, wife of James W.
 More.
 LO: Walter P. More

Lot Number: 36B

James W. More

DOD: 7 JUL 1915
 DOB: 30 APR 1829
 IS: No
 IOS: Joint with Julie R. More.
 LO: Walter P. Moore

Lot Number: 36B

Mortimer D. Moore

DOD: 7 FEB 1940
 DOB: 2 DEC 1872
 IS: No
 LO: Walter P. Moore
 REM: Unmarked.

Lot Number: 36B

Dorothy Virginia Moore

DOD: 2 JUL 1966
 DOB: 5 DEC 1945
 COD: Gunshot
 IS: No
 LO: Walter P. More
 REM: Unmarked.

Lot Number: 36B

L. V. More

IS: No
LO: Walter P. Moore
REM: Unmarked.

Lot Number: 36C

Noah Hixson

DOD: 3 MAR 1894
DOB: 10 MAY 1812
IS: Yes
LO: Noah Hixson

Lot Number: 36C

Mary P. Hixson

DOD: 20 JUN 1900
IS: Yes
LO: Noah Hixson
REM: 83 years old.

Lot Number: 36D

William Hixson

DOD: 20 JAN 1895
DOB: 9 MAR 1847
IS: Yes
LO: William Hixson

Lot Number: 36D

Martha V. Hixson-Taylor

DOD: 1928
DOB: 1850
IS: Yes
LO: William Hixson

Lot Number: 36D

Jennie Taylor

DOD: 28 OCT 1928
IS: No
LO: William Hixson
REM: Unmarked.

Lot Number: 36D

Margaret Hixson

IS: No
REM: Unmarked, wife of
William Hixson.

Lot Number: 36D

IS: No
LO: William Hixson
REM: Unmarked.

Lot Number: 37A

Katie Harrover

DOD: 7 MAR 1891
IS: Yes
LO: H. C. Steers
REM: 24 years old.

Lot Number: 37A

Margaret V. Steers

DOD: 17 FEB 1895
IS: Yes
LO: H. C. Steers
REM: 24 years old.

Lot Number: 37A

Henry Steers

DOD: 21 JAN 1908
IS: Yes
LO: H. C. Steers
REM: 79 years old.

Lot Number: 37A

Harrover

IS: No
LO: H. C. Steers
REM: Unmarked, "Mr".

Lot Number: 37B

W. E. Goodwin

DOD: 2 APR 1883
DOB: 21 JAN 1821
IS: Yes
LO: William E. Goodwin
REM: C.S.A. Cross

Lot Number: 37B

Ann F. Goodwin

DOD: 6 OCT 1891
DOB: 7 APR 1820
IS: Yes
LO: William E. Goodwin

Lot Number: 37B

Emma E. Goodwin

DOD: 1918
DOB: 1856
IS: Yes
LO: William E. Goodwin

Lot Number: 37B

Eppa Hunton Goodwin

DOD: 24 JUL 1926
DOB: 1862
COD: Heart Disease
IS: No
LO: William Goodwin
REM: 66 years, 4 months.
Unmarked.

Lot Number: 37B

Rebecca Jane Prescott

DOD: 29 JAN 1936
DOB: 11 JUN 1852
COD: Burns
IS: Yes
IOS: Wife of John Wiggins
Prescott.
LO: William E. Goodwin
REM: 83 years old.

Lot Number: 37B

IS: No
LO: William E. Goodwin
REM: Unmarked, Infant.

Lot Number: 38

William Tasker Weir

DOD: 30 MAR 1866
DOB: 12 AUG 1818
IS: Yes
LO: Weir Brothers

Lot Number: 38

Rebecca M. Weir

DOD: 14 FEB 1891
DOB: 21 AUG 1835
IS: Yes
LO: Weir Brothers
REM: Wife of William Tasker Weir.

Lot Number: 38

Annie Partee Weir

DOD: 25 NOV 1895
DOB: 9 SEP 1862
IS: Yes
LO: Weir Brothers
REM: Wife of Edgar Wood Weir.

Lot Number: 38

Gladys Gertrude Weir

DOD: 21 DEC 1902
DOB: 8 JUN 1902
IS: Yes
LO: Weir Brothers
REM: Child of S. T. and G. F. Weir.

Lot Number: 38

William J. Weir

DOD: 27 APR 1916
DOB: 31 MAR 1857
IS: Yes
LO: Weir Brothers

Lot Number: 38

H. Strother

DOD: 5 OCT 1927
IS: No
LO: Weir Brothers
REM: Unmarked.

Lot Number: 38

Edgar Wood Weir

DOD: 11 FEB 1919
DOB: 27 JUN 1859
IS: Yes
LO: Weir Brothers

Lot Number: 38

Gertrude P. Strother

DOD: 5 OCT 1927
DOB: 1850
COD: Paralysis
IS: Yes
LO: Weir Brothers
REM: "Miss"

Lot Number: 38

Samuel Tasker Weir

DOD: 20 AUG 1943
DOB: 12 SEP 1865
IS: No
SOS: Weir
IOS: Joint with Grace Green Weir.
LO: Weir Brothers

Lot Number: 38

Grace Green Weir

DOD: 28 AUG 1951
DOB: 25 APR 1870
IS: No
SOS: Weir
IOS: Joint with Samuel Tasker Weir.
LO: Weir Brothers
REM: 81 years old.

Lot Number: 38

Mattie Balden Weir

DOD: 11 APR 1954
DOB: 15 JUN 1889
COD: Coronary
IS: Yes
LO: Weir Brothers

Lot Number: 38

Paul Latimer Weir

DOD: 19 FEB 1971
DOB: 4 OCT 1891
IS: Yes
LO: Weir Brothers

Lot Number: 39A

Hillard Yost Meetze

DOD: 11 NOV 1944
DOB: 5 SEP 1879
COD: Heart
IS: No
SOS: Meetze
IOS: Joint with Sallie E. Meetze.
LO: Sallie Meetze
REM: Lot owner also lists son, Hugh.

Lot Number: 39A

Sallie Elizabeth Meetze

DOD: 17 MAR 1959
 DOB: 4 OCT 1879
 IS: No
 SOS: Meetze
 IOS: Joint with H. Yost
 Meetze.
 LO: Sallie Meetze
 REM: Lot owner also lists
 Hugh, her son. 79 years old.

Lot Number: 39A

Mattie Estelle Meetze

DOD: 22 NOV 1954
 DOB: 15 SEP 1870
 COD: Pneumonia
 IS: No
 LO: Hugh Meetze
 REM: Unmarked.

Lot Number: 39A

Hugh Yost Meetze

DOD: 13 FEB 1983
 DOB: 4 MAY 1905
 IS: Yes
 LO: Hugh Meetze

Lot Number: 39A

Dollie E. Meetze

IS: No
 LO: Hugh Meetze
 REM: Unmarked.

Lot Number: 39B

Mary Ellen Jones

DOD: 12 FEB 1917
 DOB: 1 FEB 1845
 COD: Pneumonia
 IS: Yes
 IOS: Wife of Richard M.
 Jones.
 LO: P. T. Weedon

Lot Number: 39B

Richard Montgomery Jones

DOD: 21 JUL 1922
 DOB: 30 JUL 1844
 IS: Yes
 LO: P. T. Weedon
 REM: Conf. Soldier, Co. A,
 9th Va. Vol. Cavalry. a C.S.A.
 Marker.

Lot Number: 39B

Lawrence Uriah Jones

DOD: 19 OCT 1955
 DOB: 25 JAN 1877
 IS: Yes
 IOS: Hugh
 LO: P. T. Weedon
 REM: 78 years old.

Lot Number: 39B

James Amos Jones

DOD: 23 JUN 1962
 DOB: 4 APR 1882
 IS: Yes
 LO: P. T. Weedon
 REM: Died in Texas, 80
 years old.

Lot Number: 39C

Harry Tebbs

IS: No
 LO: Harry Tebbs
 REM: Unmarked, moved to
 D.C.

Lot Number: 40A

Laura V. Muddiman

DOD: 17 MAY 1913
 DOB: 31 OCT 1870
 IS: No
 SOS: Muddiman
 IOS: Joint with Joseph N.
 Muddiman
 LO: Joseph Muddiman

Lot Number: 40A

Joseph Nurse Muddiman

DOD: 29 AUG 1937
 DOB: 23 SEP 1868
 COD: Auto Accident
 IS: No
 SOS: Muddiman
 IOS: Joint with Laura V.
 Muddiman
 LO: Joseph Muddiman

Lot Number: 40A

Meta M. Pence

DOD: 26 MAR 1934
 DOB: 16 MAY 1896
 COD: Brights disease
 IS: Yes
 IOS: Wife of G. H. Pence.
 LO: Joseph Muddiman

Lot Number: 40A

Norman Muddiman

DOD: 11 MAR 1963
 COD: Pneumonia
 IS: No
 LO: Joseph Muddiman
 REM: Unmarked, 55 years
 old.

Lot Number: 40A

Joseph H. Muddiman

IS: No
 LO: Joseph Muddiman
 REM: Unmarked.

Lot Number: 40A

IS: No
 LO: Joseph Muddiman
 REM: Unmarked.

Lot Number: 40A

IS: No
LO: Joseph Muddiman
REM: Unmarked.

Lot Number: 40A

IS: No
LO: Joseph Muddiman
REM: Unmarked.

Lot Number: 40B

Earnest W. Muddiman

DOD: 1885
DOB: 1880
IS: Yes
LO: Henry Muddiman

Lot Number: 40B

Mattie A. Muddiman

DOD: 1894
DOB: 1892
IS: Yes
LO: Henry Muddiman

Lot Number: 40B

Ella V. Muddiman

DOD: 1898
DOB: 1849
IS: Yes
LO: Henry Muddiman

Lot Number: 40B

Philip Leslie Hixson

DOD: 1903
DOB: 1901
IS: Yes
LO: Henry Muddiman

Lot Number: 40B

Henry C. Muddiman

DOD: 1903
DOB: 1849
IS: Yes
LO: Henry Muddiman

Lot Number: 40B

Walter S. Hixson

DOD: 14 FEB 1938
DOB: 1872
COD: Cerebral Hemorrhage
IS: Yes
LO: Henry Muddiman
REM: 74 years old.

Lot Number: 40B

Della Bertha Hixson

DOD: 1 JUL 1945
DOB: 1875
IS: Yes
LO: Henry Muddiman

Lot Number: 41

Norvel N. Free

DOD: 9 SEP 1971
DOB: 15 MAY 1899
IS: No
SOS: Free
IOS: Joint with Isabelle T.
Free.

Lot Number: 41

Isabelle T. Free

DOD: 31 AUG 1986
DOB: 12 DEC 1902
IS: No
SOS: Free
IOS: Joint with Norvel N.
Free

Lot Number: 41A

Lamartine A. Free

DOD: 3 AUG 1901
DOB: 21 APR 1865
IS: Yes
LO: W. R. Free, Sr.

Lot Number: 41A

Free

IS: No
LO: L. B. Free
REM: Unmarked, Child of L.
A. Free.

Lot Number: 41A

W. R. Free

DOD: 1910
DOB: 1828
IS: No
IOS: Joint with Laura V. Free.
LO: L. B. Free
REM: "Captain".

Lot Number: 41A

Laura V. Free

DOD: 1 FEB 1924
DOB: 1833
COD: Pneumonia
IS: No
IOS: Joint with W. R. Free.
LO: L. B. Free
REM: Wife of W. R. Free.

Lot Number: 41A

Gertrude W. Thomas

DOD: 29 OCT 1895
DOB: 12 SEP 1867
IS: No
IOS: Joint with Lindsay
Bolling Thomas, his wife.
LO: L. B. Thomas
REM: Dau. of Capt. W. R.
Free & Laura V. Free.

Lot Number: 41B

Lindsay Bolling Thomas

DOD: 16 SEP 1902
 DOB: 15 OCT 1867
 IS: No
 IOS: Joint with Gertrude W. Thomas
 LO: L. B. Thomas
 REM: Masonic Emblem on stone.

Lot Number: 41B

Laura Emma Free

DOD: 8 MAR 1899
 DOB: 3 NOV 1895
 IS: Yes
 LO: W. R. Free, Sr.

Lot Number: 41B

Carl Jonas

DOD: 1899
 DOB: 1889
 IS: Yes
 IOS: Son of M. E. & H. J. Jonas
 LO: W. R. Free, Sr.

Lot Number: 41B

Joseph Jonas

DOD: 1903
 DOB: 1879
 IS: Yes
 IOS: Son of M. E. & H. J. Jonas.
 LO: W. R. Free, Sr.

Lot Number: 41B

W. R. Free, Jr.

DOD: 28 FEB 1928
 DOB: 27 MAY 1861
 COD: Heart Disease
 IS: No
 IOS: Joint with Alice B. Free.
 LO: W. R. Free, Sr.

Lot Number: 41B

Alice B. Adamson Free

DOD: 4 MAR 1964
 DOB: 18 OCT 1867
 COD: Old age
 IS: Yes
 LO: W. R. Free, Sr.
 REM: Died in Nursing Home in Manassas. 96 years old.

Lot Number: 41B

Eldred A. Harrell

DOD: 24 JUN 1979
 DOB: 18 JAN 1912
 IS: Yes
 IOS: Grandson.
 LO: W. R. Free, Sr.

Lot Number: 42A

Jessie R. Crabill

DOD: 6 SEP 1908
 DOB: 27 DEC 1888
 IS: Yes
 LO: C. N. Crabill

Lot Number: 42A

Mary E. Crabill

DOD: 5 OCT 1932
 DOB: 15 MAY 1868
 IS: Yes
 IOS: Mother
 LO: C. N. Crabill
 REM: 67 years old, "Lizzie", "Mrs."

Lot Number: 42A

Charles N. Crabill

DOD: 9 APR 1934
 DOB: 24 JUN 1858
 COD: Sinility
 IS: Yes
 IOS: Father.
 LO: C. N. Crabill

Lot Number: 42A

Dorothy L. Crabill Wisniewski

DOD: 11 AUG 1948
 DOB: 16 NOV 1908
 IS: Yes
 LO: C. N. Crabill
 REM: Removed from Baltimore, MD. 35 years old.

Lot Number: 42B

John F. Gardner

DOD: 1910
 DOB: 1825
 IS: No
 SOS: Gardner
 IOS: Joint with Alice M. Gardner, his wife.
 LO: V. C. Gardner

Lot Number: 42B

Alice M. Gardner

DOD: 1914
 DOB: 1836
 IS: No
 SOS: Gardner
 IOS: Joint with John F. Gardner.
 LO: V. C. Gardner
 REM: Wife.

Lot Number: 42B

Virginia C. Gardner

DOD: 9 JUL 1947
 IS: No
 LO: V. C. Gardner
 REM: Unmarked, "Miss".
 Removed from Charlottesville, Va.

Lot Number: 43

Sarah V. Shoemaker

DOD: 7 OCT 1912
 DOB: 20 NOV 1835
 IS: No
 SOS: Shoemaker
 IOS: Joint with Benjamin A. Shoemaker.
 LO: B. A. Shoemaker

Lot Number: 43

Benjamin A. Shoemaker

DOD: 5 SEP 1917
 DOB: 5 MAR 1841
 IS: No
 SOS: Shoemaker
 IOS: Joint with Sarah V. Shoemaker.
 LO: B. A. Shoemaker

Lot Number: 43

James Butler Fletcher

DOD: 3 JAN 1935
 DOB: 18 JUL 1848
 COD: Apoplexy
 IS: No
 SOS: Fletcher
 IOS: Joint with Belle V. Fletcher
 LO: B. A. Shoemaker

Lot Number: 43

Belle V. Fletcher

DOD: 1944
 DOB: 1865
 IS: No
 SOS: Fletcher
 IOS: Joint with James B. Fletcher
 LO: B. A. Shoemaker

Lot Number: 43

Minnie V. Shoemaker

DOD: 27 NOV 1967
 DOB: 6 APR 1893
 IS: No
 SOS: Shoemaker
 IOS: Joint with Gratz M. Shoemaker.
 LO: B. A. Shoemaker

Lot Number: 43

Gratz M. Shoemaker

DOD: 24 JUN 1969
 DOB: 22 FEB 1881
 IS: No
 SOS: Shoemaker
 IOS: Joint with Minnie V. Shoemaker.
 LO: B. A. Shoemaker

Lot Number: 43

Sarah Elma Shoemaker

DOD: 18 JUL 1959
 DOB: 19 NOV 1877
 IS: Yes
 LO: B. A. Shoemaker

Lot Number: 43

George H. Shoemaker

DOD: 21 NOV 1965
 DOB: 31 JAN 1909
 IS: Yes
 LO: B. A. Shoemaker

Lot Number: 43

Benjamin B. Shoemaker

DOD: 11 JUL 1970
 DOB: 2 NOV 1911
 IS: Yes
 LO: B. A. Shoemaker

Lot Number: 43

Margaret A. Richey

DOD: 3 JAN 1972
 DOB: 17 DEC 1916
 IS: Yes
 LO: B. A. Shoemaker

Lot Number: 43

Lillian Fletcher

COD: Old age
 IS: No
 LO: B. A. Shoemaker
 REM: Unmarked, "Mrs."

Lot Number: 43

Ida Belle Shoemaker

DOD: 18 AUG 1990
 DOB: 16 SEP 1904
 COD: Respiratory failure
 IS: No
 LO: B. A. Shoemaker

Lot Number: 44Minnie W. Merchant
Whedbee

DOD: 17 SEP 1914
 DOB: 6 MAR 1874
 IS: Yes
 IOS: Wife of T. H. Whedbee.
 LO: Thomas Whedbee

Lot Number: 44

Thomas B. Whedbee

DOD: 11 APR 1924
 DOB: 16 FEB 1868
 COD: Paralysis
 IS: Yes
 LO: Thomas Whedbee

Lot Number: 44

IS: Yes
LO: Thomas Whedbee
REM: Unmarked, Son-in-law
of Thomas B. Whedbee.

Lot Number: 44

Handback

IS: No
LO: Thomas Whedbee
REM: Unmarked, Child of
Fred Handback.

Lot Number: 45

Mildred B. Beachley

DOD: 22 MAR 1915
DOB: 13 FEB 1915
IS: No
LO: L. E. Beachley
REM: Unmarked.

Lot Number: 45

Ellen Kanode Beachley

DOD: 28 SEP 1943
DOB: 8 JUN 1871
COD: TB
IS: No
SOS: Beachley
IOS: Joint with Edward
Beachley.
LO: L. E. Beachley

Lot Number: 45

Edward L. Beachley

DOD: 20 NOV 1943
DOB: 6 FEB 1869
COD: Pneumonia
IS: No
SOS: Beachley
IOS: Joint with Ellen
Beachley.
LO: L. E. Beachley

Lot Number: 45

Edwin Lester Beachley

DOD: 21 APR 1974
DOB: 4 OCT 1907
IS: Yes
LO: L. E. Beachley

Lot Number: 45

IS: No
LO: L. E. Beachley
REM: Unmarked, Child.

Lot Number: 46

Elizabeth Mary Lipscomb

DOD: 10 APR 1913
DOB: 21 SEP 1820
IS: Yes
SOS: Lipscomb
LO: P. D. Lipscomb

Lot Number: 46

Gertrude Elizabeth Lipscomb

DOD: 4 FEB 1924
DOB: 4 FEB 1924
IS: No
SOS: Lipscomb
LO: P. D. Lipscomb
REM: Unmarked.

Lot Number: 46

Philip Daniel Lipscomb

DOD: 3 MAR 1929
DOB: 3 SEP 1856
IS: Yes
SOS: Lipscomb
LO: P. D. Lipscomb

Lot Number: 46

Bertha Barbour Lipscomb

DOD: 30 NOV 1936
DOB: 4 JUL 1865
IS: Yes
SOS: Lipscomb
LO: P. D. Lipscomb
REM: "Mrs."

Lot Number: 46

Josephine M. Trockenbrodt
Lipscomb

DOD: 2 NOV 1938
DOB: 29 AUG 1905
IS: Yes
SOS: Lipscomb
LO: P. D. Lipscomb
REM: "Mrs.", 34 years old.

Lot Number: 46

Mary G. Lipscomb Varner

DOD: 9 JAN 1965
DOB: 14 NOV 1902
IS: Yes
SOS: Lipscomb
LO: P. D. Lipscomb

Lot Number: 46

Ernest Lipscomb

DOD: 17 MAR 1985
DOB: 14 AUG 1896
IS: Yes
SOS: Lipscomb
LO: P. D. Lipscomb

Lot Number: 46

IS: No
SOS: Lipscomb
LO: P. D. Lipscomb
REM: Unmarked.

Lot Number: 46

IS: No
SOS: Lipscomb
LO: P. D. Lipscomb
REM: Unmarked.

Lot Number: 46

IS: No
SOS: Lipscomb
LO: P. D. Lipscomb
REM: Unmarked.

Lot Number: 47A

James W. Milstead

DOD: 1910
DOB: 1835
IS: No
SOS: Milstead
IOS: Joint with Lydia M. Milstead.
LO: Frank Milstead

Lot Number: 47A

Lydia M. Milstead

DOD: 1917
DOB: 1839
IS: No
SOS: Milstead
IOS: Joint with James W. Milstead.
LO: Frank Milstead
REM: Wife of James W. Milstead.

Lot Number: 47A

J. Frank Milstead

DOD: 16 MAR 1928
DOB: 16 OCT 1861
COD: Locked bowels
IS: No
SOS: Milstead
IOS: Joint with Mary A. Milstead.
LO: Frank Milstead

Lot Number: 47A

Mary Adeline Milstead

DOD: 15 NOV 1944
DOB: 14 NOV 1869
COD: Pneumonia
IS: No
SOS: Milstead
IOS: Joint with J. Frank Milstead.
LO: Frank Milstead
REM: 74 years old.

Lot Number: 47B

D. Edwin Earhart

DOD: 5 JUN 1945
DOB: 12 DEC 1870
IS: No
SOS: Earhart
IOS: Joint with Luella S. Earhart.
LO: D. E. Earhart

Lot Number: 47B

Luella S. Earhart

DOD: 18 AUG 1950
DOB: 19 OCT 1873
IS: No
SOS: Earhart
IOS: Joint with D. Edwin Earhart.
LO: D. E. Earhart
REM: 76 years old.

Lot Number: 47B

C. Rosebro Earhart

DOD: 16 OCT 1947
DOB: 6 DEC 1887
COD: Heart failure
IS: No
IOS: Joint with Della M. Earhart
LO: D. E. Earhart
REM: 60 years old.

Lot Number: 47B

Della M. E. Earhart

DOD: 18 AUG 1970
DOB: 11 MAY 1888
IS: No
IOS: Joint with C. Rosebro Earhart.
LO: D. E. Earhart
REM: 76 years old.

Lot Number: 47B

William C. Austin

DOD: 27 NOV 1910
DOB: 17 AUG 1863
IS: Yes
LO: W. C. Austin

Lot Number: 48

Umberto Albert D'Ambrosio

DOD: 24 JUN 1986
DOB: 19 JAN 1914
IS: Yes

Lot Number: 48A

James D. Mason

DOD: 1905
DOB: 1851
IS: Yes
LO: J. D. Mason

Lot Number: 48A

Annette Mason Brown

DOD: 1 APR 1950
DOB: 1854
IS: Yes
SOS: J. D. Mason
LO: "Mrs."

Lot Number: 48A

Benjamin Franklin Raney

DOD: 24 MAY 1958
 DOB: 1 MAR 1875
 IS: Yes
 LO: J. D. Mason
 REM: 82 years old.

Lot Number: 48A

Georgia E. Raney

DOD: 27 OCT 1963
 DOB: 1877
 IS: Yes
 LO: J. D. Mason
 REM: 86 years old.

Lot Number: 48A

Joyce Annette Sykes

DOD: 3 SEP 1979
 DOB: 5 JUN 1913
 IS: Yes
 LO: J. D. Mason

Lot Number: 48A

Alfred Victor Sykes

DOD: 1983
 DOB: 1901
 IS: Yes
 LO: J. D. Mason

Lot Number: 48B

Carrie E. Muddiman

DOD: 25 MAY 1873
 DOB: 8 JUN 1871
 IS: No
 IOS: Joint with William G.
 Muddiman.
 LO: W. G. Muddiman
 REM: Daughter of William C.
 Muddiman

Lot Number: 48B

William G. Muddiman

DOD: 28 JUN 1906
 DOB: 22 NOV 1848
 IS: No
 IOS: Joint with Carrie E.
 Muddiman.
 LO: W. G. Muddiman

Lot Number: 48B

Virgie M. Cornwell

DOD: 8 JUN 1927
 DOB: 14 OCT 1884
 IS: Yes
 LO: W. G. Muddiman
 REM: "Mrs."

Lot Number: 48B

Maggie Muddiman

DOD: 10 MAR 1931
 DOB: 14 NOV 1848
 COD: Old age
 IS: No
 LO: W. G. Muddiman
 REM: Unmarked, "Mrs."

Lot Number: 48B

Benjamin Clement Cornwell

DOD: 17 MAY 1954
 DOB: 13 JUL 1873
 COD: TB
 IS: Yes
 LO: W. G. Muddiman

Lot Number: 48B

Emma Lois Davis Cornwell

DOD: 17 OCT 1960
 DOB: 17 JUN 1893
 COD: Cancer
 IS: Yes
 LO: W. G. Muddiman

Lot Number: 49A

Caroline McKay Robbins

DOD: 1896
 DOB: 1818
 IS: Yes
 LO: Newton
 REM: Daughter of Samuel &
 Mary Boleman.

Lot Number: 49B

Gertrude V. Milnes

DOD: 25 AUG 1891
 DOB: 7 FEB 1891
 IS: Yes
 LO: Samuel Milnes

Lot Number: 49B

Samuel C. Milnes

DOD: 19 APR 1898
 DOB: 30 SEP 1853
 IS: Yes
 LO: Samuel Milnes

Lot Number: 49B

Winifred M. Milnes

DOD: 23 JUL 1930
 DOB: 16 JAN 1871
 IS: Yes
 LO: Samuel Milnes
 REM: "Mrs."

Lot Number: 49BEmma Theresa Milnes
Jenkins

DOD: 25 MAY 1925
 DOB: 17 AUG 1892
 IS: Yes
 LO: Samuel Milnes
 REM: Wife of A. H. Jenkins.

Lot Number: 49C

Ralph C. Muddiman

DOD: 14 DEC 1901
DOB: 8 APR 1894
IS: Yes
IOS: Son of David and L. V.
Muddiman.
LO: David Muddiman

Lot Number: 49C

Robert Hilton Evans

DOD: 27 OCT 1918
DOB: 8 OCT 1890
IS: No
LO: David Muddiman
REM: Unmarked, son of J. R.
& L. E. Evans. 28 years, 19
days old.

Lot Number: 49C

David Muddiman

DOD: 23 FEB 1925
DOB: 6 APR 1841
COD: Old age
IS: Yes
LO: David Muddiman

Lot Number: 49C

Lettie Virginia Muddiman

DOD: 7 FEB 1926
DOB: 20 OCT 1871
COD: Foreign Dysentery
IS: Yes
LO: David Muddiman

Lot Number: 49C

Grover Cleveland Muddiman

DOD: 30 NOV 1958
DOB: 5 NOV 1892
IS: Yes
LO: David Muddiman
REM: Son of David
Muddiman, 66 years old.

Lot Number: 49C

David B. Muddiman

DOD: 18 OCT 1959
IS: No
LO: David Muddiman
REM: Unmarked, 79 years
old.

Lot Number: 50

Thomas W. Lion

DOD: 14 AUG 1894
IS: No
SOS: Lion
IOS: Joint with Sarah S. Lion.
LO: Thomas H. Lion
REM: "Major", 65 years old.

Lot Number: 50

Sarah S. Lion

DOD: 28 APR 1911
IS: No
SOS: Lion
IOS: Joint with Major
Thomas W. Lion.
LO: Thomas H. Lion
REM: 74 years old.

Lot Number: 50

Hilda J. Lion

DOD: 23 JAN 1907
IS: Yes
LO: Thomas H. Lion

Lot Number: 50

Annie W. Weir

DOD: 27 DEC 1918
DOB: 1858
IS: Yes
LO: Thomas H. Lion

Lot Number: 50

Thomas Harlan Lion

DOD: 20 MAR 1938
DOB: 31 JUL 1867
IS: Yes
LO: Thomas H. Lion

Lot Number: 50

Florence S. Lion

DOD: 26 MAY 1945
DOB: 8 JUN 1870
IS: Yes
LO: Thomas H. Lion
REM: "Miss", 75 years old.

Lot Number: 50

Ethel A. Lion

DOD: 1 APR 1950
DOB: 25 JAN 1869
IS: Yes
LO: Thomas H. Lion
REM: "Mrs".

Lot Number: 50

Mable Anna Lion

DOD: 27 FEB 1959
DOB: 1 OCT 1901
IS: No
LO: Thomas H. Lion
REM: Unmarked.

Lot Number: 50

Douglas Harlan Lion

DOD: 10 MAR 1963
DOB: 16 NOV 1896
IS: Yes
LO: Thomas H. Lion
REM: Died Hampton, Va., 66
years old.

Lot Number: 50

William Coleman Hall

DOD: 18 AUG 1976
 DOB: 20 JAN 1887
 IS: Yes
 LO: Thomas H. Lion

Lot Number: 50

Adra S. Lion Hall

DOD: 26 SEP 1983
 DOB: 23 SEP 1889
 IS: Yes
 LO: Thomas H. Lion

Lot Number: 50

Ethel Lion Polend

DOD: 25 APR 1983
 DOB: 18 APR 1899
 IS: Yes
 IOS: Daughter of Thomas H.
 & Ethel A. Lion.
 LO: Thomas H. Lion

Lot Number: 51

Jacob W. Hornbaker

DOD: 7 APR 1882
 DOB: 27 JAN 1837
 IS: Yes
 LO: F. J. Cannon

Lot Number: 51

Cannon H. Hooe

DOD: 24 FEB 1898
 DOB: 3 SEP 1897
 IS: Yes
 LO: F. J. Cannon

Lot Number: 51

F. J. Cannon

DOD: 24 MAY 1893
 DOB: 1 JAN 1824
 IS: No
 IOS: Joint with John H.,
 Robert & Catherine Cannon.
 LO: F. J. Cannon

Lot Number: 51

Catherine Cannon

DOD: 5 JUL 1904
 DOB: 12 MAY 1821
 IS: No
 IOS: Joint with Robert, John
 H., & F. J. Cannon.
 LO: F. J. Cannon

Lot Number: 51

John H. Cannon

DOD: 25 DEC 1909
 DOB: 2 FEB 1829
 IS: No
 IOS: Joint with Robert, F. J.,
 & Catherine Cannon.
 LO: F. J. Cannon

Lot Number: 51

Robert A. Cannon

DOD: 3 MAR 1915
 DOB: 10 JUN 1887
 IS: No
 IOS: Joint with John H.,
 Catherine, F. J. Cannon
 LO: F. J. Cannon

Lot Number: 51

Blucher D. Hooe

DOD: 21 DEC 1916
 DOB: 8 DEC 1886
 IS: Yes
 LO: F. J. Cannon

Lot Number: 51Augusta A. Hynson
Hornbaker

DOD: 25 NOV 1917
 DOB: 29 JAN 1848
 IS: Yes
 IOS: Widow of Jacob W.
 Hornbaker.
 LO: F. C. Cannon

Lot Number: 51

John A. Cannon

DOD: 26 JUN 1921
 DOB: 1848
 IS: Yes
 LO: F. J. Cannon
 REM: 73 years old.

Lot Number: 51

Helen M. Cannon

DOD: 9 DEC 1938
 DOB: 11 MAR 1851
 COD: Pneumonia
 IS: Yes
 LO: F. J. Cannon
 REM: Wife of H. M. Cannon.

Lot Number: 51

John William Cannon

DOD: 5 JUN 1940
 DOB: 5 NOV 1880
 COD: Cancer
 IS: No
 LO: F. J. Cannon
 REM: Unmarked.

Lot Number: 51

John Hooe Cannon

DOD: 4 MAY 1987
 DOB: 7 DEC 1907
 IS: No
 LO: F. J. Cannon
 REM: Unmarked.

Lot Number: 52

Earnest L. Lindsay

DOD: 22 OCT 1893
IS: Yes
IOS: Our Son
LO: George W. Johnson
REM: 34 years, 8 months, 22 days.

Lot Number: 52

George W. Johnson

DOD: 28 AUG 1914
DOB: 22 OCT 1845
IS: No
SOS: Johnson
IOS: Joint With Hannah & Willis Johnson.
LO: George W. Johnson
REM: Co. H. 4th Reg. Va. Cav., CSA Cross.

Lot Number: 52

Willis L. Johnson

DOD: 29 OCT 1920
DOB: 29 JUL 1874
IS: No
SOS: Johnson
IOS: Joint with Hannah & George Johnson.
LO: George W. Johnson

Lot Number: 52

Hannah L. Johnson

DOD: 19 JAN 1921
DOB: 1 AUG 1838
IS: No
SOS: Johnson
IOS: Joint with Willis, and husband George W. Johnson.
LO: George W. Johnson

Lot Number: 52

Robert Edward Lee Johnson

DOD: 30 OCT 1934
DOB: 10 NOV 1868
COD: Ulcers
IS: Yes
LO: George W. Johnson

Lot Number: 52

Gustavus L. Hutchinson

DOD: 12 OCT 1943
DOB: 25 MAR 1869
IS: No
SOS: Hutchinson
IOS: Joint with Maude Hutchinson.
LO: George W. Johnson
REM: 74 years old.

Lot Number: 52

Maude Johnson Hutchinson

DOD: 22 JUL 1950
DOB: 16 DEC 1873
IS: No
SOS: Hutchinson
IOS: Joint with Gustavus Hutchinson.
LO: George W. Johnson
REM: Wife of Gustavus L. Hutchinson

Lot Number: 52

Dora Musa Herrell Johnson

DOD: 26 JUL 1945
DOB: 2 OCT 1874
COD: Paralysis
IS: Yes
LO: George W. Johnson

Lot Number: 52

Emma Dawson Johnson

DOD: 23 OCT 1951
DOB: 1 APR 1873
IS: Yes
LO: George W. Johnson

Lot Number: 52

Ralph Valentine Johnson

DOD: 11 MAR 1959
DOB: 14 FEB 1879
IS: Yes
LO: George W. Johnson
REM: 80 years old.

Lot Number: 52

George Hunton Washington

DOD: 18 SEP 1953
DOB: 29 SEP 1886
COD: Coronary Thrombosis
IS: Yes
LO: George W. Johnson

Lot Number: 52

Myrtle Johnson Washington

DOD: 12 APR 1955
DOB: 6 MAR 1896
COD: Died in her sleep.
IS: Yes
LO: George W. Johnson

Lot Number: 53

Harriet Barton Garrison

DOD: 19 JUN 1898
DOB: 27 MAR 1898
IS: Yes
LO: W. E. Lipscomb

Lot Number: 53

Mary Ann Lipscomb

DOD: 23 SEP 1893
 DOB: 16 FEB 1819
 IS: Yes
 LO: W. E. Lipscomb
 REM: Dau. of Robert & Ann
 Lipscomb.

Lot Number: 53

Martha D. Holland

DOD: 2 Feb 1899
 DOB: 27 MAY 1831
 IS: Yes
 LO: W. E. Lipscomb
 REM: Wife of Henry H.
 Holland.

Lot Number: 53

Anne Holland

DOD: 29 MAY 1910
 DOB: 4 FEB 1843
 IS: Yes
 LO: W. E. Lipscomb
 REM: Dau. of Henry & Mary
 E. L. Holland

Lot Number: 53

Selina F. Holland

DOD: 26 MAR 1921
 DOB: 31 OCT 1834
 IS: Yes
 LO: W. E. Lipscomb
 REM: 86 years old.

Lot Number: 53

Henry Holland

DOD: 27 NOV 1911
 DOB: 1 AUG 1833
 IS: Yes
 LO: W. E. Lipscomb

Lot Number: 53

Henrietta Holland Lipscomb

DOD: 20 MAY 1922
 DOB: 27 MAY 1841
 IS: No
 SOS: Lipscomb
 IOS: Joint with Judge William
 E. Lipscomb.
 LO: W. E. Lipscomb
 REM: Wife of Judge William
 E. Lipscomb.

Lot Number: 53

William Edward Lipscomb

DOD: 26 MAR 1911
 DOB: 4 APR 1833
 IS: No
 SOS: Lipscomb
 IOS: Joint with Henrietta
 Lipscomb.
 LO: W. E. Lipscomb
 REM: "Judge".

Lot Number: 53

Phillip Andrew Lipscomb

DOD: 30 DEC 1928
 DOB: 1873
 COD: Heart
 IS: Yes
 IOS: Son of Judge William E.
 & Henrietta Holland
 Lipscomb.
 LO: W. E. Lipscomb

Lot Number: 53

Ella Lipscomb Weedon

DOD: 14 MAY 1944
 DOB: 16 MAY 1865
 COD: Coronary Thrombosis
 IS: Yes
 LO: W. E. Lipscomb

Lot Number: 53

William Lipscomb Jamison

DOD: 8 AUG 1977
 DOB: 21 DEC 1919
 IS: Yes
 IOS: A Southern Gentleman,
 a Scholar and a Friend to all.
 LO: W. E. Lipscomb
 REM: "Doctor".

Lot Number: 54

James Jenkyn Davies, Jr.

DOD: 8 AUG 1909
 DOB: 6 FEB 1876
 IS: Yes
 LO: J. J. Davies
 REM: Son of James Jenkyn
 & Mildred H. Davies. b.
 Brentsville d. Manassas
 Wife Harriet Green Davies,
 Attorney.

Lot Number: 54

Nannie Ratcliffe Davies

DOD: 15 FEB 1896
 DOB: 25 JUN 1889
 IS: Yes
 SOS: Davies
 LO: J. J. Davies

Lot Number: 54

James Jenkyn Davies, Sr.

DOD: 5 SEP 1892
 DOB: 15 SEP 1849
 IS: Yes
 LO: J. J. Davies
 REM: Husband of Mildred H.
 Davies.

Lot Number: 54

Mildred Hawes Davies

DOD: 21 JUN 1923
DOB: 21 SEP 1852
COD: Paralysis
IS: Yes
LO: J. J. Davies

Lot Number: 54

Mary Susan Davies

DOD: 25 APR 1879
DOB: 29 AUG 1877
IS: Yes
SOS: Davies
LO: J. J. Davies

Lot Number: 54

Mary Elizabeth Davies

DOD: 17 JUN 1888
DOB: 11 OCT 1887
IS: Yes
SOS: Davies
LO: J. J. Davies

Lot Number: 54

Mildred Thornton Davies

IS: No
LO: J. J. Davies
REM: Wife of James J. and
mother of William W. Davies.
Unmarked.

Lot Number: 54

Harriet Howison Green
Davies

DOD: 3 OCT 1959
DOB: 3 NOV 1888
IS: Yes
IOS: Wife of James J. Davies,
Dau. of Lelia Montague &
Allen Howison Green
LO: J. J. Davies
REM: 69 years old.

Lot Number: 55A

Charles Edwin Brawner

DOD: 19 OCT 1920
DOB: 1851
IS: Yes
LO: C. E. Brawner
REM: 70 years old.

Lot Number: 55A

Josephine Cockrell Brawner

DOD: 11 NOV 1923
DOB: 1851
COD: Pneumonia
IS: Yes
LO: C. E. Brawner
REM: Maiden name
Thornton.

Lot Number: 55A

Brawner

IS: Yes
IOS: Our Babies
LO: C. E. Brawner

Lot Number: 55A

Brawner

IS: Yes
IOS: Our Babies
LO: C. E. Brawner

Lot Number: 55B

Robert Leroy Byrd

DOD: 1 MAY 1953
DOB: 17 DEC 1879
COD: Cerebral Thrombosis
IS: Yes
LO: R.L. and Ethel Byrd

Lot Number: 55

Ethel Maddox Byrd

DOD: 27 JUN 1977
DOB: 28 OCT 1884
IS: Yes
LO: R. L. Byrd

Lot Number: 55

Vivian Hart Byrd

DOD: 19 OCT 1985
DOB: 3 JAN 1916
IS: Yes
SOS: Byrd
LO: R. L. Byrd

Lot Number: 55

George M. M. Byrd

DOD: 22 SEP 1987
DOB: 30 NOV 1909
IS: Yes
SOS: Byrd
LO: R. L. Byrd

Lot Number: 56

James Bankhead Taylor
Thornton

DOD: 5 SEP 1857
IS: Yes
IOS: Son of Peter & Mary
Taylor Thornton, b. Hunters
Hill, Va.
LO: J. B. T. Thornton
REM: d. near Brentsville, Va.,
Physician.

Lot Number: 56

Anna Ratcliffe Thornton

DOD: 2 JUN 1866
DOB: 26 AUG 1854
IS: Yes
IOS: Dau. of W.W. & Mary S.
Thornton. b. & d. at
Brentsville.
LO: J. B. T. Thornton

Lot Number: 56

L.E. Ratcliffe Thornton

DOD: 30 MAY 1872
 IS: Yes
 IOS: Wife of Dr. J.B.T.
 Thornton, Dau. of Robert &
 Mildred
 Wilkerson Ratcliffe.
 LO: J. B. T. Thornton
 REM: b. Fairfax, d.
 Manassas.

Lot Number: 56

William Willis Thornton

DOD: 26 OCT 1884
 DOB: 24 AUG 1825
 IS: Yes
 IOS: Maj. Confederate Army
 & First Supt. of Schools in
 Pr. Wm. Co.
 LO: J. B. T. Thornton

Lot Number: 56

Bettie P. Thornton Buckner

DOD: 16 MAY 1885
 DOB: 14 FEB 1824
 IS: Yes
 IOS: Dau. of W.S.B. &
 Mildred H. Buckner
 LO: J. B. T. Thornton
 REM: b. at the Neck,
 Caroline Co., Va., d.
 Brentsville, Va.

Lot Number: 56

Mary S. Thornton

DOD: 17 JUL 1893
 DOB: 21 APR 1827
 IS: Yes
 IOS: Wife of Major William
 Willis Thornton.
 LO: J. B. T. Thornton
 REM: Dau. of W.S.B. &
 Mildred Hawes Buckner, b. at
 the Neck, Caroline Co., Va.
 d. Brentsville, VA.

Lot Number: 56

Beckley B. Thornton

DOD: 20 SEP 1926
 COD: Paralysis
 IS: No
 LO: J. B. T. Thornton
 REM: Unmarked.

Lot Number: 56

Anna Thornton Washington

DOD: 2 MAR 1891
 DOB: 17 JUN 1867
 IS: Yes
 LO: J. B. T. Thornton
 REM: Dau. of William W. &
 Mary S. Thornton. b. & d.
 Brentsville, Va.

Lot Number: 56

Mary B. Thornton

DOD: 9 JUN 1937
 IS: No
 LO: J. B. T. Thornton
 REM: Unmarked, 64 years
 old.

Lot Number: 56

IS: No
 LO: J. B. T. Thornton
 REM: Unmarked.

Lot Number: 56

IS: No
 LO: J. B. T. Thornton
 REM: Unmarked.

Lot Number: 57A

Eugene Norwood Marsteller

DOD: 4 JUL 1955
 DOB: 1890
 IS: Yes
 LO: Stella Marsteller
 REM: 64 years old.

Lot Number: 57A

Hattie B. Weir Marsteller

DOD: 27 JUN 1895
 DOB: 1866
 IS: No
 SOS: Marsteller
 IOS: Joint with Stella A. &
 Stella C. Marsteller.
 LO: Stella Marsteller
 REM: Wife of Stella A.
 Marsteller. 29 years old.

Lot Number: 57A

Stella A. Marsteller

DOD: 1915
 DOB: 1852
 IS: No
 IOS: Joint with wife Hattie &
 Stella C. Marsteller.
 LO: Stella Marsteller

Lot Number: 57A

Stella C. Marsteller

DOD: 8 JAN 1912
 DOB: 6 JAN 1887
 IS: No
 SOS: Marsteller
 IOS: Joint with Stella A. &
 Hattie B. Marsteller.
 LO: Stella Marsteller

Lot Number: 57A

Clair Mitchell Marsteller

DOD: 7 JUN 1959
 DOB: 25 NOV 1892
 IS: Yes
 LO: Stella Marsteller

Lot Number: 57A

Frances C. Marsteller

DOD: 1973
 DOB: 1895
 IS: Yes
 LO: Stella Marsteller

Lot Number: 57B

Redman F. Brawner

DOD: 12 OCT 1899
DOB: 1 MAY 1817
IS: Yes
LO: R. F. Brawner

Lot Number: 57B

Mary J. Brawner

DOD: 8 JAN 1909
DOB: 3 NOV 1821
IS: Yes
IOS: Wife of R. F. Brawner
LO: R. F. Brawner

Lot Number: 57B

Edwin A. Brawner

DOD: 6 JUL 1932
DOB: 10 MAR 1857
IS: Yes
LO: R. F. Brawner

Lot Number: 58A

Thomas Pringle

DOD: 16 AUG 1895
DOB: 6 AUG 1827
IS: Yes
LO: Thomas Pringle

Lot Number: 58A

Benjamin Higgs Lewis

DOD: 1 FEB 1901
DOB: 4 MAR 1859
IS: Yes
LO: Thomas Pringle

Lot Number: 58A

Catherine Pringle Lewis

DOD: 15 MAY 1903
DOB: 23 APR 1868
IS: Yes
IOS: Wife of F. Warner Lewis.
LO: Thomas Pringle

Lot Number: 58A

Rebecca G. Pringle

DOD: 29 OCT 1816
DOB: 26 MAR 1839
IS: Yes
LO: Thomas Pringle

Lot Number: 58A

Margaret Mackie Law

DOD: 8 MAR 1931
DOB: 29 AUG 1926
COD: Auto accident
IS: Yes
IOS: "Our Puggie".
LO: Thomas Pringle

Lot Number: 58A

F. Warner Lewis

DOD: 7 MAY 1943
DOB: 2 JAN 1866
IS: Yes
LO: Thomas Pringle
REM: Husband of Catherine Pringle Lewis

Lot Number: 58A

Margaret Pringle Lewis

DOD: 26 FEB 1971
DOB: 1 JUN 1872
IS: Yes
IOS: Wife of Benjamin Higgs Lewis. "Miss Maggie".
LO: Thomas Pringle

Lot Number: 58A

Katherine Pringle Lewis

DOD: 26 OCT 1971
DOB: 20 JUL 1893
IS: Yes
IOS: Dau. of Benjamin & Margaret Lewis.
LO: Thomas Pringle

Lot Number: 58B

IS: No
LO: Benson Pridmore
REM: Unmarked.

Lot Number: 58B

IS: No
LO: Benson Pridmore
REM: Unmarked.

Lot Number: 58B

IS: No
LO: Benson Pridmore
REM: Unmarked.

Lot Number: 58B

IS: No
LO: Benson Pridmore
REM: Unmarked.

Lot Number: 58B

IS: No
LO: Benson Pridmore
REM: Unmarked.

Lot Number: 59A

Mary Louise Ashford

DOD: 24 JUN 1924
DOB: 1854
COD: Diabetes
IS: No
LO: Louise Ashford
REM: Unmarked.

Lot Number: 59A

E. A. Browner

DOD: 1932
 IS: No
 LO: Louise Ashford
 REM: Unmarked, recorded
 date 20 July 1932.

Lot Number: 59A

Maude Ashford

DOD: 1 OCT 1943
 IS: No
 LO: Louise Ashford
 REM: Unmarked, "Mrs".

Lot Number: 59A

Thomas J. Ashford

DOD: 3 MAR 1956
 COD: Arteriosclerosis
 IS: No
 LO: Louise Ashford
 REM: Unmarked, 93 years
 old.

Lot Number: 59A

IS: No
 LO: Louise Ashford
 REM: Unmarked.

Lot Number: 59A

IS: No
 LO: Louise Ashford
 REM: Unmarked.

Lot Number: 59B

Lucy E. Kent Trainham

DOD: 1896
 DOB: 1895
 IS: Yes
 IOS: Dau. of Rev. C. W. &
 Annie S. Trainham.
 LO: C. W. Trainham

Lot Number: 59B

Annie Saville Trainham

DOD: 5 MAR 1932
 DOB: 1866
 COD: Apoplexy
 IS: Yes
 IOS: Mother
 LO: C. W. Trainham
 REM: 65 years old.

Lot Number: 59B

Charles Wirt Trainham

DOD: 14 NOV 1945
 DOB: 1865
 IS: Yes
 IOS: Father
 LO: C. W. Trainham
 REM: Reverend, 90 years
 old.

Lot Number: 59B

Mary Hutchison Trainham

DOD: 16 MAY 1947
 DOB: 1870
 IS: No
 LO: C. W. Trainham
 REM: Unmarked, wife of C.
 W. Trainham.

Lot Number: 59B

Charles Wirt Trainham, Jr.

DOD: 14 MAR 1961
 DOB: 6 MAY 1892
 IS: Yes
 IOS: Virginia, Sgt. 331 Labor
 Svc. Bn.
 LO: C. W. Trainham
 REM: A cross on stone.
 QMC-WWI., 68 years old.

Lot Number: 59B

Julia Trainham

DOD: 2 FEB 1964
 IS: No
 LO: C. W. Trainham
 REM: Unmarked, d. in
 Marshall, Va. "Miss".

Lot Number: 59B

Annie Genevieve Trainham

DOD: 1964
 DOB: 1905
 IS: Yes
 LO: C. W. Trainham

Lot Number: 59B

Mary Trainham Rogers

DOD: 1971
 DOB: 1896
 IS: Yes
 LO: C. W. Trainham

Lot Number: 59B

Eliza Hunter Trainham

DOD: 27 JAN 1990
 DOB: 1905
 COD: Cardiac arrest
 IS: No
 LO: C. W. Trainham

Lot Number: 60A

William M. Payne

DOD: 2 DEC 1900
 DOB: 7 NOV 1875
 IS: Yes
 IOS: Husband of Mary K.
 Payne.
 LO: Benjamin W. Payne

Lot Number: 60A

Sallie J. Larkin

DOD: 3 MAY 1901
DOB: 26 SEP 1868
IS: Yes
LO: Benjamin W. Payne
REM: Wife of Samuel Larkin.

Lot Number: 60A

Samuel Larkin

DOD: 7 NOV 1863
IS: No
LO: Benjamin Payne
REM: Unmarked, 77 years old.

Lot Number: 60A

IS: No
LO: Benjamin Payne
REM: Unmarked, Infant.

Lot Number: 60B

George W. Leith

DOD: 2 NOV 1925
DOB: 9 FEB 1867
IS: No
SOS: Leith
IOS: Joint with Willie L. Leith.
LO: G. W. Leith

Lot Number: 60B

Willie L. Leith

DOD: 18 FEB 1967
DOB: 28 FEB 1881
IS: No
SOS: Leith
IOS: Joint with George W. Leith
LO: G. W. Leith

Lot Number: 60B

Edwin L. Leith

DOD: 30 JUN 1902
DOB: 31 JUL 1900
IS: Yes
LO: G. W. Leith

Lot Number: 60B

Rowena M. Leith

DOD: 10 AUG 1915
DOB: 7 NOV 1907
IS: Yes
LO: G. W. Leith

Lot Number: 60B

Willard S. Leith

DOD: 15 JAN 1922
DOB: 5 JUN 1903
IS: Yes
IOS: Son of George W. & Willie Leith.
LO: G. W. Leith

Lot Number: 60C

E. Holsinger

IS: No
LO: E. Holsinger
REM: Unmarked.

Lot Number: 60C

Holsinger

IS: No
LO: E. Holsinger
REM: Unmarked, "Mrs".

Lot Number: 61A

Lewis Jones Currier

DOD: 19 JAN 1903
DOB: 29 SEP 1902
IS: Yes
IOS: Son of J. M. & E. A. Currier
LO: J. M. Currier

Lot Number: 61A

Richard Deneale Barrett

DOD: 23 MAR 1954
DOB: 1893
IS: No
SOS: Barrett
IOS: Foot stone V.F.B.
LO: J. M. Currier
REM: 60 years old, different death date 12 April 1954.

Lot Number: 61B

Benjamin Florence

DOD: 5 APR 1908
DOB: 27 SEP 1863
IS: No
SOS: Florence
IOS: Joint with Ella V. & Ruth M. Florence.
LO: Ella V. Florence

Lot Number: 61B

Ruth M. Florence

DOD: 27 SEP 1911
DOB: 5 DEC 1897
IS: No
SOS: Florence
IOS: Joint with Benjamin & Ella V. Florence.
LO: Ella V. Florence

Lot Number: 61B

Ella V. Florence

DOD: 27 JUL 1943
 DOB: 22 NOV 1861
 COD: Old age.
 IS: No
 SOS: Florence
 IOS: Joint with Benjamin &
 Ruth M. Florence.
 LO: Ella V. Florence
 REM: 81 years old.

Lot Number: 62

George W. Phillips

DOD: 26 NOV 1969
 DOB: 22 FEB 1895
 IS: Yes
 IOS: Illinois-Ensign USNR
 WWI.
 LO: George Osbourn Phillips

Lot Number: 62

Eloise Osbourn Phillips

DOD: 16 JAN 1973
 DOB: 15 APR 1894
 IS: Yes
 IOS: Wife of George W.
 Phillips.
 LO: George Osbourn
 Phillips.
 REM: DAR Emblem on stone.

Lot Number: 62

Grace H. Phillips

DOD: 1976
 DOB: 1919
 IS: Yes
 IOS: First Lt. Army Nurse
 Corp. WWII.
 LO: George Osbourn Phillips
 REM: Beloved wife of George
 O. Phillips.

Lot Number: 62

George Osbourn Phillips

DOD: 25 NOV 1990
 DOB: 14 OCT 1921
 COD: Cardiac Arrest
 IS: Yes
 IOS: Lt. Col. US Army, World
 War II
 LO: George Osbourn Phillips

Lot Number: 62A

Eugenia Hilleary Osbourn

DOD: 21 APR 1909
 DOB: 3 AUG 1834
 IS: Yes
 IOS: Wife of Richard Keene
 Osbourn.
 LO: George W. Osbourne

Lot Number: 62A

Fannie Osbourn Metz

DOD: 21 JAN 1912
 DOB: 3 OCT 1856
 IS: Yes
 LO: George W. Osbourne

Lot Number: 62A

George Hilleary Osbourne

DOD: 20 DEC 1919
 DOB: 21 JUL 1857
 IS: Yes
 LO: G. W. Osbourne
 REM: 61 years, 5 months.

Lot Number: 62B

Eugenia Hilleary Osbourn

DOD: 12 MAR 1951
 DOB: 12 JAN 1867
 COD: Heart failure
 IS: Yes
 LO: George W. Osbourne

Lot Number: 62A

Lillie Bird Osbourn

DOD: 13 DEC 1939
 DOB: 8 MAR 1857
 COD: Myocarditis
 IS: Yes
 IOS: Wife of George Hilleary
 Osbourn.
 LO: George W. Osbourne
 REM: 82 years old.

Lot Number: 63A

Lewis A. Runaldue

DOD: 22 OCT 1902
 DOB: 20 JUN 1875
 IS: Yes
 LO: Henry R. Runaldue

Lot Number: 63A

James E. Runaldue

DOD: 24 NOV 1914
 DOB: 24 MAY 1889
 IS: Yes
 LO: Henry R. Runaldue

Lot Number: 63A

John Godfrey Runaldue

DOD: 11 MAR 1917
 DOB: 10 JAN 1849
 IS: Yes
 LO: Henry R. Runaldue

Lot Number: 63A

Sidney Ann Runaldue

DOD: 2 FEB 1934
 DOB: 15 AUG 1851
 COD: Old age.
 IS: Yes
 IOS: Wife of John G.
 Runaldue.
 LO: Henry R. Runaldue

Lot Number: 63A

Joseph Benjamin Runaldue

DOD: 11 FEB 1947
DOB: 23 MAR 1885
COD: Paralysis
IS: Yes
LO: Henry R. Runaldue

Lot Number: 63A

Annie Runaldue Marvell

DOD: 18 NOV 1949
DOB: 27 SEP 1881
COD: Cancer
IS: Yes
LO: Henry R. Runaldue

Lot Number: 63A

Mary E. Runaldue Robinson

DOD: 29 DEC 1962
DOB: 7 NOV 1879
IS: Yes
LO: Henry R. Runaldue
REM: 82 years old.

Lot Number: 63A

Elmer R. Robinson

DOD: 3 JAN 1987
DOB: 14 AUG 1911
COD: Alzheimers
IS: Yes
LO: Henry R. Runaldue

Lot Number: 63B

William Stafford Runaldue

DOD: 15 MAR 1922
DOB: 15 FEB 1883
IS: No
SOS: Runaldue
IOS: Joint with Angie W.
Runaldue, "Father".
LO: Mary S. Runaldue

Lot Number: 63B

Angie Whitmer Runaldue

DOD: 10 MAR 1962
DOB: 9 APR 1882
COD: Heart
IS: No
SOS: Runaldue
IOS: Joint with William
Stafford Runaldue, "Mother".
LO: Mary Runaldue
REM: 79 years old.

Lot Number: 63B

Sidney Ann Runaldue

DOD: 10 FEB 1937
DOB: 3 FEB 1916
COD: TB
IS: Yes
IOS: Dau. of W. S. & Angie
W. Runaldue.
LO: Mary Runaldue

Lot Number: 63B

Mabel Eliz. Robinson Baker

IS: No
LO: Mabel Eliz. Robinson
Baker
REM: Unmarked. Mother of
Daniel Baker.

Lot Number: 63B

Daniel Edward Baker, Jr.

IS: No
LO: Daniel E. Baker, Jr.
REM: Unmarked.

Lot Number: 64A

J. W. Ball

DOD: 1914
DOB: 1839
IS: No
IOS: Joint with Mary E. Ball.
LO: Murray L. Ball

Lot Number: 64A

Mary E. Ball

DOD: 1934
DOB: 1851
IS: No
IOS: Joint with J. W. Ball.
LO: Murray L. Ball

Lot Number: 64A

Mathis H. Shipp

DOD: 29 FEB 1924
DOB: 21 DEC 1876
COD: Uremic poisoning
IS: Yes
IOS: Husband of Lana Shipp.
LO: Murray L. Ball

Lot Number: 64A

Broughton F. Ball

DOD: 12 MAR 1925
DOB: 1880
COD: Heart
IS: Yes
LO: Murray L. Ball

Lot Number: 64A

Ella Ball

DOD: 25 MAR 1933
COD: Pneumonia
IS: No
LO: Murray L. Ball
REM: Unmarked, 82 years
old.

Lot Number: 64A

Murray Ball

DOD: 9 MAY 1939
IS: No
LO: Murray L. Ball
REM: Unmarked. perpetual
care pd. by Mrs. W. P. Tobin.

Lot Number: 64A

Ball
DOD: 24 JAN 1940
COD: Pneumonia
IS: No
LO: Murray L Ball
REM: Unmarked, Wife of M.
L Ball, 55 years old.

Lot Number: 64A

Mary Elizabeth Rennoe
DOD: 1 FEB 1953
DOB: 23 AUG 1865
IS: Yes
LO: Murray L Ball

Lot Number: 64A

IS: No
LO: Murray L Ball
REM: Unmarked.

Lot Number: 64A

IS: No
LO: Murray L Ball
REM: Unmarked.

Lot Number: 64B

Kenneth Brandt
DOD: DEC 1913
IS: No
LO: George D. Brandt
REM: Unmarked, 10 years
old.

Lot Number: 64B

W. Clay Arnold
DOD: 24 SEP 1914
DOB: 14 AUG 1902
IS: Yes
LO: William Arnold
REM: Son of W. W. & M. E.
Arnold.

Lot Number: 64B

Martha Ellen Arnold
DOD: 19 JUL 1949
DOB: 2 MAY 1869
COD: Arteriosclerosis
IS: Yes
LO: William Arnold

Lot Number: 65

John Blackwell Jeffries
DOD: 1886
DOB: 1822
IS: No
SOS: Jeffries
IOS: Joint with Lily, John L.,
Sadie, Judith, & Mary
Jeffries.
LO: J. L. Jeffries

Lot Number: 65

Lily Edmonds Jeffries
DOD: 1846
IS: No
SOS: Jeffries
IOS: Joint with John L.,
Sadie, Judith, Mary, & John
B. Jeffries.
LO: J. L. Jeffries
REM: Wife of John B.
Jeffries.

Lot Number: 65

John Lillian Jeffries
DOD: 1935
DOB: 1868
IS: No
IOS: Joint with Lily, John B.,
Sadie, Judith and Mary,
Jeffries.
LO: J. L. Jeffries

Lot Number: 65

Sadie Barrett Jeffries
DOD: 1964
IS: No
SOS: Jeffries
IOS: Joint with John L., John
B., Lily, Judith, & Mary
Jeffries.
LO: J. L. Jeffries
REM: Wife of John Lillian
Jeffries.

Lot Number: 65

Judith Foote Keith Jeffries
DOD: 1907
DOB: 1907
IS: No
SOS: Jeffries
IOS: Joint with John L. &
Sadie her parents & John B.,
Lily & Mary
LO: J. L. Jeffries

Lot Number: 65

Mary Carter Jeffries
DOD: 10 OCT 1925
DOB: 20 MAR 1910
COD: Accident
IS: No
SOS: Jeffries
IOS: Joint with parents John
L. & Sadie, John B., Lily &
Judith.
LO: J. L. Jeffries

Lot Number: 65

Mary K. Edwards
DOD: 9 APR 1927
DOB: 1843
COD: Cancer
IS: No
LO: J. L. Jeffries
REM: Unmarked, "Miss".

Lot Number: 66

Jenkins

DOD: 11 JUN 1920
IS: No
LO: George Bryant
REM: Infant of R. M. Jenkins.
Lot 66 does not appear on map.

Lot Number: 66

George V. Bryant

DOD: 6 JUN 1939
IS: No
LO: George Bryant
REM: Unmarked. 85 yrs. old.
Lot 66 does not appear on map.

Lot Number: 67A

Mary Mildred Knevels

DOD: 13 SEP 1921
DOB: 18 SEP 1901
COD: Heart
IS: Yes
IOS: Dau. of Harold A. & Alice R. Knevels
LO: Harold A. Knevels

Lot Number: 67A

Alice E. Knevels

DOD: 11 DEC 1921
IS: No
LO: Harold A. Knevels
REM: Unmarked, Mother of Mary Mildred Knevels.

Lot Number: 67A

Harold A. Knevels

IS: No
LO: Harold A. Knevels
REM: Unmarked.

Lot Number: 67B

Marion Mars Lewis

DOD: 20 AUG 1897
IS: Yes
SOS: Lewis
IOS: Rosemont - The Meadows.
LO: Ashby Lewis

Lot Number: 67B

Frank Ashby Lewis

DOD: 31 JUL 1924
DOB: 14 JUL 1862
COD: Apoplexy
IS: Yes
SOS: Lewis
LO: Ashby Lewis

Lot Number: 67B

Benjamin Higgs Lewis

DOD: 28 JAN 1978
DOB: 12 DEC 1902
IS: Yes
SOS: Lewis
LO: Ashby Lewis

Lot Number: 67B

Katherine Heymond Lewis
Burks

DOD: 26 JUL 1960
DOB: 16 JAN 1874
IS: No
SOS: Lewis
LO: Ashby Lewis
REM: Unmarked.

Lot Number: 67B

Robert Lee Lewis, Jr.

DOD: 2 MAY 1983
DOB: 21 MAR 1893
IS: Yes
SOS: Lewis
IOS: Portici Estate
LO: Ashby Lewis

Lot Number: 67B

Anna Ellis Lewis

DOD: 19 AUG 1985
DOB: 22 APR 1907
IS: No
SOS: Lewis
LO: Ashby Lewis
REM: Dau. of Charles & Mary Pleasants Ellis, unmarked.

Lot Number: 68

Patrick Mulholland

DOD: 6 NOV 1912
DOB: 17 DEC 1840
IS: Yes
LO: Robert Wells

Lot Number: 68

Robert Collins Wells

DOD: 11 AUG 1956
DOB: 18 JUN 1871
COD: Arteriosclerosis
IS: No
SOS: Wells
IOS: Joint with Nancy C. Wells.
LO: Robert Wells
REM: Dau. Etta Wells Paulette, 85 years old.

Lot Number: 68

Nancy C. Wells

DOD: 31 AUG 1956
DOB: 30 MAR 1876
IS: No
SOS: Wells
IOS: Joint with Robert C. Wells.
LO: Robert Wells

Lot Number: 68

IS: No
LO: Robert Wells
REM: Unmarked.

Lot Number: 68

Arvine A. Wells

DOD: 20 APR 1971
 DOB: 4 FEB 1900
 IS: Yes
 LO: Robert Guy Wells
 REM: Masonic emblem on stone.

Lot Number: 68

Robert Guy Wells

DOD: 20 DEC 1978
 DOB: 18 SEP 1912
 IS: Yes
 LO: Robert Guy Wells

Lot Number: 68

William Dwight Goroum

DOD: 22 JAN 1988
 DOB: 18 MAR 1931
 IS: No
 LO: Robert Guy Wells
 REM: 56 yrs. old, no stone just a small metal marker.

Lot Number: 69

George F. Lamb

DOD: 12 AUG 1908
 DOB: 13 NOV 1848
 IS: No
 IOS: Joint with Clara, & Elizabeth Ann Lamb.
 LO: George F. Lamb

Lot Number: 69A

Clara Merton Lamb

DOD: 4 AUG 1937
 DOB: 5 JAN 1874
 COD: Thrombosis
 IS: No
 IOS: Joint with her parents George F. & Elizabeth Ann Lamb.
 LO: George F. Lamb

Lot Number: 69A

Eliza Ann Lamb

DOD: 29 DEC 1925
 DOB: 18 JUL 1849
 COD: Old age.
 IS: No
 IOS: Joint with husband George F. & Clara Lamb.
 LO: George F. Lamb

Lot Number: 69A

Robert Lee Gulick

DOD: 17 APR 1932
 DOB: 28 DEC 1860
 COD: Influenza
 IS: No
 IOS: Joint with Roberta Lamb Gulick.
 LO: George F. Lamb

Lot Number: 69A

Roberta Lamb Gulick

DOD: 16 AUG 1949
 DOB: 2 SEP 1876
 IS: No
 IOS: Joint with Robert Lee Gulick.
 LO: George F. Lamb

Lot Number: 69B

John H. Stauff, Sr.

DOD: 2 DEC 1949
 DOB: 21 JUL 1899
 IS: Yes
 LO: J. H. Stauff

Lot Number: 70

William Temple Smith

DOD: 21 JUL 1898
 DOB: 19 SEP 1815
 IS: Yes
 IOS: "Resurgam", CSA Black Horse Co.
 LO: W. A. Smith

Lot Number: 70

Margaret Reid Smith

DOD: 28 MAR 1904
 DOB: 17 JUN 1821
 IS: Yes
 IOS: Wife of William Temple Smith.
 LO: W. A. Smith

Lot Number: 70

Thomas J. Smith

DOD: 9 DEC 1912
 DOB: 5 FEB 1844
 IS: Yes
 LO: W. A. Smith

Lot Number: 70

Jennie P. Smith

DOD: 16 JAN 1925
 DOB: 9 OCT 1847
 COD: Cerebral Hemorrhage
 IS: Yes
 LO: W. A. Smith

Lot Number: 70

Annette Carroll Arnold Smith

DOD: 15 NOV 1925
 DOB: 24 NOV 1845
 COD: Senility
 IS: Yes
 LO: W. A. Smith

Lot Number: 70

Hubert D. Smith

DOD: 11 DEC 1930
 DOB: 1849
 COD: Arthritis
 IS: Yes
 LO: W. A. Smith
 REM: 81 years old.

Lot Number: 70

Eleanor Smith Adams

DOD: 11 FEB 1937
 DOB: 20 APR 1882
 COD: Heart Failure
 IS: Yes
 LO: W. A. Smith
 REM: Wife of C. H. Adams.

Lot Number: 70

Maggie Reid Smith

DOD: 23 NOV 1955
 DOB: 28 SEP 1865
 COD: Broken hip
 IS: Yes
 LO: W. A. Smith

Lot Number: 70

Audrey Steele Smith

DOD: 6 JUL 1989
 IS: No
 REM: 80 years old.

Lot Number: 71

George W. Nutt

DOD: 14 DEC 1921
 DOB: 24 JUN 1839
 IS: Yes
 LO: Marion Hooe

Lot Number: 71

Fannie P. Nutt

DOD: 8 MAR 1926
 DOB: 29 SEP 1840
 COD: Old age.
 IS: Yes
 LO: Marion Hooe
 REM: "Mrs".

Lot Number: 71

Mary Catherine Hooe

DOD: 2 AUG 1897
 DOB: 1818
 IS: Yes
 IOS: In the 80th year of her age. dau. of John Hooe of Mayfield.
 LO: Marion Hooe

Lot Number: 71

Marion Gertrude Hooe

DOD: 18 APR 1936
 DOB: 1848
 COD: Heart
 IS: Yes
 LO: Marion Hooe
 REM: "Miss", 89 years old.

Lot Number: 71

Henry Douglas Merchant, Jr.

DOD: 30 JUN 1922
 DOB: 30 JUN 1922
 IS: Yes
 SOS: Merchant
 LO: Cora S. Bowman
 REM: Reinterred from Fairfax.

Lot Number: 71

Henry Douglas Merchant, Sr.

DOD: 4 JUN 1938
 DOB: 1892
 IS: Yes
 SOS: Merchant
 LO: Cora S. Bowman
 REM: WW I, 45 years old.

Lot Number: 71

James David Rollins

DOD: 7 JUN 1960
 DOB: 4 JUN 1960
 IS: Yes
 SOS: Merchant
 LO: Cora S. Bowman

Lot Number: 71

Lillie Luella Sutton

DOD: 25 MAR 1951
 DOB: 18 MAR 1862
 COD: Arteriosclerosis
 IS: Yes
 LO: Lillian Sutton
 REM: 89 years old.

Lot Number: 71

Celeste Howard Sutton

DOD: 23 MAR 1956
 DOB: 11 SEP 1885
 IS: Yes
 LO: Lillian Sutton
 REM: 73 years old.

Lot Number: 71

Barbara Lillie Sutton

DOD: 28 JAN 1986
 DOB: 8 JAN 1896
 IS: Yes
 LO: Lillian Sutton

Lot Number: 72

Sallie Norvell Larkin

DOD: 14 MAR 1897
 DOB: 15 JUN 1831
 IS: No
 IOS: Joint with Lucien, her husband.
 LO: L. A. Larkin

Lot Number: 72

Lucien Alexander Larkin

DOD: 12 JAN 1902
 DOB: 15 FEB 1833
 IS: No
 IOS: Joint with his wife Sallie N. Larkin.
 LO: L. A. Larkin

Lot Number: 72

Lucien Alexander Larkin, Jr.

DOD: 12 JUN 1915
 DOB: 23 NOV 1865
 IS: Yes
 LO: L. A. Larkin

Lot Number: 72

Cell M. Larkin

DOD: 10 OCT 1936
 DOB: 10 JUN 1858
 COD: Heart
 IS: No
 LO: L. A. Larkin
 REM: Unmarked.

Lot Number: 72

R. B. Larkin

DOD: 30 JAN 1926
 DOB: 19 AUG 1871
 COD: Heart
 IS: No
 LO: L. A. Larkin
 REM: Unmarked.

Lot Number: 72

James Reid Larkin

DOD: 18 OCT 1930
 DOB: 1873
 IS: Yes
 LO: L. A. Larkin

Lot Number: 72

William Peyton Larkin

DOD: 4 NOV 1930
 DOB: 21 FEB 1869
 COD: Heart
 IS: No
 IOS: Joint with Lucy A.
 Larkin.
 LO: L. A. Larkin

Lot Number: 72

Lucy Adams Larkin

DOD: 9 FEB 1949
 DOB: 8 NOV 1877
 COD: Cerebral hemorrhage
 IS: No
 IOS: Joint with William
 Peyton Larkin.
 LO: L. A. Larkin
 REM: 71 years old.

Lot Number: 72

Blanche Faris Larkin

DOD: 24 FEB 1931
 DOB: 1872
 COD: Acute indigestion
 IS: Yes
 IOS: Wife of James Reid
 Larkin.
 LO: L. A. Larkin

Lot Number: 72

Elizabeth J. Larkin

DOD: 22 NOV 1937
 DOB: 13 MAR 1862
 COD: Heart
 IS: No
 LO: L. A. Larkin
 REM: Unmarked.

Lot Number: 72

Lucy Larkin Roesch

DOD: 11 JUL 1946
 DOB: 17 FEB 1906
 COD: Cerebral hemorrhage
 IS: No
 LO: L. A. Larkin
 REM: Unmarked, died in
 Schnectady, N.Y., 40 years
 old.

Lot Number: 72

IS: No
 LO: L. A. Larkin
 REM: Unmarked.

Lot Number: 72

IS: No
 LO: L. A. Larkin
 REM: Unmarked.

Lot Number: 72

Natalie Healey Yates

DOD: 19 MAR 1959
 DOB: 6 OCT 1908
 COD: Portal scierosis
 IS: No
 LO: L. A. Larkin
 REM: Unmarked.

Lot Number: 73A

M. A. Fetzer

IS: No
 LO: M. A. Fetzer
 REM: Unmarked.

Lot Number: 73A

Francis Montgomery Lewis

DOD: 14 NOV 1967
 DOB: 27 APR 1895
 IS: Yes
 SOS: Lewis
 LO: Cornelia Bonham Lewis

Lot Number: 73A

Harriett Virginia Lewis

DOD: 8 JUN 1977
 DOB: 24 DEC 1921
 IS: Yes
 SOS: Lewis
 LO: Cornelia Bonham Lewis

Lot Number: 73A

Cornelia Bonham Lewis

DOB: 8 OCT 1918
 IS: Yes
 SOS: Lewis
 LO: Cornelia Bonham Lewis

Lot Number: 73A

Virginia Walker Lewis

DOD: 3 NOV 1978
DOB: 14 FEB 1898
IS: Yes
SOS: Lewis
LO: Cornelia Bonham Lewis

Lot Number: 73B

Charles Joshua Taylor

DOD: 16 MAR 1937
DOB: 15 OCT 1867
COD: Myocarditis
IS: Yes
IOS: Eldest son of John
Garland & Lucy C. Taylor.
LO: John Taylor
REM: Died in San Francisco,
CA

Lot Number: 74A

Charles E. Davis

DOD: 1909
DOB: 1889
IS: No
SOS: Davis
IOS: Joint with Albert,
Marietta, Irva, & Anson Davis
LO: A. P. Davis

Lot Number: 73B

John Garland Taylor

DOD: 4 OCT 1896
IS: Yes
IOS: Age 61 years, 8 months,
23 days.
LO: John Taylor
REM: Wife of Lucy C. Taylor.

Lot Number: 73B

John Murray F. Taylor

DOD: 5 JUN 1970
DOB: 6 SEP 1873
IS: Yes
IOS: Youngest son of John
Garland & Lucy C. Taylor.
LO: John Taylor
REM: A loving minister of
God.

Lot Number: 74A

Irva H. Davis

DOD: 13 DEC 1918
DOB: 1892
IS: No
SOS: Davis
IOS: Joint with Albert,
Marietta, Charles, & Anson
Davis
LO: A. P. Davis

Lot Number: 73B

Lucy C. Taylor

DOD: 7 FEB 1901
IS: Yes
IOS: In the 67th year of her
age.
LO: John Taylor
REM: Wife of John Garland
Taylor.

Lot Number: 74A

Anson N. Davis

DOD: 1896
DOB: 1896
IS: No
SOS: Davis
IOS: Joint with Albert,
Charles, Irva, & Marietta
Davis.
LO: A. P. Davis

Lot Number: 74A

Marietta W. Davis

DOD: 31 JAN 1919
DOB: 1858
IS: No
SOS: Davis
IOS: Joint with Albert,
Charles, Irva, & Anson Davis
LO: A. P. Davis
REM: Wife of A. P. Davis

Lot Number: 73B

Lena M. Taylor

DOD: 1913
DOB: 1869
IS: Yes
IOS: dau. of John Garland &
Lucy Taylor.
LO: John Taylor
REM: Sister of Charles
Joshua Taylor.

Lot Number: 74A

Albert P. Davis

DOD: 1906
DOB: 1858
IS: No
SOS: Davis
IOS: Joint with Marietta,
Charles, Irva, & Anson Davis.
LO: A. P. Davis

Lot Number: 74A

E. A. Lynn

DOD: 11 AUG 1904
DOB: 1 AUG 1836
IS: Yes
IOS: Wife of L. C. Lynn.
LO: A. P. Davis
REM: 69 years old.

Lot Number: 74A

W. S. Athey

DOD: 30 AUG 1902
 DOB: 27 SEP 1841
 IS: Yes
 IOS: A gospel minister
 Primitave Baptist Faith.
 LO: W. S. Athey
 REM: "Elder".

Lot Number: 74B

Albertus A. Athey

DOD: 27 MAR 1910
 DOB: 18 JAN 1846
 IS: Yes
 IOS: Wife of Elder W. S.
 Athey.
 LO: W. S. Athey

Lot Number: 74B

Athey

DOD: 7 NOV 1930
 COD: Complications
 IS: No
 LO: W. S. Athey
 REM: Unmarked, Mrs.
 Winfield Athey, Jr.

Lot Number: 74B

Colone

IS: No
 LO: W. S. Athey
 REM: Unmarked, Child of
 Don Colone.

Lot Number: 74C

Ferdinand A. Weedon

DOD: 17 FEB 1881
 DOB: 5 OCT 1811
 IS: Yes
 IOS: Son of George &
 Winefred Weedon.
 LO: F. A. Weedon

Lot Number: 74CSarah Catherine Eliz.
Weedon

DOD: 14 SEP 1853
 IS: Yes
 IOS: Dau. of Ferdinand A. &
 H. C. Weedon.
 LO: F. A. Weedon
 REM: Age 13 years, 7
 months, 2 days.

Lot Number: 74C

Adelaide Eliza Roe Weedon

DOD: 2 OCT 1853
 IS: No
 IOS: Joint with Lucelia A.
 Cockrell.
 LO: F. A. Weedon
 REM: 12 years, 8 months, 18
 days, dau. of Ferdinand & H.
 C. Weedon.

Lot Number: 74C

Lucelia Augustine Cockrell

DOD: 1 OCT 1853
 IS: No
 IOS: Joint with Adelaide Eliz
 Roe Weedon.
 LO: J. J. Cockrell
 REM: Dau. of J. & E. A.
 Cockrell, 7 years 2 months,
 17 days.

Lot Number: 75A

Joseph Boorman

DOD: 1916
 DOB: 1849
 IS: No
 SOS: Boorman
 IOS: Joint with Clara
 Boorman.
 LO: Joseph Boorman

Lot Number: 75A

Clara Boorman

DOD: 22 AUG 1924
 DOB: 1860
 IS: No
 SOS: Boorman
 IOS: Joint with Joseph
 Boorman.
 LO: Joseph Boorman

Lot Number: 75A

T. S. Richards

DOD: 1915
 DOB: 1828
 IS: Yes
 LO: Joseph Boorman

Lot Number: 75B

Mary Ann Scheer

DOD: 4 APR 1952
 DOB: 1870
 IS: Yes
 LO: John Slack
 REM: 83 years old.

Lot Number: 75B

IS: No
 LO: John Slack
 REM: Unmarked.

Lot Number: 75C

John J. Walsh

DOD: 25 JUL 1897
 DOB: 24 JUN 1834
 IS: Yes
 IOS: R. I. P.
 LO: John Walsh

Lot Number: 75D

Elmina Annie Cockrell

DOD: 16 MAR 1875

IS: Yes

IOS: Wife of J. J. Cockrell, in
the 61st year of her age.

LO: J. J. Cockrell

Lot Number: 75D

Mary A. Cockrell

DOD: 10 MAR 1879

IS: Yes

IOS: Wife of J. J. Cockrell
and dau. of L. S. Johnston of
N. J.

LO: J. J. Cockrell

REM: 30th year of her age.

Lot Number: 75D

Orro Cockrell

DOD: 27 SEP 1884

IS: Yes

IOS: Wife of J. J. Cockrell.

LO: J. J. Cockrell

Lot Number: 75D

J. J. Cockrell

DOD: 18 JUN 1896

DOB: 18 JUN 1818

IS: Yes

LO: J. J. Cockrell

Lot Number: 75D

Johnson L. Cockrell

DOD: 6 OCT 1881

DOB: 4 MAY 1881

IS: No

LO: J. J. Cockrell

REM: Unmarked, son of J. J.
& Orro Cockrell.**Lot Number: 75D**

John D. Cockrell

IS: No

LO: J. J. Cockrell

REM: Unmarked.

Lot Number: 76

John Robert Tillett

DOD: 20 MAR 1920

DOB: 23 NOV 1843

IS: No

SOS: Tillett

IOS: Joint with wife Susan
and J. J. Tillett.

LO: John R. Tillett

REM: C.S.A. and Masonic
emblem on stone. 77 years
old.**Lot Number: 76**

J. Julian Tillett

DOD: 25 OCT 1895

DOB: 26 APR 1872

IS: No

SOS: Tillett

IOS: Joint with John R. &
Susan Tillett.

LO: John R. Tillett

REM: Masonic emblem on
stone.**Lot Number: 76**

Susan S. Tillett

DOD: 18 DEC 1932

IS: No

SOS: Tillett

IOS: Joint with husband John
R. & J. J. Tillett.

LO: John R. Tillett

Lot Number: 76

R. L. Adamson

DOD: 5 MAR 1911

DOB: 9 JUL 1885

IS: No

SOS: Adamson

IOS: Joint with Robert W.,
Annie E., and Rev. R. J.
Adamson.

LO: John R. Tillett

Lot Number: 76

Robert W. Adamson

DOD: 8 AUG 1935

DOB: 4 MAY 1888

COD: Heart

IS: No

SOS: Adamson

IOS: Joint with R. L., Annie
E., & Rev. R. J. Adamson.

LO: John R. Tillett

REM: 38 years old.

Lot Number: 76

Annie E. Adamson

DOD: 6 JUN 1947

DOB: 25 MAR 1863

IS: No

SOS: Adamson

IOS: Joint with Rev. R. J., R.
L., Robert W.

LO: John R. Tillett

REM: 84 years old.

Lot Number: 76

R. J. Adamson

DOD: 20 APR 1911

DOB: 4 JUN 1861

IS: No

SOS: Adamson

IOS: Joint with Annie E.,
Robert W., & R. L. Adamson.

LO: John R. Tillett

REM: "Rev".

Lot Number: 77

Frannie Elizabeth Nutt

DOD: 2 MAY 1902
 DOB: 18 AUG 1901
 IS: Yes
 IOS: Dau. of Minnie E. M. &
 D. P. Hooe.
 LO: Robert H. Hooe

Lot Number: 77

Charlie Osmun Hooe

DOD: 28 JAN 1902
 DOB: 7 OCT 1900
 IS: Yes
 LO: Robert H. Hooe

Lot Number: 77

Alice Meredith Hooe

DOD: 22 SEP 1902
 DOB: 10 OCT 1901
 IS: Yes
 LO: Robert H. Hooe

Lot Number: 77

Bettie D. M. Hooe

DOD: 17 JAN 1906
 DOB: 14 AUG 1846
 IS: Yes
 IOS: Wife of Robert H. Hooe.
 LO: Robert H. Hooe

Lot Number: 77

Robert H. Hooe

DOD: 28 APR 1913
 DOB: 9 AUG 1837
 IS: Yes
 LO: Robert H. Hooe
 REM: CSA Pvt. Co. A, 49th
 Va.

Lot Number: 77

Minnie Mountjoy Hooe

DOD: 26 MAR 1919
 DOB: 8 APR 1876
 IS: No
 SOS: Hooe
 IOS: Joint with Daniel, his
 wife.
 LO: Robert H. Hooe

Lot Number: 77

Daniel Payne Hooe

DOD: 13 DEC 1928
 DOB: 9 JUN 1875
 COD: Heart
 IS: No
 SOS: Hooe
 IOS: Joint with Minnie
 Mountjoy Hooe.
 LO: Robert H. Hooe

Lot Number: 77

Annie E. Mountjoy Hooe

DOD: 25 OCT 1948
 DOB: 20 NOV 1872
 IS: No
 SOS: Hooe
 IOS: Joint with Robert V.
 Hooe.
 LO: Robert Hooe
 REM: "Mrs".

Lot Number: 77

Robert Virginus Hooe

DOD: 20 NOV 1949
 DOB: 29 MAY 1872
 COD: Old age.
 IS: No
 SOS: Hooe
 IOS: Joint with Annie E.
 Mountjoy Hooe.
 LO: Robert Hooe

Lot Number: 77

Stanley Whitefield Hooe

DOD: 29 JUN 1954
 DOB: 28 JUN 1905
 COD: Accident
 IS: No
 LO: Robert Hooe
 REM: Unmarked.

Lot Number: 77

Douglas C. Robinson

DOD: 14 NOV 1957
 DOB: 26 NOV 1918
 IS: Yes
 LO: Robert Hooe

Lot Number: 77

Allen Mountjoy Hooe

DOD: 21 JUL 1969
 DOB: 10 OCT 1901
 IS: Yes
 LO: Robert Hooe

Lot Number: 77

John Robert Hooe, Sr.

DOD: 26 APR 1974
 DOB: 14 AUG 1899
 IS: Yes
 LO: Robert Hooe

Lot Number: 77Lillian Agnes Clatterbuck
Hooe

DOD: 25 MAY 1982
 DOB: 23 FEB 1905
 IS: Yes
 LO: Robert Hooe

Lot Number: 78

Hughes

DOD: 17 JAN 1919
 DOB: 25 DEC 1861
 IS: No
 LO: B. F. Hughes
 REM: Unmarked, wife of B. F. Hughes.

Lot Number: 78

B. F. Hughes

DOD: 24 DEC 1921
 DOB: 4 MAR 1857
 IS: No
 LO: B. F. Hughes
 REM: Unmarked

Lot Number: 78

Dorothy C. Hughes

DOD: 21 SEP 1939
 COD: Coronary thrombosis
 IS: No
 LO: B. F. Hughes
 REM: Unmarked, "Mrs", 42 years old.

Lot Number: 78

H. H. Hughes

IS: No
 LO: B. F. Hughes
 REM: Unmarked

Lot Number: 78

IS: No
 LO: B. F. Hughes
 REM: Unmarked

Lot Number: 78

IS: No
 LO: B. F. Hughes
 REM: Unmarked

Lot Number: 79

Julia Weir Willcoxon

DOD: JUL 1892
 DOB: MAY 1892
 IS: Yes
 LO: J. W. Willcoxon

Lot Number: 79

Ida E. Willcoxon

DOD: 1901
 DOB: 1862
 IS: Yes
 LO: J. W. Willcoxon
 REM: Wife of J. W. Willcoxon.

Lot Number: 79

John Weir Willcoxon

DOD: 14 JAN 1930
 DOB: 1857
 IS: Yes
 LO: J. W. Willcoxon

Lot Number: 79

Kate Nutt Willcoxon

DOD: 2 OCT 1980
 DOB: 1886
 IS: Yes
 LO: John Weir Willcoxon
 REM: DAR emblem on stone.

Lot Number: 80

Edwin P. Portner

DOD: 6 JUL 1873
 DOB: 13 FEB 1873
 IS: No
 SOS: Portner
 IOS: Joint with Clara, Robert, Alvin, and parents Robert & Anna.
 LO: Robert Portner

Lot Number: 80

Clara Louise Portner

DOD: 15 JAN 1898
 DOB: 23 MAY 1888
 IS: No
 SOS: Portner
 IOS: Joint with Edwin, Robert F., Alvin, and parents Robert & Anna.
 LO: Robert Portner

Lot Number: 80

Robert F. Portner

DOD: 23 JAN 1900
 DOB: 8 APR 1874
 IS: No
 SOS: Portner
 IOS: Joint with Edwin, Clara, Alvin, and parents Robert & Anna.
 LO: Robert Portner

Lot Number: 80

Alvin O. Portner

DOD: 19 DEC 1931
 DOB: 12 JUN 1877
 IS: No
 SOS: Portner
 IOS: Joint with Robert F., Clara, Edwin and parents Robert & Anna.
 LO: Robert Portner

Lot Number: 80

Robert Portner

DOD: 28 MAY 1906
 DOB: 20 MAR 1837
 IS: No
 SOS: Portner
 IOS: Joint with wife Anna, Alvin, Robert F., Clara, and Edwin.
 LO: Robert Portner

Lot Number: 80

Anna Van Valor Portner

DOD: 12 JUL 1912
 DOB: 16 APR 1848
 IS: No
 SOS: Portner
 IOS: Joint with husband
 Robert, Robert F., Alvin,
 Clara, Edwin.
 LO: Robert Portner

Lot Number: 80

Alma M. Portner

DOD: 3 MAR 1931
 DOB: 1880
 COD: Cerebral hemorrhage
 IS: No
 SOS: Portner
 LO: Robert Portner
 REM: Unmarked, 51 years, 7
 months.

Lot Number: 80

John Alexander Portner

DOD: 26 OCT 1990
 DOB: 29 JUL 1916
 COD: Congestive Heart
 Failure
 IS: No
 LO: Robert Portner

Lot Number: 80

Paul V. Portner

IS: Yes
 LO: Robert Portner

Lot Number: 80

Herman H. Portner

IS: Yes
 LO: Robert Portner

Lot Number: 80

Oscar Charles Portner

IS: Yes
 LO: Robert Portner

Lot Number: 81

Houghton Abbott Robson

DOD: 8 MAY 1939
 DOB: 1 FEB 1856
 COD: Brights Disease
 IS: Yes
 LO: H. A. Robson
 REM: 83 years old.

Lot Number: 81

Jennie C. Robson

DOD: 28 APR 1944
 DOB: 29 DEC 1867
 COD: Apoplexy
 IS: Yes
 LO: H. A. Robson

Lot Number: 81

Roy W. Doggett

DOD: 6 JUL 1975
 DOB: 8 DEC 1910
 IS: No
 SOS: Doggett
 IOS: Joint with Margaret
 Doggett.
 LO: Roy W. Doggett
 REM: Pr. Wm. Co. Supervisor

Lot Number: 81

Margaret E. Doggett

DOD: 26 FEB 1981
 DOB: 14 FEB 1909
 IS: No
 SOS: Doggett
 IOS: Joint with Roy W.
 Doggett.
 LO: Roy W. Doggett

Lot Number: 81

John R. Doggett

DOD: 21 OCT 1930
 IS: No
 SOS: Doggett
 IOS: Joint with Joan M.
 Doggett.
 LO: Roy W. Doggett

Lot Number: 81

Joan M. Doggett

DOD: 7 JAN 1935
 IS: No
 SOS: Doggett
 IOS: Joint with John R.
 Doggett.
 LO: Roy W. Doggett

Lot Number: 82

Margaret E. Cleveland

DOD: 11 SEP 1925
 DOB: 1884
 COD: Cancer
 IS: No
 LO: A. Flaherty
 REM: Unmarked, "Miss".

Lot Number: 82

Dora D. Lee Flaherty

DOD: 31 MAR 1934
 DOB: 4 JAN 1865
 IS: Yes
 IOS: Wife of Levi Flaherty.
 LO: A. Flaherty

Lot Number: 82

Levi Flaherty

DOD: 18 JUN 1945
 IS: No
 LO: A. Flaherty
 REM: Unmarked, 89 years
 old.

Lot Number: 82

John R. Flaherty

DOD: 4 MAR 1948
COD: Arteriosclerosis
IS: No
LO: A. Flaherty
REM: Unmarked, 80 years old.

Lot Number: 82

Jane Marie Flaherty

DOD: 17 MAR 1952
DOB: 5 JUL 1865
IS: No
LO: A. Flaherty
REM: Unmarked.

Lot Number: 82

IS: No
LO: A. Flaherty
REM: Unmarked.

Lot Number: 82

IS: No
LO: A. Flaherty
REM: Unmarked.

Lot Number: 82

IS: No
LO: A. Flaherty
REM: Unmarked.

Lot Number: 82

IS: No
LO: A. Flaherty
REM: Unmarked.

Lot Number: 82

IS: No
LO: A. Flaherty
REM: Unmarked.

Lot Number: 82

IS: No
LO: A. Flaherty
REM: Unmarked.

Lot Number: 83

Milton G. Renoe

DOD: 16 DEC 1897
IS: Yes
LO: John Renoe
REM: 36 years old.

Lot Number: 83

Jennie Lee Renoe

DOD: 28 SEP 1911
DOB: 20 MAY 1864
IS: No
SOS: Renoe
IOS: Joint with John H. & Mary T. Renoe.
LO: John Renoe

Lot Number: 83

John H. Renoe

DOD: 7 OCT 1912
DOB: 24 AUG 1833
IS: No
SOS: Renoe
IOS: Joint with his wife Mary T. and Jennie Renoe.
LO: John Renoe

Lot Number: 83

Mary T. Renoe

DOD: 28 AUG 1913
DOB: 6 MAR 1836
IS: No
SOS: Renoe
IOS: Joint with her husband John H. & Jennie Renoe.
LO: John Renoe

Lot Number: 83

Willie Anna Molair

DOD: 4 JAN 1942
IS: No
LO: John Rennoe
REM: Unmarked, 74 years old.

Lot Number: 83

Roy Molair

DOD: 29 JUL 1950
COD: Accidental
IS: No
LO: John Rennoe
REM: Unmarked, 73 years old.

Lot Number: 83

Mary Elizabeth Renoe

DOD: 1 FEB 1953
DOB: 24 AUG 1865
IS: No
LO: John Renoe
REM: Unmarked.

Lot Number: 83

IS: No
LO: John Renoe
REM: Unmarked.

Lot Number: 84

Hilda Rogers Hynson

DOD: 27 APR 1899
DOB: 17 JUN 1898
IS: Yes
SOS: Hynson
LO: Richard S. Hynson

Lot Number: 84

Edgar Rogers Hynson
 DOD: 15 JUN 1895
 DOB: 13 APR 1895
 IS: Yes
 SOS: Hynson
 LO: Richard S. Hynson

Lot Number: 84

Charles L. Hynson
 DOD: 6 JUN 1909
 DOB: 25 OCT 1835
 IS: Yes
 SOS: Hynson
 LO: Richard S. Hynson

Lot Number: 84

L. Frank Pattie
 DOD: 7 JUL 1918
 DOB: 19 AUG 1885
 IS: Yes
 SOS: Hynson
 LO: Richard S. Hynson

Lot Number: 84

Richard S. Hynson
 DOD: 2 SEP 1945
 DOB: 14 AUG 1868
 IS: Yes
 SOS: Hynson
 LO: Richard S. Hynson

Lot Number: 84

Esther Gibson Pattie Hynson
 DOD: 20 NOV 1948
 DOB: 25 AUG 1871
 IS: Yes
 SOS: Hynson
 LO: Richard S. Hynson
 REM: 77 years old, "Mrs".

Lot Number: 84

Esther Warren Pattie
 Bradshaw
 DOD: 29 DEC 1951
 DOB: 8 JUN 1914
 IS: Yes
 SOS: Hynson
 LO: Richard S. Hynson
 REM: Moved from Rockville,
 MD., 37 years old.

Lot Number: 84

John L. Hynson
 DOD: 25 APR 1961
 DOB: 15 JUL 1891
 IS: Yes
 SOS: Hynson
 LO: Richard S. Hynson
 REM: Died Fauquier Hosp.
 Warrenton, Va., 69 years old.

Lot Number: 84

Richard Bruce Hynson
 DOD: 21 NOV 1981
 DOB: 17 FEB 1900
 IS: Yes
 SOS: Hynson
 LO: Richard S. Hynson

Lot Number: 84

Stuart Hynson Slaybauch
 DOD: 22 JUL 1964
 DOB: 15 SEP 1893
 IS: Yes
 SOS: Hynson
 LO: Richard S. Hynson
 REM: Died Washington, DC,
 71 years old.

Lot Number: 85

J. T. Breen
 DOD: 8 MAY 1918
 IS: No
 LO: Breen Brothers
 REM: Unmarked.

Lot Number: 85

John D. Breen
 DOD: 29 MAR 1901
 DOB: 19 MAY 1877
 IS: Yes
 LO: Breen Brothers

Lot Number: 85

Carroll Taylor Rollins
 DOD: 2 JUL 1905
 DOB: 31 JAN 1900
 IS: Yes
 IOS: Son of F. E. & Gertrude
 Rollins.
 LO: Breen Brothers

Lot Number: 85

Kathleen A. Breen
 DOD: 1922
 DOB: 1922
 IS: No
 SOS: Breen
 IOS: Joint with George &
 Helen Breen.
 LO: Breen Brothers

Lot Number: 85

George R. Breen
 DOD: 10 SEP 1938
 DOB: 19 DEC 1874
 COD: Myocarditis
 IS: No
 SOS: Breen
 IOS: Joint with Helen &
 Kathleen Breen.
 LO: Breen Brothers

Lot Number: 85

Helen A. Breen

DOD: 9 MAY 1957
DOB: 1880
IS: No
SOS: Breen
IOS: Joint with George &
Kathleen Breen.
LO: Breen Brothers
REM: 77 years old.

Lot Number: 85

W. W. Breen

DOD: 22 AUG 1927
COD: Cancer
IS: No
LO: Breen Brothers
REM: Unmarked.

Lot Number: 85

Mary Breen

DOD: 30 AUG 1922
IS: No
LO: Breen Brothers
REM: Unmarked, "Mrs".

Lot Number: 85

Julia Breen Wells

DOD: 22 AUG 1944
DOB: 24 MAY 1885
IS: Yes
SOS: Wells
LO: Breen Brothers

Lot Number: 85

Frank N. Wells

DOD: 3 NOV 1951
DOB: 11 OCT 1880
IS: Yes
SOS: Wells
LO: Breen Brothers

Lot Number: 85

Gertrude Rollins

IS: No
LO: Breen Brothers
REM: Unmarked.

Lot Number: 85

James Welch

IS: No
LO: Breen Brothers
REM: Unmarked.

Lot Number: 85

IS: No
LO: Breen Brothers
REM: Unmarked.

Lot Number: 85

IS: No
LO: Breen Brothers
REM: Unmarked.

Lot Number: 86A

John T. Goodwin

DOD: 4 JUN 1904
DOB: 3 JAN 1848
IS: Yes
LO: John T. Goodwin

Lot Number: 86A

Goodwin

DOD: 5 JUN 1933
COD: Old age.
IS: No
LO: John T. Goodwin
REM: Unmarked, Wife of
John T. Goodwin, 88 years
old.

Lot Number: 86A

James Goodwin

DOD: JAN 1929
COD: Pneumonia
IS: No
LO: John T. Goodwin
REM: Unmarked.

Lot Number: 86A

Hattie Goodwin

DOD: 21 AUG 1939
COD: Cancer
IS: No
LO: John T. Goodwin
REM: Unmarked, 59 years
old.

Lot Number: 86A

Wade H. Goodwin

DOD: 21 JUL 1945
COD: Heart
IS: No
LO: John T. Goodwin
REM: Unmarked, 69 years
old, died in Washington, D.C.

Lot Number: 86A

IS: No
LO: John T. Goodwin
REM: Unmarked.

Lot Number: 86B

Anna N. Conner

DOD: 6 AUG 1909
DOB: 26 NOV 1890
IS: No
LO: E. R. Conner
REM: Unmarked.

Lot Number: 86B

George Edward Conner

DOD: 6 AUG 1909
DOB: 26 NOV 1890
IS: Yes
LO: E. R. Conner

Lot Number: 86B

Elias E. Conner

DOD: 29 AUG 1909
DOB: 30 OCT 1830
IS: Yes
IOS: Father.
LO: E. R. Conner

Lot Number: 86B

James Douglas Conner

DOD: 29 AUG 1909
DOB: 30 AUG 1830
IS: No
LO: E. R. Conner
REM: Unmarked.

Lot Number: 86B

Joseph G. Kincheloe

DOD: 12 JUN 1915
DOB: 22 JAN 1874
IS: Yes
LO: E. R. Conner

Lot Number: 86B

Mary Virginia Conner

DOD: 15 MAR 1937
DOB: 30 OCT 1847
COD: Pneumonia
IS: Yes
IOS: Our Mother.
LO: E. R. Conner
REM: 90 years old.

Lot Number: 86B

Anna Newman Conner

DOD: 7 MAR 1937
DOB: 12 AUG 1870
COD: Pneumonia
IS: No
SOS: Conner
IOS: Joint with Edgar Ren
Conner.
LO: E. R. Conner
REM: Wife of E. R. Conner,
65 years old.

Lot Number: 86B

Edgar Ren Conner

DOD: 25 FEB 1960
DOB: 15 AUG 1878
COD: Heart
IS: No
SOS: Conner
IOS: Joint with Anna
Newman Conner.
LO: E. R. Conner

Lot Number: 86B

James Douglas Conner

DOD: 27 MAR 1955
DOB: 22 AUG 1885
IS: Yes
LO: E. R. Conner

Lot Number: 86B

Minnie Ella Conner

DOD: 9 SEP 1957
DOB: 25 MAR 1875
IS: Yes
LO: E. R. Conner

Lot Number: 86B

Mary Elizabeth Conner

DOD: 26 MAY 1962
DOB: 17 DEC 1882
IS: Yes
LO: E. R. Conner
REM: 79 years old.

Lot Number: 87

Lucien Alexander Larkin, Jr.

DOD: 7 APR 1905
DOB: 23 NOV 1865
IS: Yes
LO: Mary H. Larkin

Lot Number: 87

Mary Hixson Larkin

DOD: 26 APR 1957
DOB: 16 MAR 1869
IS: Yes
IOS: Wife of L. A. Larkin, Jr.
LO: Mary H. Larkin

Lot Number: 87

Alexander Campbell
McKibbin

DOD: 9 JAN 1959
DOB: 13 FEB 1876
COD: Pneumonia
IS: Yes
LO: Mary H. Larkin
REM: 82 years old.

Lot Number: 87

Walter Charles Gleichman

DOD: 23 MAY 1975
DOB: 17 JUL 1894
IS: Yes
LO: Mary H. Larkin

Lot Number: 87

Sallie L. Gleichman

DOD: 14 JUN 1983
 DOB: 8 JUL 1899
 IS: Yes
 IOS: Wife of W. C. Gleichman.
 LO: Mary H. Larkin

Lot Number: 87

Lillian Jane Larkin

DOD: 23 FEB 1984
 DOB: 9 JAN 1903
 IS: Yes
 LO: Mary H. Larkin

Lot Number: 87

Mary Larkin McKibbin

DOD: 18 SEP 1989
 DOB: 3 MAR 1895
 COD: Natural
 IS: No
 LO: Mary H. Larkin

Lot Number: 88

James M. Shirley

DOD: 1907
 DOB: 1834
 IS: No
 SOS: Shirley
 IOS: Joint with Virginia Bell Shirley.
 LO: E. S. Shirley

Lot Number: 88

Virginia Bell Shirley

DOD: 24 APR 1937
 DOB: 30 NOV 1846
 IS: No
 SOS: Shirley
 IOS: Joint with James Shirley.
 LO: E. S. Shirley

Lot Number: 88

Annie A. Shirley

DOD: 1911
 DOB: 1875
 IS: Yes
 LO: E. S. Shirley
 REM: Wife of E. S. Shirley.

Lot Number: 88

Frederick Bell Shirley

DOD: 15 MAY 1939
 DOB: 1881
 COD: Coronary
 IS: No
 SOS: Shirley
 IOS: Joint with Eva May Shirley.
 LO: E. S. Shirley
 REM: 57 years old.

Lot Number: 88

Eva May Shirley

DOD: 1 AUG 1962
 DOB: 1883
 IS: No
 SOS: Shirley
 IOS: Joint with Frederick Bell Shirley.
 LO: F. B. Shirley

Lot Number: 88

Earnest Sydnor Shirley

DOD: 9 MAY 1937
 DOB: 1871
 COD: Pneumonia
 IS: Yes
 LO: E. S. Shirley
 REM: 59 years old.

Lot Number: 88

Mary Elizabeth Shirley

DOD: 29 AUG 1945
 DOB: 29 DEC 1877
 COD: Heart
 IS: Yes
 LO: E. S. Shirley

Lot Number: 88

Clarence Darrell Shirley

DOD: 28 JAN 1962
 DOB: 2 DEC 1883
 COD: Heart Attack
 IS: Yes
 LO: E. S. Shirley

Lot Number: 88

Estelle Shirley Hildebrand

DOD: 30 OCT 1990
 DOB: 4 JUN 1909
 IS: Yes
 SOS: Shirley
 IOS: Wife of Carl B. Hildebrand.
 REM: Dau. of Frederick Bell & Eva May Kinsel Shirley.

Lot Number: 88

Wallace Edward Shirley

DOD: 19 AUG 1990
 DOB: 25 APR 1907
 COD: Cardiac arrest
 IS: No
 LO: E. S. Shirley

Lot Number: 88

Wilma Barnes Shirley

DOB: 1913
 IS: No
 LO: E. S. Shirley
 REM: Joint with Wallace Edward Shirley

Lot Number: 89

Helena Nolan Moran
 DOD: 2 NOV 1890
 DOB: 21 NOV 1887
 IS: Yes
 SOS: Moran
 LO: W. H. W. Moran

Lot Number: 89

Norman Lee Moran
 DOD: 28 NOV 1907
 DOB: 7 NOV 1894
 IS: Yes
 SOS: Moran
 LO: W. H. W. Moran

Lot Number: 89

W. H. W. Moran
 DOD: 11 MAR 1913
 DOB: 8 SEP 1860
 IS: Yes
 SOS: Moran
 IOS: Father
 LO: W. H. W. Moran

Lot Number: 89

Mary Elizabeth Moran
 DOD: 9 NOV 1927
 DOB: 13 FEB 1858
 COD: Cancer
 IS: Yes
 SOS: Moran
 IOS: Mother.
 LO: W. H. W. Moran

Lot Number: 90

C. H. Whittington
 DOD: 6 APR 1906
 IS: Yes
 IOS: Age 70 years.
 LO: C. H. Whittington

Lot Number: 90

Maggie L. Whittington
 DOD: 6 NOV 1938
 IS: No
 LO: C. H. Whittington
 REM: Unmarked, 88 years old.

Lot Number: 90

Joseph B. Trimmer
 DOD: 13 AUG 1940
 DOB: 11 AUG 18--
 COD: Accident
 IS: Yes
 LO: C. H. Whittington
 REM: 64 years, 10 months, 29 days.

Lot Number: 90

J. E. Trimmer
 IS: Yes
 IOS: Masonic emblem with "G" in center.
 LO: C. H. Whittington
 REM: Footstone, J. E. T.

Lot Number: 90

F. S. Trimmer
 IS: Yes
 IOS: F. S. T.
 LO: C. H. Whittington

Lot Number: 90

Charles Caskie Trimmer
 DOD: 17 FEB 1990
 DOB: 30 OCT 1902
 COD: Old age.
 IS: Yes
 LO: C. H. Whittington

Lot Number: 90

IS: No
 LO: C. H. Whittington
 REM: Unmarked.

Lot Number: 91

Jane S. Heymond
 DOD: 23 FEB 1916
 DOB: 24 MAY 1844
 IS: Yes
 IOS: Born Exeter, Devon, England. Wid. of James Heymond, b. Plymouth, England.
 LO: Ashby Lewis
 REM: Dau. of Mary Martyn 1801-1866, & John Squire 1793-1880.

Lot Number: 91

Mary Haverstick Heymond
 DOD: 15 SEP 1935
 DOB: 16 MAY 1875
 COD: Heart
 IS: No
 IOS: Joint with Arthur P. Heymond.
 LO: Ashby Lewis

Lot Number: 91

Arthur Percival Heymond
 DOD: 15 MAR 1940
 DOB: 8 SEP 1876
 COD: Apoplexy
 IS: No
 IOS: Joint with Mary H. Heymond.
 LO: Ashby Lewis

Lot Number: 91

Ella Mary Arnold

DOD: 16 NOV 1947
 DOB: 21 FEB 1881
 COD: Cerebral thrombosis
 IS: No
 IOS: Joint with Claude E. Arnold.
 LO: Ashby Lewis

Lot Number: 91

Claude E. Arnold

DOD: 1 JUL 1948
 DOB: 1881
 COD: Accidental
 IS: No
 IOS: Joint with Ella M. Arnold.
 LO: Ashby Lewis

Lot Number: 92

F. H. Snook

DOD: 9 NOV 1911
 IS: No
 LO: F. H. Snook
 REM: Unmarked.

Lot Number: 92

John B. Lynn

DOD: 9 FEB 1941
 IS: No
 LO: F. H. Snook
 REM: Unmarked, 87 years old.

Lot Number: 93

Mars Lewis

DOD: 13 FEB 1887
 DOB: 6 AUG 1854
 IS: Yes
 SOS: Lewis
 LO: J. M. Lewis
 REM: 33 years old.

Lot Number: 93

Hattie Bladen Lewis

DOD: 26 MAR 1910
 DOB: 23 FEB 1859
 IS: Yes
 SOS: Lewis
 LO: J. M. Lewis
 REM: Wife of Mars Lewis.
 Different birth date -
 27 FEB 1859.

Lot Number: 93

J. Marye Lewis

DOD: 14 OCT 1918
 DOB: 3 JUN 1881
 IS: Yes
 SOS: Lewis
 IOS: "M.D."
 LO: J. M. Lewis

Lot Number: 93

Julia W. Lewis

DOD: 2 SEP 1944
 DOB: 29 MAR 1883
 IS: Yes
 SOS: Lewis
 LO: J. M. Lewis
 REM: Died Lynchburg, Va.
 "Miss".

Lot Number: 94

William Ledgerwood Moffett

DOD: 24 SEP 1908
 DOB: 9 OCT 1841
 IS: Yes
 LO: M. F. Moffett

Lot Number: 94

Cora Alberta Jacobs Myers

DOD: 5 DEC 1957
 DOB: 17 NOV 1867
 IS: Yes
 SOS: Myers
 LO: Willette Myers

Lot Number: 94

William Rinchartd Myers

DOD: 3 MAR 1941
 DOB: 13 JUN 1861
 COD: Myocarditis
 IS: Yes
 SOS: Myers
 LO: Willette Myers
 REM: 79 years old.

Lot Number: 94

Willette Ruth Myers

DOD: 15 JUL 1944
 DOB: 25 JAN 1889
 COD: Cancer
 IS: Yes
 SOS: Myers
 LO: Willette Myers

Lot Number: 94

Horwood P. Myers

DOD: 17 SEP 1955
 DOB: 25 OCT 1887
 COD: Heart
 IS: Yes
 SOS: Myers
 LO: Willette Myers

Lot Number: 94

Matilda Manson Wynn Myers

DOD: 30 DEC 1962
 DOB: 18 AUG 1892
 IS: Yes
 SOS: Myers
 LO: Willette Myers

Lot Number: 95

Anna Balden Weir Waters

DOD: 24 APR 1908
 DOB: 10 FEB 1852
 IS: Yes
 LO: Robert Waters
 REM: Wife of Robert M. Waters.

Lot Number: 95

Theodora Pauline Waters

DOD: 21 OCT 1918

DOB: 13 FEB 1875

IS: Yes

LO: Robert Waters

REM: 43 years old.

Lot Number: 95

Elizabeth L. Hardesty Waters

DOD: 13 NOV 1934

DOB: OCT 1904

COD: Heart

IS: No

LO: Robert Waters

REM: Unmarked, 30 years old, wife of Robert Weir Waters.

Lot Number: 95

Robert M. Waters

DOD: 25 FEB 1936

DOB: 25 JAN 1849

COD: Influenza

IS: Yes

LO: Robert Waters

REM: 87 years old.

Lot Number: 95

Robertine Marie Waters

DOD: 30 OCT 1946

DOB: 7 NOV 1873

IS: Yes

LO: Robert Waters

REM: "Miss".

Lot Number: 95

IS: No

LO: Robert Waters

REM: Unmarked.

Lot Number: 95

IS: No

LO: Robert Waters

REM: Unmarked.

Lot Number: 96

Max Augusta Mertz

DOD: 22 FEB 1906

DOB: 22 MAR 1872

IS: Yes

SOS: Mertz

LO: Julis A. Mertz

REM: Different death date
17 FEB 1906.**Lot Number: 96**

Julius A. Mertz

DOD: 18 NOV 1914

DOB: 22 JUL 1839

IS: Yes

SOS: Mertz

LO: Julis A. Mertz

REM: Born Saxony,
Germany.**Lot Number: 96**

Antonia Mertz

DOD: 28 FEB 1928

DOB: 5 NOV 1843

COD: Old age.

IS: Yes

SOS: Mertz

LO: Julis A. Mertz

Lot Number: 96

Hilda Lucille Mertz

DOD: 5 FEB 1953

DOB: 4 JUL 1884

IS: Yes

SOS: Mertz

LO: Julis A. Mertz

Lot Number: 96

Henry J. Mertz

DOD: 8 OCT 1969

DOB: 4 FEB 1888

IS: Yes

SOS: Mertz

LO: Julis A. Mertz

Lot Number: 96

Effie V. Mertz

DOB: 9 DEC 1899

IS: Yes

SOS: Mertz

LO: Julis A. Mertz

Lot Number: 97

Robert A. Rector

DOD: 9 NOV 1925

DOB: 14 JAN 1873

IS: Yes

LO: Rector

Lot Number: 97

William F. Rector

DOD: 30 JUL 1934

DOB: 9 NOV 1879

COD: TB

IS: No

LO: Rector

REM: Unmarked.

Lot Number: 97

Richard L. S. Halpenny

DOD: 7 NOV 1937

DOB: 24 OCT 1870

COD: Paralysis

IS: No

IOS: Joint with Margaret B.
Halpenny.

LO: A. Rector

REM: 65 years old.

Lot Number: 97

Margaret B. Halpenny

DOD: 16 NOV 1941
 DOB: 1870
 IS: No
 IOS: Joint with Richard L. S. Halpenny.
 LO: A. Rector
 REM: 71 years old.

Lot Number: 97

Octavia C. Rector

DOD: 17 FEB 1938
 DOB: 1871
 COD: Heart
 IS: No
 IOS: Joint with Walter L. Rector.
 LO: A. Rector
 REM: 65 years old.

Lot Number: 97

Walter L. Rector

DOD: 8 JAN 1940
 DOB: 28 SEP 1866
 IS: No
 IOS: Joint with Octavia C. Rector.
 LO: A. Rector

Lot Number: 97

Gertrude Susanna Rector

DOD: 15 MAY 1965
 DOB: 12 MAY 1882
 COD: Paralysis
 IS: No
 LO: Rector
 REM: Unmarked, 83 years old.

Lot Number: 97

IS: No
 LO: A. Rector
 REM: Unmarked.

Lot Number: 97

Julian E. Rector, Sr.

DOD: 8 JAN 1972
 DOB: 7 FEB 1909
 IS: Yes
 LO: A. Rector

Lot Number: 97

IS: No
 LO: A. Rector
 REM: Unmarked.

Lot Number: 97

IS: No
 LO: A. Rector
 REM: Unmarked.

Lot Number: 97

IS: No
 LO: A. Rector
 REM: Unmarked.

Lot Number: 98A

Eugenia McLean Weir

DOD: 12 NOV 1905
 DOB: 25 MAR 1839
 IS: No
 IOS: Joint with Edgar, dau. of Robert & Elizabeth E. Alexander.
 LO: James Weir
 REM: Wife of Edgar Vose Weir.

Lot Number: 98A

Edgar Vose Weir

DOD: 2 DEC 1911
 DOB: 11 DEC 1836
 IS: No
 IOS: Joint with Eugenia, son of Wm. James & Harriet Bladen Weir.
 LO: James Weir

Lot Number: 98B

Farrington

IS: No
 LO: Wallace Brewer
 REM: Unmarked, "Mr".

Lot Number: 98B

IS: No
 LO: Wallace Brewer
 REM: Unmarked.

Lot Number: 98C

Eleanor N. Hazen

DOD: 25 APR 1906
 DOB: 21 AUG 1834
 IS: No
 IOS: Joint with Sarah A. Hazen.
 LO: S. A. Hazen

Lot Number: 98C

Sarah A. Hazen

DOD: 31 MAR 1915
 DOB: 25 JAN 1837
 IS: No
 IOS: Joint with Eleanor N. Hazen.
 LO: S. A. Hazen
 REM: "Miss"

Lot Number: 99

Louis William Spies

DOD: 6 OCT 1903
 DOB: 16 MAR 1873
 IS: Yes
 SOS: Spies
 LO: L. W. Spies

Lot Number: 99

Jenkins

DOD: 21 JAN 1919
DOB: 21 JAN 1919
IS: No
LO: L. W. Spies
REM: Unmarked, Infant of
Ruben M. Jenkins.

Lot Number: 99

Gilbert Eugene Spies

DOD: 3 OCT 1927
DOB: 7 JAN 1899
COD: Train accident
IS: Yes
SOS: Spies
LO: L. W. Spies

Lot Number: 99

Ann Elizabeth Spies

DOD: 15 AUG 1939
DOB: 12 NOV 1873
COD: Arteriosclerosis
IS: Yes
SOS: Spies
LO: L. W. Spies
REM: 64 years old, "Mrs".

Lot Number: 99

Frances Spies Ellis

DOD: 16 APR 1961
DOB: 3 JAN 1897
COD: Heart attack
IS: Yes
SOS: Spies
LO: L. W. Spies

Lot Number: 100

Irene Koch Teates

DOD: 9 AUG 1978
DOB: 7 OCT 1922
IS: No
IOS: Joint with Robert R.
Treates.

Lot Number: 100

Robert R. Teates

DOB: 14 AUG 1914
IS: No
IOS: Joint with Irene K.
Treates.

Lot Number: 100A

French E. Ransdell

DOD: 16 MAR 1935
DOB: 17 NOV 1856
COD: Paralysis
IS: Yes
LO: H. T. Garrison
REM: There are 8 people on
this stone. This is #1.

Lot Number: 100A

Blanche Nicol Ransdell

DOD: 5 DEC 1896
DOB: 1869
IS: Yes
IOS: Wife of French E.
Ransdell, buried in
Brentsville, Va.
LO: H. G. Garrison
REM: There are 8 people on
this stone. This is #2.

Lot Number: 100A

Mary E. Ransdell

DOD: 3 JUN 1905
DOB: 15 AUG 1820
IS: Yes
LO: H. T. Garrison
REM: There are 8 people on
this stone. This is #3.

Lot Number: 100A

David K. Upham

DOD: 27 JAN 1976
DOB: 30 APR 1897
IS: Yes
LO: H. T. Garrison
REM: There are 8 people on
this stone. This is #4.

Lot Number: 100A

Bedford Brown Uhler, Sr.

DOD: 1 DEC 1965
DOB: 21 JAN 1892
COD: Heart
IS: Yes
LO: H. T. Garrison
REM: There are 8 people on
this stone. This is #5.

Lot Number: 100A

Martha Ransdell Uhler

DOD: 3 FEB 1985
DOB: 5 APR 1895
IS: Yes
LO: H. T. Garrison
REM: There are 8 people on
this stone. This is #6.

Lot Number: 100A

Louise R. Hixson

DOD: 7 MAR 1951
DOB: 8 NOV 1890
COD: Heart attack
IS: Yes
LO: H. T. Garrison
REM: There are 8 people on
this stone. This is #7.

Lot Number: 100A

Ida R. Upham

DOD: 8 MAR 1985
DOB: 21 NOV 1896
IS: Yes
LO: H. T. Garrison
REM: There are 8 people on
this stone. This is #8.

Lot Number: 100A

Susan A. Garrison

IS: Yes
LO: H. T. Garrison

Lot Number: 100A

George C. Ransdell

DOD: 1841
DOB: 1755
IS: Yes
LO: H. T. Garrison

Lot Number: 100A

Louise M. Hutchinson

DOD: 14 APR 1921
IS: No
IOS: Joint with Raymond E.
Hutchinson.
LO: H. T. Garrison

Lot Number: 100A

Raymond E. Hutchinson

DOB: 22 MAY 1910
IS: No
IOS: Joint with Louise M.
Hutchinson.
LO: H. T. Garrison

Lot Number: 100A

H. T. Garrison

IS: Yes
LO: H. T. Garrison

Lot Number: 100B

Day

DOD: 17 AUG 1923
COD: Premature
IS: No
LO: F. E. Ransdell
REM: Unmarked, Mother Mrs.
Blanche Day.

Lot Number: 100B

Blanche R. Day

IS: Yes
LO: F. E. Ransdell

Lot Number: 100B

William Day

IS: No
LO: F. E. Ransdell
REM: Unmarked.

Lot Number: 100B

Amparo Rivero Ransdell

DOD: 18 MAR 1985
DOB: 16 DEC 1889
IS: No
IOS: Joint with Thomas N.
Ransdell.
LO: F. E. Ransdell

Lot Number: 100B

Thomas Nelson Ransdell

DOD: 10 JAN 1972
DOB: 2 AUG 1888
IS: No
IOS: Joint with Amparo R.
Ransdell.
LO: F. E. Ransdell

Lot Number: 100B

Mary J. Jackson

IS: No
LO: F. E. Ransdell
REM: Unmarked, wife of
William R. Jackson.

Lot Number: 100B

William R. Jackson

IS: No
LO: F. E. Ransdell
REM: Unmarked, husband of
Mary J. Jackson.

Lot Number: 100B

IS: No
LO: F. E. Ransdell
REM: Unmarked.

Lot Number: 101

Rose M. Meredith

DOD: 3 JUN 1902
DOB: 30 MAR 1873
IS: Yes
IOS: Beloved wife of Edward
Contee Meredith.
LO: E. E. Meredith

Lot Number: 101

Edward Contee Meredith

DOD: 23 OCT 1931
DOB: 1874
IS: Yes
IOS: Masonic Emblem.
LO: E. E. Meredith

Lot Number: 101

Elisha E. Meredith

DOD: 29 JUL 1900
DOB: 26 DEC 1848
IS: No
IOS: Joint with Sylvia Contee Meredith
LO: E. E. Meredith

Lot Number: 101

Sylvia Contee Meredith

DOD: 15 AUG 1936
DOB: 3 MAR 1851
IS: No
IOS: Joint with Elisha E. Meredith.
LO: E. E. Meredith

Lot Number: 101

William Payne Meredith

DOD: 31 AUG 1947
DOB: 3 JUL 1878
IS: Yes
LO: E. E. Meredith
REM: 68 years old.

Lot Number: 101

Etta Portner Meredith

DOD: 7 JUL 1965
DOB: 5 NOV 1880
COD: Old age
IS: Yes
LO: E. E. Meredith
REM: Died in Washington, D.C., 83 years old.

Lot Number: 101

Robert Sears Garnett

DOD: 21 JAN 1979
DOB: 21 NOV 1909
IS: Yes
LO: E. E. Meredith

Lot Number: 102

Kate Nelson

DOD: 1872
DOB: 1870
IS: No
IOS: Joint with Thomas, Eliza, Elizabeth, Kate, Horace Nelson.
LO: Edwin Nelson

Lot Number: 102

Horace Nelson

DOD: 1864
DOB: 1844
IS: No
IOS: Joint with Thomas, Eliza, Elizabeth, Kate Nelson.
LO: Edwin Nelson

Lot Number: 102

Elizabeth Nelson

DOD: 1845
DOB: 1840
IS: No
IOS: Joint with Thomas, Eliza, Kate, Horace Nelson.
LO: Edwin Nelson

Lot Number: 102

Eliza J. Nelson

DOD: 1869
DOB: 1801
IS: No
IOS: Joint with Thomas, Kate, Elizabeth, Horace Nelson.
LO: Edwin Nelson

Lot Number: 102

Thomas Nelson

DOD: 1845
DOB: 1782
IS: No
IOS: Joint with Eliza, Elizabeth, Kate, Horace Nelson.
LO: Edwin Nelson
REM: Wife Eliza J. Nelson.

Lot Number: 102

Albert Speiden

DOD: 22 MAR 1933
DOB: 12 JUN 1868
COD: Apoplexy
IS: No
SOS: Speiden
IOS: Joint with Effie N. Speiden.
LO: Edwin Nelson

Lot Number: 102

Lucy Elizabeth Speiden

DOD: 7 APR 1907
DOB: 7 APR 1907
IS: Yes
IOS: Dau. of Albert & Effie Speiden.
LO: Edwin Nelson

Lot Number: 102

Edwin Nelson Speiden

DOD: 24 MAY 1919
DOB: 31 MAR 1914
IS: Yes
IOS: Son of Albert & Effie N. Speiden.
LO: Edwin Nelson

Lot Number: 102

Effie Nelson Speiden

DOD: 31 JUL 1933
DOB: 7 AUG 1874
COD: Paralysis
IS: No
SOS: Speiden
IOS: Joint with Albert
Speiden.
LO: Edwin Nelson

Lot Number: 102

John Horatio Nelson

DOD: 6 AUG 1931
DOB: 14 AUG 1866
COD: Arteriosclorosis
IS: Yes
LO: Edwin Nelson

Lot Number: 102

Bettie Nelson

DOD: 22 FEB 1911
DOB: 14 OCT 1838
IS: No
IOS: Joint with Edwin
Nelson.
LO: Edwin Nelson
REM: Wife of Edwin Nelson.

Lot Number: 102

Edwin Nelson

DOD: 12 FEB 1911
DOB: 5 JUL 1931
IS: No
IOS: Joint with Bettie Nelson.
LO: Edwin Nelson.
REM: CSA cross on stone.

Lot Number: 102

James Edwin Nelson

DOD: 27 MAR 1936
DOB: 1868
COD: Gastric Ulcer.
IS: Yes
LO: Edwin Nelson
REM: 67 years old.

Lot Number: 103

Edward H. Hibbs

DOD: 2 JUL 1911
DOB: 28 JUN 1911
IS: Yes
SOS: Hibbs
IOS: Son of Madie & E. H.
Hibbs.
LO: E. H. Hibbs

Lot Number: 103

Madie Davies Hibbs

DOD: 26 OCT 1951
DOB: 15 JUN 1874
IS: Yes
SOS: Hibbs
LO: E. H. Hibbs

Lot Number: 103

Edward Humphrey Hibbs

DOD: 23 OCT 1934
DOB: 17 DEC 1868
COD: Heart
IS: Yes
SOS: Hibbs
LO: E. H. Hibbs

Lot Number: 103

John Jenkyn Davies

DOD: 1 DEC 1916
DOB: 24 MAR 1911
IS: Yes
IOS: Son of William W. &
Norma R. Davies.
LO: E. H. Hibbs

Lot Number: 103

William Willis Davies

DOD: 17 JAN 1932
DOB: 4 NOV 1879
COD: Cancer
IS: Yes
IOS: Son of James Jenkyn &
Mildred Thornton Davies.
LO: E. H. Hibbs

Lot Number: 103

Norma Round Davies

DOD: 17 AUG 1981
DOB: 30 AUG 1878
IS: Yes
IOS: Dau. of George C. &
Emily B. Round.
LO: E. H. Hibbs

Lot Number: 104

IS: No
LO: George Lee
REM: Unmarked.

Lot Number: 104

IS: No
SOS: Lee
LO: George Lee
REM: Unmarked.

Lot Number: 105

John A. Metz

DOD: 1922
DOB: 24 MAY 1921
IS: Yes
SOS: Metz
IOS: Son of T. A. & Nannie M. Metz.
LO: Thomas Metz
REM: 9 months old.

Lot Number: 105

Thomas Alonza Metz

DOD: 4 JAN 1944
DOB: 15 NOV 1874
IS: Yes
SOS: Metz
LO: Thomas Metz

Lot Number: 105

Lulu D. Metz McManaway

DOD: 2 NOV 1969
DOB: 4 JAN 1880
IS: Yes
SOS: Metz
LO: Thomas Metz

Lot Number: 105

Howard Elmer Metz

DOD: 24 DEC 1968
DOB: 26 SEP 1897
IS: Yes
SOS: Metz
LO: Thomas Metz

Lot Number: 105

Grace Elizabeth Metz

DOD: 26 SEP 1986
DOB: 28 AUG 1891
IS: Yes
SOS: Metz
LO: Thomas Metz

Lot Number: 105

Louise Beverly Metz

DOD: 18 JUN 1980
DOB: 28 FEB 1913
IS: Yes
SOS: Metz
LO: Thomas Metz

Lot Number: 105

John Wesley Metz

DOD: 16 FEB 1911
DOB: 23 OCT 1843
IS: Yes
SOS: Metz
LO: Thomas Metz

Lot Number: 105

Susie Adella Metz

DOD: 1901
DOB: 1882
IS: Yes
SOS: Metz
LO: Thomas Metz

Lot Number: 105

Murray Granville Metz

DOD: 15 JUL 1954
DOB: 23 DEC 1871
IS: Yes
LO: Thomas Metz

Lot Number: 105

Susan Dorcas Metz

DOD: 23 DEC 1941
DOB: 6 NOV 1851
COD: Old age
IS: Yes
SOS: Metz
LO: Thomas Metz

Lot Number: 105

Nellie Viola Metz

DOD: 16 JAN 1881
DOB: 17 FEB 1877
IS: Yes
LO: Thomas Metz

Lot Number: 105

Thomas M. Metz

DOD: 1907
DOB: 1844
IS: Yes
SOS: Metz
LO: Thomas Metz

Lot Number: 106

IS: No
LO: Jeffries
REM: Vacant.

Lot Number: 107

IS: No
LO: Jeffries
REM: Vacant.

*Lots acquired
Aug. 7, 1907
from G.W.
Hixson +
H.M. Hixson,
his wife to
John Lillian
Jeffries
PWC, DB 57,
p. 117*

Lot Number: 108

Olive N. Newman

DOD: 1942
DOB: 1856
IS: No
LO: Oliver E. Newman
REM: Unmarked.

Lot Number: 108

Oliver Eugene Newman

DOD: 21 AUG 1936
DOB: 12 MAY 1856
COD: Uremic poisoning
IS: Yes
SOS: Newman
LO: Oliver E. Newman

Lot Number: 108

Mollie Ellen Newman

DOD: 19 OCT 1942
DOB: 1858
IS: Yes
SOS: Newman
LO: Oliver E. Newman
REM: 84 years old.

Lot Number: 108

Janet N. Moser

DOD: 6 APR 1905
DOB: 19 DEC 1903
IS: Yes
SOS: Newman
LO: Oliver E. Newman

Lot Number: 108

Jacob Luther Moser

DOD: 6 JUL 1959
DOB: 18 JAN 1880
COD: Cancer
IS: Yes
SOS: Newman
LO: Oliver E. Newman

Lot Number: 108

Robert Enos Newman

DOD: 26 NOV 1962
DOB: 6 DEC 1894
IS: Yes
SOS: Newman
LO: Oliver E. Newman

Lot Number: 108

Ida Mae Newman

DOD: 14 AUG 1959
DOB: 29 AUG 1895
COD: Diabetes
IS: Yes
SOS: Newman
LO: Oliver E. Newman

Lot Number: 108

Fannie Marie Siver Bowers

DOD: 30 APR 1960
DOB: 1873
COD: Old age.
IS: Yes
SOS: Newman
LO: Oliver E. Newman
REM: 86 years old.

Lot Number: 108

Warren Keith

DOD: 9 JAN 1958
DOB: 1895
COD: Heart attack
IS: Yes
SOS: Newman
LO: Oliver E. Newman
REM: 82 years old.

Lot Number: 108

Mary Christine Moser Keith

DOD: 20 OCT 1954
DOB: 1906
IS: Yes
SOS: Newman
LO: Oliver E. Newman
REM: 48 years old.

Lot Number: 108

Olive M. Moser

DOD: 1976
DOB: 1882
IS: Yes
SOS: Newman
LO: Oliver E. Newman

Lot Number: 109

Robert Alexander Sinclair

DOD: 2 OCT 1904
IS: Yes
IOS: CSA Quarter Masters
Dept.
LO: W. M. Rice

Lot Number: 109

Lula Norvell Rice

DOD: 3 JUN 1910
DOB: 17 SEP 1908
IS: Yes
LO: W. M. Rice

Lot Number: 109

Marvin Latimer Rice

DOD: 3 FEB 1952
DOB: 16 AUG 1902
COD: Heart Failure
IS: Yes
IOS: Chief Pharmacist, USN
LO: W. M. Rice
REM: Died at Mt. Grove,
Maryland.

Lot Number: 109

Welby Carroll Rice

DOD: 12 AUG 1969
DOB: 29 NOV 1894
IS: Yes
IOS: Pvt. 1st Class, WW I.
LO: W. M. Rice

Lot Number: 109

Mary J. Rice

DOD: 1908
DOB: 1823
IS: Yes
IOS: Wife of James M. Rice.
LO: W. M. Rice

Lot Number: 109

Everett Latimer Rice

DOD: 6 JUN 1962
DOB: 29 APR 1897
COD: Heart
IS: Yes
IOS: Colonel, Infantry USA,
WW I, WW II.
LO: W. M. Rice

Lot Number: 109

Welby M. Rice

DOD: 2 NOV 1917
 DOB: 7 APR 1861
 IS: Yes
 LO: W. M. Rice

Lot Number: 109

Rose Latimer Rice

DOD: 17 JAN 1943
 DOB: 22 SEP 1865
 COD: Angina pectoris
 IS: Yes
 LO: W. M. Rice
 REM: "Mrs".

Lot Number: 109

James Emmett Rice

DOD: 13 AUG 1991
 DOB: 26 NOV 1899
 COD: Natural Cause
 IS: No
 LO: W. M. Rice
 REM: Joint with Sarah
 Leachman Rice

Lot Number: 109

Sarah Leachman Rice

DOB: 23 FEB 1902
 IS: No
 LO: W. M. Rice
 REM: Joint with James
 Emmett Rice

Lot Number: 110

Edna R. Wagener

DOD: 11 NOV 1960
 DOB: 17 DEC 1890
 IS: Yes
 SOS: Wagener
 LO: W. C. Wagener
 REM: Died University Hosp.
 Baltimore, Md., 69 years old.

Lot Number: 110

Annie Laura Merchant Price

DOD: 14 AUG 1991
 DOB: 8 NOV 1908
 IS: No
 SOS: Price
 IOS: Joint with Lafayette
 Price.
 LO: Randolph Brawner

Lot Number: 110

Lafayette Price

DOD: 13 AUG 1985
 DOB: 30 MAR 1907
 IS: No
 SOS: Price
 IOS: Joint with Annie Laura
 Price.
 LO: Randolph S. Brawner
 REM: CWO, US Army, WWII

Lot Number: 110

Edith M. Brawner

DOD: 30 MAY 1982
 DOB: 26 AUG 1899
 IS: No
 IOS: Joint with Randolph S.
 Brawner, "Mother".
 LO: Randolph S. Brawner

Lot Number: 110

Randolph S. Brawner

DOD: 13 MAR 1970
 DOB: 15 FEB 1895
 IS: No
 IOS: Joint with Edith M.
 Brawner.
 LO: Randolph S. Brawner
 REM: Foot stone Va. PVT Co
 C, 28 Inf. Div., WW I.

Lot Number: 110

Howard C. Wagener

DOD: 13 OCT 1906
 DOB: 28 AUG 1891
 IS: No
 SOS: Wagener
 IOS: Joint with Laura,
 William, Elizabeth & Henry
 Wagener.
 LO: W. C. Wagener

Lot Number: 110

Laura W. Wagener

DOD: 25 JAN 1935
 DOB: 3 OCT 1885
 COD: Embolism
 IS: No
 SOS: Wagener
 IOS: Joint with Howard,
 William, Elizabeth, Henry
 Wagener.
 LO: W. C. Wagener
 REM: 69 years old.

Lot Number: 110

William C. Wagener

DOD: 13 DEC 1932
 DOB: 3 JAN 1859
 COD: Apoplexy
 IS: No
 SOS: Wagener
 IOS: Joint with Howard,
 Laura, Elizabeth, Henry
 Wagener.
 LO: W. C. Wagener

Lot Number: 110

Henry Wagener

DOD: 10 JAN 1902
 DOB: 2 APR 1825
 IS: No
 SOS: Wagener
 IOS: Joint with Elizabeth,
 William, Laura, Howard
 Wagener.
 LO: W. C. Wagener

Lot Number: 110

Elizabeth Wagener

DOD: 1 JUN 1909
DOB: 13 DEC 1831
IS: No
SOS: Wagener
IOS: Joint with Howard,
Laura, William, Henry
Wagener.
LO: W. C. Wagener
REM: Wife of Henry
Wagener.

Lot Number: 111

Phillip Pendleton Chapman

DOD: 3 OCT 1915
DOB: 3 SEP 1860
IS: No
SOS: Chapman
IOS: Joint with Ella Weir
Chapman.
LO: W. J. Chapman

Lot Number: 111

Walter Lee Chapman

DOD: 16 APR 1887
DOB: 2 FEB 1863
IS: Yes
LO: W. J. Chapman

Lot Number: 111

Ella Weir Chapman

DOD: 9 AUG 1941
DOB: 29 OCT 1861
COD: Cerebral hemorrhage
IS: No
SOS: Chapman
IOS: Joint with Phillip P.
Chapman.
LO: W. J. Chapman
REM: 79 years old.

Lot Number: 111

George Edwin Chapman

DOD: 23 DEC 1880
DOB: 25 FEB 1854
IS: Yes
LO: W. J. Chapman

Lot Number: 111

Roberta Chapman

DOD: 21 DEC 1879
IS: Yes
LO: W. J. Chapman
REM: 21 years, 3 months,
18 days.

Lot Number: 111

Weedon Chapman

DOD: 5 SEP 1865
IS: Yes
LO: W. J. Chapman
REM: 2 months, 2 days.

Lot Number: 111

John W. Chapman

DOD: 1 MAR 1890
DOB: 18 JUN 1818
IS: Yes
LO: W. J. Chapman

Lot Number: 111

Martha Weedon Chapman

DOD: 6 APR 1920
DOB: 15 FEB 1827
IS: Yes
LO: W. J. Chapman
REM: Wife of John W.
Chapman.

Lot Number: 111

John William Duvall

DOD: 28 AUG 1976
DOB: 5 MAY 1909
IS: Yes
LO: W. J. Chapman

Lot Number: 111

Ruth S. Beall Duvall

DOD: 17 JUL 1990
DOB: 3 MAY 1909
IS: Yes
IOS: In Loving memory from
her Children. John 3:16
LO: W. J. Chapman

Lot Number: 112

Mary E. Wroe

DOD: 15 FEB 1873
DOB: 21 AUG 1854
IS: Yes
LO: W. P. Stoddard

Lot Number: 112

Andrew D. Wroe

DOD: 13 DEC 1882
DOB: 1 AUG 1817
IS: Yes
LO: W. P. Stoddard
REM: CSA cross.

Lot Number: 112

Mary J. Wroe

DOD: 31 JAN 1914
DOB: 25 MAY 1830
IS: Yes
IOS: Wife of Andrew D.
Wroe.
LO: W. P. Stoddard

Lot Number: 112

Nannie Wroe Carpenter

DOD: 24 JAN 1904
 DOB: 11 JAN 1860
 IS: Yes
 IOS: Dau. of A. D. & M. J.
 Wroe, b. Greenwood, S.C.
 LO: W. P. Stoddard

Lot Number: 112

W. P. Stoddard

DOD: 6 OCT 1901
 DOB: SEP 1850
 IS: Yes
 LO: W. P. Stoddard
 REM: "Dr".

Lot Number: 112

Lucy Stoddard

DOD: 11 OCT 1886
 DOB: 1 JUL 1850
 IS: Yes
 IOS: Wife of Dr. W. P.
 Stoddard.
 LO: W. P. Stoddard

Lot Number: 112

Lucile Stoddard

DOD: 14 APR 1901
 DOB: 16 NOV 1877
 IS: Yes
 IOS: Dau. of Dr. W. P. &
 Lucy, b. at Deerwood, died
 Manassas.
 LO: W. P. Stoddard

Lot Number: 113

Evelyn Dorothy Miller

DOD: 2 OCT 1984
 DOB: 2 JAN 1926
 IS: Yes

Lot Number: 113

John M. O'Leyer

DOD: 12 FEB 1967
 DOB: 19 MAY 1891
 IS: No
 SOS: O'Leyer
 IOS: Joint with Margareta
 O'Leyer, "Father".
 LO: John E. O'Leyer
 REM: 75 years old.

Lot Number: 113

Margareta S. O'Leyer

DOD: 8 FEB 1962
 DOB: 21 JAN 1882
 IS: No
 SOS: O'Leyer
 IOS: Joint with John M.
 O'Leyer' "Mother".
 LO: John E. O'Leyer
 REM: 80 years old.

Lot Number: 113

Claude Louis O'Leyer

DOD: 25 AUG 1987
 DOB: 14 SEP 1918
 IS: No
 SOS: O'Leyer
 IOS: SSgt. US Army Air
 Corps, WW II.

Lot Number: 113

William S. Payne

DOD: 1903
 DOB: 1873
 IS: No
 SOS: Payne
 IOS: Joint with Allie &
 George Payne.
 LO: George W. Payne

Lot Number: 113

Allie Payne

DOD: 1879
 DOB: 1852
 IS: No
 SOS: Payne
 IOS: Joint with William &
 George Payne.
 LO: George W. Payne

Lot Number: 113

George W. Payne

DOD: 1917
 DOB: 1845
 IS: No
 SOS: Payne
 IOS: Joint with Allie & William
 Payne.
 LO: George W. Payne

Lot Number: 114

Mary Gulick

DOD: 10 NOV 1904
 DOB: 10 MAY 1824
 IS: Yes
 LO: James F. Gulick

Lot Number: 114

Effie Dye Corbette Gulick

DOD: 23 JUL 1963
 DOB: 5 AUG 1886
 COD: Coronary
 IS: Yes
 IOS: "Aunt" on footstone.
 LO: James F. Gulick
 REM: 73 years old.

Lot Number: 114

Effie Gulick

DOD: 10 NOV 1904
 DOB: 10 MAY 1824
 IS: No
 LO: James F. Gulick
 REM: Unmarked.

Lot Number: 114

Joseph Franklin Gulick

DOD: 3 JUL 1971
DOB: 12 FEB 1884
IS: No
IOS: Joint with Annie Smith
Gulick. "Joe" on footstone.
LO: James F. Gulick

Lot Number: 114

Annie Smith Gulick

DOB: 15 MAY 1892
IS: No
IOS: Joint with Joseph F.
Gulick.
LO: James F. Gulick

Lot Number: 114

James F. Gulick

DOD: 7 JAN 1932
DOB: 20 JUN 1846
IS: Yes
IOS: "Father"
LO: James F. Gulick

Lot Number: 114

Isabella C. Gulick

DOD: 26 MAR 1923
DOB: 9 MAY 1847
IS: Yes
IOS: "Mother", wife of James
F. Gulick.
LO: James F. Gulick

Lot Number: 114

Rennie M. Gulick

DOD: 21 JUL 1904
DOB: 29 DEC 1879
IS: Yes
LO: James F. Gulick

Lot Number: 114

Mayme Gulick Nalls

DOD: 28 JAN 1921
DOB: 20 DEC 1882
IS: Yes
IOS: Wife of Henry C. Nalls.
LO: James F. Gulick

Lot Number: 115

Margaret Temple Hopkins

DOD: 29 JAN 1987
DOB: 20 APR 1888
IS: Yes
LO: Charles A. S. Hopkins

Lot Number: 115

Charles Maurice Hopkins

DOD: 7 OCT 1943
DOB: 28 OCT 1884
COD: Heart
IS: Yes
LO: Charles A. S. Hopkins

Lot Number: 115

Lillian Dale Hopkins

DOD: 1 MAR 1939
DOB: 7 JAN 1855
IS: Yes
LO: Charles A. S. Hopkins
REM: "Mrs".

Lot Number: 115

Charles A. S. Hopkins

DOD: 25 SEP 1933
DOB: 1859
IS: Yes
LO: Charles A. S. Hopkins

Lot Number: 115

George M. Rhyne

DOD: 1 JUL 1907
IS: Yes
LO: C. A. S. Hopkins
REM: 80 years old.

Lot Number: 115

Elizabeth Rhyne

DOD: 11 MAY 1906
DOB: 11 NOV 1827
IS: Yes
IOS: Born in Belfast, Ireland.
LO: C. A. S. Hopkins

Lot Number: 116A

Mary E. Welch

DOD: 12 FEB 1919
DOB: 6 JAN 1855
IS: Yes
LO: W. Jeffries

Lot Number: 116A

Richard H. Jeffries

DOD: 17 JAN 1961
DOB: 1892
IS: Yes
LO: W. Jeffries
REM: Died in Washington,
D.C.

Lot Number: 116A

John H. Jeffries

DOD: 19 MAY 1906
DOB: 13 MAR 1864
IS: Yes
LO: W. Jeffries

Lot Number: 116A

Bonnie Lee Warholic

DOD: 27 AUG 1974
DOB: 19 APR 1950
IS: Yes
LO: W. Jeffries

Lot Number: 116A

Walter R. Risdon

DOD: 7 SEP 1973
DOB: 12 JAN 1897
IS: Yes
LO: W. Jeffries

Lot Number: 116A

Ethel J. Risdon

DOD: 17 MAY 1987
DOB: 17 SEP 1900
IS: Yes
LO: W. Jeffries

Lot Number: 116B

Embrey

DOD: 19 SEP 1961
IS: No
LO: Winston S. Embrey
REM: Unmarked, 91 years
old, wife of W. E. Embrey.

Lot Number: 116B

Whitson S. Embrey

DOD: 17 DEC 1930
DOB: 5 JUN 1867
COD: Heart
IS: No
IOS: Joint with Lucy W., his
wife.
LO: Winston S. Embrey
REM: 60 years old.

Lot Number: 116B

Lucy J. Embrey

DOB: 28 AUG 1870
IS: No
IOS: Joint with Winston S.
Embrey.
LO: Winston S. Embrey

Lot Number: 116B

Strother W. Embrey

DOD: 27 MAR 1907
DOB: 11 SEP 1905
IS: Yes
IOS: Son of Whitson & Lucy
Embrey.
LO: Winston S. Embrey

Lot Number: 116B

Walter H. Embrey

DOD: 22 MAR 1907
DOB: 21 MAR 1892
IS: Yes
IOS: Son of Whitson & Lucy
Embrey.
LO: Winston S. Embrey

Lot Number: 116B

G. H. Embrey

DOD: 12 MAY 1987
DOB: 8 MAR 1904
IS: No
LO: Winston S. Embrey

Lot Number: 117

Walter R. Akers

DOD: 1971
DOB: 1892
IS: Yes
IOS: "Father"
LO: George F. Akers

Lot Number: 117

George F. Akers

IS: Yes
IOS: G. F. A.
LO: George F. Akers

Lot Number: 117

M. E. Akers

DOD: 23 JUN 1933
COD: Cancer
IS: No
LO: George F. Akers
REM: Unmarked, 79 years
old, wife of George F. Akers.

Lot Number: 117

Elizabeth Cecelia Akers

DOD: 22 AUG 1961
DOB: 30 JUL 1894
COD: Heart
IS: Yes
IOS: "Mother"
LO: George F. Akers

Lot Number: 117

John C. Akers

IS: No
LO: George F. Akers
REM: Unmarked.

Lot Number: 117

Ida Muddiman

IS: No
IOS: Joint with Daniel
Muddiman.
LO: George F. Akers

Lot Number: 117

Daniel Muddiman

IS: No
IOS: Joint with Ida
Muddiman.
LO: George F. Akers

Lot Number: 117

William Ashby Glascock

DOD: 28 FEB 1938
DOB: 2 MAR 1886
COD: Rheumatic heart
IS: Yes
LO: George F. Akers

Lot Number: 117

Lena E. Glascock

DOD: 1977
DOB: 1893
IS: Yes
LO: George F. Akers

Lot Number: 118A

Annie M. Cole

DOD: 4 SEP 1924
DOB: 21 JUN 1878
COD: Cancer
IS: No
IOS: Joint with 8 others, this
is #1.
LO: S. E. Cole
REM: Wife of Dr. S. E. Cole.

Lot Number: 118A

William C. Bridwell

DOD: 29 NOV 1920
DOB: 20 OCT 1870
IS: No
IOS: Joint with 8 others, this
is #2.
LO: S. E. Cole

Lot Number: 118A

James E. Bridwell

DOD: 22 APR 1909
DOB: 2 NOV 1843
IS: No
IOS: Joint with 8 others, this
is #3.
LO: S. E. Cole

Lot Number: 118A

Sarah W. Bridwell

DOD: 7 AUG 1929
DOB: 13 JUN 1846
COD: Old age.
IS: No
IOS: Joint with 8 others, this
is #4.
LO: S. E. Cole
REM: Wife of James E.
Bridwell, 83 years old.

Lot Number: 118A

Elizabeth Bryant Phillips

DOD: 18 APR 1936
DOB: 25 AUG 1909
COD: Heart
IS: No
IOS: Joint with 8 others, this
is #5.
LO: S. E. Cole
REM: Wife of James H.
Phillips.

Lot Number: 118A

Texana O. Busby

DOD: 4 SEP 1917
DOB: 8 JUL 1843
IS: No
IOS: Joint with 8 others, this
is #6.
LO: S. E. Cole

Lot Number: 118A

Elizabeth B. Bryant

DOD: 2 JUN 1918
DOB: 17 JUL 1884
IS: No
IOS: Joint with 8 others, this
is #7.
LO: S. E. Cole

Lot Number: 118A

Katie E. Bridwell

DOD: 7 JAN 1931
DOB: 17 AUG 1880
COD: Pneumonia
IS: No
IOS: Joint with 8 others, this
is #8.
LO: S. E. Cole

Lot Number: 118B

William E. Howard

DOD: 1909
DOB: 1850
IS: Yes
LO: William E. Howard

Lot Number: 118B

Ella M. Howard

DOD: 28 APR 1931
DOB: 1861
IS: Yes
LO: William E. Howard

Lot Number: 118B

Mary Howard Bisson

DOD: 4 AUG 1957
DOB: 28 JUN 1886
COD: Heart
IS: Yes
LO: W. E. Howard

Lot Number: 118B

Robert B. Bisson

DOD: 29 AUG 1932
DOB: 1878
COD: R. R. accident
IS: Yes
LO: W. E. Howard

Lot Number: 118B

George R. Lee Turberville VI

DOD: 12 APR 1947
DOB: 2 APR 1947
COD: Heart
IS: Yes
LO: W. E. Howard
REM: 12 days old, child of
George R. L. & Ellen
Turberville.

Lot Number: 119

Benjamin Brown

DOD: 14 NOV 1911
DOB: 24 DEC 1877
IS: Yes
IOS: My Precious Husband.
LO: Celestine Brown
REM: "MD."

Lot Number: 119

Mary Celestine Brown

DOD: 4 AUG 1966
DOB: 3 JAN 1887
IS: Yes
LO: Celestine Brown
REM: Wife of Benjamin
Brown, MD, dau. of Lelia
Montague & Allen
Howison Green. d. near
Fredericksburg, Va.

Lot Number: 119

Duff McDuff Green

DOD: 17 SEP 1972
DOB: 7 JAN 1892
IS: Yes
IOS: Husb. of Winifred H.,
and son of Lelia Montague &
Allen Howison Green.
LO: Celestine Brown

Lot Number: 119

Winifred Hinegardner Green

DOD: 4 MAR 1954
DOB: 12 SEP 1896
COD: Paralysis
IS: Yes
IOS: Wife of Duff M. Green,
dau. of Susan Wright &
Samuel H. Hinegardner.
LO: Celestine Brown
REM: 55 years old.

Lot Number: 120

Mattie Estelle Meetze

DOD: 22 NOV 1954
DOB: 15 SEP 1870
IS: No
SOS: Meetze
IOS: Joint with Christopher J.
Meetze.
LO: C. J. Meetze

Lot Number: 120

Christopher Johnson Meetze

DOD: 20 FEB 1940
DOB: 1871
COD: Coronary
IS: No
SOS: Meetze
IOS: Joint with Mattie E.
Meetze.
LO: C. J. Meetze
REM: 68 years old.

Lot Number: 120

Henry Christopher Meetze

DOD: 19 JUL 1911
DOB: 27 JUN 1907
IS: Yes
IOS: Son of C. J. & M. E.
Meetze.
LO: C. J. Meetze

Lot Number: 120

John Ruby Hornbaker

DOD: 20 JUL 1917
DOB: 25 AUG 1831
IS: No
SOS: Hornbaker
IOS: Joint with Elizabeth H.
Hornbaker.
LO: C. J. Meetze

Lot Number: 120

Elizabeth H. Hornbaker

DOD: 6 NOV 1922
DOB: 16 JAN 1839
IS: No
SOS: Hornbaker
IOS: Joint with John Ruby,
her husband.
LO: C. J. Meetze

Lot Number: 121

Jesse M. Bell

DOD: 11 OCT 1847
DOB: 1877
COD: Cancer
IS: Yes
LO: J. M. Bell
REM: 70 years old, "Rev".

Lot Number: 121

M. Eleanor Bell

DOD: 13 SEP 1933
 DOB: 6 JAN 1883
 COD: Spine Disease
 IS: Yes
 IOS: Wife of J. M. Bell
 LO: J. M. Bell

Lot Number: 121

Joseph Carl Orebaugh

DOD: 21 JAN 1946
 DOB: 13 MAY 1904
 COD: Cerebral hemorrhage
 IS: No
 IOS: Joint with Lora A. Orebaugh.
 LO: J. M. Bell
 REM: 41 years old.

Lot Number: 121

Lora A. Bell Orebaugh

DOB: 3 MAR 1911
 IS: No
 IOS: Joint with Joseph C. Orebaugh.
 LO: J. M. Bell

Lot Number: 121

Nahum Alton Cilley

DOD: 24 JUL 1979
 DOB: 21 JAN 1891
 IS: Yes
 LO: Lora Bell Orebaugh

Lot Number: 122

IS: No
 REM: Lot vacant, no owner.

Lot Number: 123A

Margaret M. Cooke

DOD: 4 MAY 1952
 DOB: 23 FEB 1881
 IS: Yes
 LO: A. M. Wright
 REM: 70 years old.

Lot Number: 123B

Andrew M. Wright

DOD: 29 MAR 1926
 DOB: 24 NOV 1842
 COD: Pnumonia
 IS: No
 IOS: Joint with Adaline Wright.
 LO: A. M. Wright

Lot Number: 123B

Adaline F. Copp Wright

DOD: 19 MAY 1916
 DOB: 20 APR 1845
 IS: No
 IOS: Joint with Andrew M., her husband.
 LO: A. M. Wright

Lot Number: 123B

Elizabeth Wright Goode

DOD: 23 MAR 1918
 DOB: 14 AUG 1872
 IS: Yes
 LO: A. M. Wright

Lot Number: 124

Michael A. Lynch

DOD: 22 APR 1924
 DOB: 1856
 COD: Uremic poisoning
 IS: No
 IOS: Joint with Emily A. Lynch.
 LO: Michael Lynch

Lot Number: 124

Emily A. Lynch

DOD: 11 JUN 1909
 DOB: 20 FEB 1857
 IS: No
 IOS: Joint with Michael, her husband.
 LO: Michael Lynch

Lot Number: 124

Mary Virginia Lynch

DOD: 11 OCT 1909
 DOB: 24 JAN 1908
 IS: Yes
 IOS: Dau. of W. E. & M. G. Lynch.
 LO: Michael Lynch

Lot Number: 124

Mary Lynch Pope

DOD: JAN 1971
 DOB: MAR 1880
 IS: Yes
 LO: Michael Lynch

Lot Number: 124

Elizabeth Pope Taylor

DOD: SEP 1970
 DOB: OCT 1903
 IS: Yes
 LO: Michael Lynch

Lot Number: 124

IS: No
 LO: Michael Lynch
 REM: Unmarked, Infant.

Lot Number: 124

Chisholm

IS: No
 LO: Michael Lynch
 REM: Unmarked, Infant.

Lot Number: 125A

Elizabeth Grayson Jones

DOD: 1912
 DOB: 1840
 IS: No
 IOS: Joint with 6 others, this is #4.
 LO: A. Jones

Lot Number: 125B

William Willis Thornton

DOD: 2 FEB 1929
 DOB: 2 OCT 1860
 IS: No
 SOS: Thornton
 IOS: Joint with Josephine Thornton.
 LO: W. W. Thornton
 REM: A different death date 6 May 1941.

Lot Number: 125A

Frank L. Jones

DOD: 24 OCT 1935
 DOB: 1897
 COD: TB
 IS: No
 IOS: Joint with 6 others, this is #1.
 LO: A. Jones
 REM: 38 years old.

Lot Number: 125A

Lucille C. Jones

DOD: 16 AUG 1929
 DOB: 27 JUL 1905
 COD: TB
 IS: No
 SOS: Jones
 IOS: Joint with 6 others, this is #5.
 LO: A. Jones

Lot Number: 125B

Adrienne Josephine Dessez Thornton

DOD: 6 MAY 1941
 DOB: 29 NOV 1867
 IS: No
 SOS: Thornton
 IOS: Joint with William W. Thornton, her husband.
 LO: W. W. Thornton

Lot Number: 125A

Frank J. Jones

DOD: 9 NOV 1908
 DOB: 9 DEC 1873
 IS: No
 SOS: Jones
 IOS: Joint with 6 others, this is #2.
 LO: A. Jones

Lot Number: 125A

Roland S. Jones

DOD: 15 DEC 1930
 DOB: 23 FEB 1898
 COD: Pneumonia
 IS: No
 SOS: Jones
 IOS: Joint with 6 others, this is #6.
 LO: A. Jones

Lot Number: 126A

John Aylett Nicol

DOD: 19 APR 1924
 DOB: 1856
 COD: Angina
 IS: No
 SOS: Nicol
 IOS: Joint with Mary Barclay Nicol.
 LO: John A. Nicol

Lot Number: 125A

Alma C. Jones

DOD: 6 JUN 1917
 DOB: 23 OCT 1877
 IS: No
 SOS: Jones
 IOS: Joint with 6 others, this is #3.
 LO: A. Jones

Lot Number: 125A

Jane Jones

DOD: 16 AUG 1929
 COD: TB
 IS: No
 LO: A. Jones
 REM: Unmarked, Dau. of Jud Jones, "Miss."

Lot Number: 126A

Mary Barclay Nicol

DOD: 29 MAY 1943
 DOB: 1870
 IS: No
 SOS: Nicol
 IOS: Joint with John Aylett Nicol.
 LO: John A. Nicol
 REM: 73 years old.

Lot Number: 126A

IS: No
LO: John A. Nicol
REM: Unmarked.

Lot Number: 126A

IS: No
LO: John A. Nicol
REM: Unmarked, Infant.

Lot Number: 126B

William Hill Brown

DOD: 10 AUG 1932
DOB: 16 NOV 1857
IS: Yes
LO: William H. Brown

Lot Number: 126B

Annie Beckham Hooff Brown

DOD: 15 JUN 1953
DOB: 18 SEP 1864
COD: Coronary
IS: Yes
IOS: Beloved wife of William Hill Brown.
LO: William H. Brown

Lot Number: 126B

Daisie Hill Brown Williams

DOD: 16 JUN 1985
DOB: 23 DEC 1896
IS: Yes
LO: William H. Brown

Lot Number: 126B

Charlotte Tiffany Brown

IS: No
IOS: Joint with Wm. Hill Brown, Jr.
LO: William H. Brown

Lot Number: 126B

William Hill Brown, Jr.

DOD: 7 APR 1987
DOB: 31 JUL 1902
IS: No
IOS: Joint with Charlotte T. Brown.
LO: William H. Brown

Lot Number: 126B

Robert Harold Bayne

DOD: 12 JUN 1973
DOB: 19 JUN 1907
IS: Yes
IOS: US Army.
LO: W. H. Brown
REM: "Colonel".

Lot Number: 127

Thomas H. Cobb

DOD: 19 JUN 1941
DOB: 6 APR 1856
COD: Myocarditis
IS: No
SOS: Cobb
IOS: Joint with Mattie Lou Cobb.
LO: H. P. Dodge

Lot Number: 127

Mattie Lou Magruder Cobb

DOD: 1 FEB 1934
DOB: 1853
IS: No
SOS: Cobb
IOS: Joint with Thomas H. Cobb.
LO: H. P. Dodge

Lot Number: 127

Lena Shultz Dodge

DOD: 21 JAN 1951
DOB: 1874
IS: Yes
IOS: Wife of Joseph H. Dodge.
LO: H. P. Dodge

Lot Number: 127

S. Katrina Dodge Hardy

DOD: 19 JUL 1953
DOB: 29 JUN 1877
COD: Cerebral hemorrhage
IS: No
SOS: Dodge
IOS: Joint with 6 others, this is #1.
LO: H. P. Dodge

Lot Number: 127

Joseph Howard Dodge

DOD: 20 MAR 1948
DOB: 17 JUN 1874
IS: No
SOS: Dodge
IOS: Joint with 6 others, this is #2.
LO: H. P. Dodge
REM: 75 years old.

Lot Number: 127

Esther Fidelia Dodge

DOD: 21 MAR 1938
DOB: 19 JUN 1871
IS: No
SOS: Dodge
IOS: Joint with 6 others, this is #3.
LO: H. P. Dodge

Lot Number: 127

Howard Payson Dodge

DOD: 31 JUL 1917
 DOB: 31 JAN 1847
 IS: No
 SOS: Dodge
 IOS: Joint with 6 others, this is #4.
 LO: H. P. Dodge

Lot Number: 127

Robert Percival Dodge

DOD: 27 JUN 1906
 DOB: 22 DEC 1886
 IS: No
 SOS: Dodge
 IOS: Joint with 6 others, this is #5.
 LO: H. P. Dodge

Lot Number: 127

Garfield Arthur Dodge

DOD: 17 JUL 1911
 DOB: 9 SEP 1879
 IS: No
 SOS: Dodge
 IOS: Joint with 6 others, this is #6.
 LO: H. P. Dodge

Lot Number: 128A

Joseph T. Harnsberger

DOD: 12 SEP 1907
 DOB: 2 NOV 1839
 IS: Yes
 SOS: Harnsberger
 LO: J. T. Harnsberger

Lot Number: 128A

Mollie Harnsberger

IS: No
 LO: J. T. Harnsberger
 REM: Unmarked.

Lot Number: 128A

Alta L. Fately

DOD: 2 NOV 1907
 DOB: 26 JUN 1907
 IS: Yes
 LO: J. T. Harnsberger

Lot Number: 128A

Earl W. Fately

DOD: 21 DEC 1911
 DOB: 27 OCT 1898
 IS: Yes
 LO: J. T. Harnsberger

Lot Number: 128A

IS: No
 LO: J. T. Harnsberger
 REM: Unmarked.

Lot Number: 128A

Charles David Fately

DOD: 24 APR 1934
 DOB: 1869
 COD: Heart
 IS: No
 SOS: Fately
 IOS: Joint with America V. Fately.
 LO: J. T. Harnsberger
 REM: "Father"

Lot Number: 128A

America Virginia Fately

DOD: 12 MAR 1964
 DOB: 26 SEP 1874
 COD: Old age.
 IS: No
 SOS: Fately
 IOS: Joint with Charles D. Fately.
 LO: J. T. Harnsberger
 REM: "Mother", died in Hyattsville, Md.

Lot Number: 128B

Mary Elizabeth Spindle

DOD: 7 SEP 1940
 DOB: 22 JUN 1854
 COD: Old age.
 IS: Yes
 LO: S. C. Spindle
 REM: 84 years old, "Mother".

Lot Number: 128B

Bice F. Spindle

DOD: 29 JUN 1906
 DOB: 6 OCT 1888
 IS: Yes
 LO: S. C. Spindle

Lot Number: 129A

Sarah A. Bosley

DOD: 12 SEP 1905
 IS: Yes
 LO: J. D. Bosley
 REM: 4 months, 24 days.

Lot Number: 129A

Anna P. Bosley

DOD: 17 SEP 1907
 IS: Yes
 LO: J. D. Bosley
 REM: 5 months, 12 days.

Lot Number: 129A

Robert C. Bosley

DOD: 18 SEP 1907
 IS: Yes
 LO: J. D. Bosley
 REM: 5 months, 13 days.

Lot Number: 129A

Herman Gilbert Lunsford

DOD: 15 DEC 1958
DOB: 14 JUN 1901
COD: Heart
IS: No
SOS: Lunsford
IOS: Joint with Eunice V. Lunsford, "Gilly".
LO: J. D. Bosley

Lot Number: 129A

Eunice Virginia Doggett Lunsford

DOD: 25 APR 1983
DOB: 9 SEP 1901
IS: No
SOS: Lunsford
IOS: Joint with Herman G. Lunsford, "Eunie".
LO: J. D. Bosley

Lot Number: 129A

Robert D. Doggett

DOD: 15 JAN 1909
DOB: 7 APR 1908
IS: Yes
LO: J. D. Bosley

Lot Number: 129A

Menford C. Doggett

DOD: 18 OCT 1958
DOB: 6 MAY 1871
COD: Stroke
IS: No
SOS: Doggett
IOS: Joint with Mary E. Doggett.
LO: J. D. Bosley

Lot Number: 129A

Mary E. Doggett

DOD: 5 APR 1969
DOB: 30 OCT 1879
IS: No
SOS: Doggett
IOS: Joint with Menford C. Doggett.
LO: J. D. Bosley

Lot Number: 129A

Ada D. Lunsford

DOD: 12 FEB 1936
DOB: 31 JAN 1879
IS: Yes
LO: J. D. Bosley

Lot Number: 129B

Beulah Blanche Marsteller

DOD: 3 FEB 1945
DOB: 10 MAY 1874
COD: Paralysis
IS: Yes
LO: W. T. Marsteller

Lot Number: 129B

Lewis B. Marsteller

DOD: 13 SEP 1905
DOB: 31 MAR 1847
IS: Yes
LO: W. T. Marsteller

Lot Number: 129B

Mary P. Marsteller

DOD: 18 JUL 1916
DOB: 20 MAR 1847
IS: Yes
LO: W. T. Marsteller

Lot Number: 129B

Mamie L. Grimes

DOD: 16 MAY 1946
DOB: 28 SEP 1872
IS: Yes
LO: W. T. Marsteller
REM: 73 years old.

Lot Number: 130A

Robert H. Smith

DOD: 27 AUG 1907
DOB: 1 JUL 1819
IS: Yes
LO: Robert Smith
REM: "Rev."

Lot Number: 130A

Mary E. Smith

DOD: 17 JUL 1901
DOB: 5 JUN 1827
IS: Yes
IOS: Wife of Rev. Robert Smith.
LO: Robert Smith

Lot Number: 130A

Flora May Payne

DOD: 29 MAR 1940
DOB: 4 SEP 1867
COD: Heart
IS: No
LO: Robert Smith
REM: Unmarked.

Lot Number: 130B

David Henry Oertly

DOD: 20 DEC 1956
DOB: 19 JAN 1873
IS: No
SOS: Oertly
IOS: Joint with Mary Ada Oertly.
LO: W. W. Hore

Lot Number: 130B

Mary Ada Bowen Oertly

DOD: 24 DEC 1956
 DOB: 28 MAY 1873
 IS: No
 SOS: Oertly
 IOS: Joint with David Henry Oertly.
 LO: W. W. Hore

Lot Number: 130B

Virginia E. Bradshaw

DOD: 21 OCT 1909
 DOB: 13 SEP 1833
 IS: Yes
 IOS: Wife of T. S. Bradshaw.
 LO: W. W. Hore

Lot Number: 130B

G. Wickliffe Hore

DOD: 10 NOV 1904
 DOB: 26 JUN 1865
 IS: Yes
 IOS: Husband of Flora M. Hore.
 LO: W. W. Hore
 REM: "Doctor".

Lot Number: 130B

Walter W. Hore

DOD: 19 DEC 1920
 DOB: 18 JUN 1864
 IS: Yes
 IOS: Eldest son of Dr. Walter Hore of Stafford Co., Va.
 LO: W. W. Hore

Lot Number: 130B

Margaret H. Bowen

DOD: 18 AUG 1931
 IS: Yes
 IOS: Dau. of Dr. W. Hore, widow of Dr. Peter B. Bowen.
 LO: W. W. Hore

Lot Number: 130B

Walter F. Bowen

DOD: 5 APR 1918
 DOB: 7 DEC 1878
 IS: Yes
 IOS: Son of Margaret H. Bowen.
 LO: W. W. Hore

Lot Number: 130C

Charles W. Mark

DOD: 31 JAN 1954
 DOB: 20 DEC 1857
 IS: No
 SOS: Mark
 IOS: Joint with Lizzie Mark.
 LO: C. W. Mark
 REM: "Rev.".

Lot Number: 130C

Lizzie E. Mark

DOD: 8 APR 1941
 DOB: 6 SEP 1863
 COD: Cerebral thrombosis
 IS: No
 SOS: Mark
 IOS: Joint with Charles W. Mark.
 LO: C. W. Mark
 REM: "Mrs".

Lot Number: 131A

Edward H. Norman

DOD: 8 APR 1943
 DOB: 1896
 IS: Yes
 LO: William N. Norman
 REM: 46 years old.

Lot Number: 131A

V. W. Norman

IS: No
 LO: William A. Norman
 REM: Unmarked.

Lot Number: 131A

May Alexander Norman

DOD: 30 MAR 1967
 DOB: 1873
 IS: Yes
 LO: William A. Norman
 REM: Died in Baltimore, Md., 99 years old.

Lot Number: 131A

William N. Norman

DOD: 26 JUN 1929
 DOB: 1860
 IS: Yes
 LO: William N. Norman
 REM: Other lot owner Thomas A. Norman.

Lot Number: 131A

Anna Lee Norman

DOD: 1912
 DOB: 1908
 IS: Yes
 SOS: Norman
 LO: William A. Norman

Lot Number: 131A

Mae Weir Birkett

IS: No
 LO: J. W. Birkett
 REM: Unmarked, dau. of Edgar Weir, wife of J. W. Birkett.

Lot Number: 131A

Helen S. Brawner

IS: No
 LO: William N. Norman
 REM: Unmarked.

Lot Number: 131A

Thomas M. Brawner

IS: Yes
LO: William A. Newman

Lot Number: 131A

Helen C. Norman Lutz

DOD: 24 JAN 1983
DOB: 28 AUG 1902
IS: Yes
LO: William Norman

Lot Number: 131B

Bettie E. Birkett

DOD: 12 JAN 1985
DOB: 12 JAN 1890
IS: Yes
SOS: Birkett
LO: James E. Birkett

Lot Number: 131B

James Weir Birkett

DOD: 30 AUG 1955
DOB: 10 MAR 1887
COD: Heart
IS: Yes
SOS: Birkett
LO: James E. Birkett

Lot Number: 131B

Barbara Love Birkett

DOD: 7 JUL 1940
DOB: 27 APR 1926
COD: Heart
IS: No
LO: J. W. Birkett
REM: Unmarked, 14 years old.

Lot Number: 132

Sedwick Hynson

DOD: 10 DEC 1921
DOB: 28 OCT 1858
IS: Yes
SOS: Hynson
LO: Sedwick Hynson
REM: Husband of Meaker W. Hynson.

Lot Number: 132

Meaker Wilson Hynson

DOD: 25 NOV 1914
DOB: 19 DEC 1860
IS: Yes
SOS: Hynson
LO: Sedwick Hynson
REM: Wife of Sedwick W. Hynson

Lot Number: 132

John Henry Burke

DOD: 9 NOV 1960
DOB: 30 DEC 1882
IS: Yes
SOS: Burke
LO: Sedwick Hynson
REM: 77 years old, died in Arlington Hosp., Va.

Lot Number: 132

Lillian L. Hynson Burke

DOD: 14 AUG 1969
DOB: 7 MAR 1887
IS: Yes
SOS: Burke
LO: Sedwick Hynson

Lot Number: 132

John Henry Burke, Jr.

DOD: 17 JAN 1970
DOB: 17 NOV 1911
IS: Yes
SOS: Burke
LO: Sedwick Hynson

Lot Number: 132

Earl Watson Hurst, Sr.

DOD: 30 MAR 1986
DOB: 26 APR 1912
IS: Yes
SOS: Hurst
LO: Sedwick Hynson

Lot Number: 132

Meaker B. Hurst

DOD: 22 MAR 1974
DOB: 25 NOV 1914
IS: Yes
SOS: Hurst
LO: Sedwick Hynson

Lot Number: 133

John Willett Cross

DOD: 21 DEC 1900
DOB: 15 DEC 1849
IS: Yes
LO: J. W. Cross

Lot Number: 133

Sarah E. Cross

DOD: 25 APR 1902
DOB: 1 FEB 1846
IS: Yes
LO: J. W. Cross
REM: Wife of John W. Cross.

Lot Number: 133

Beatrice S. Cross

DOD: 16 JUL 1971
DOB: 26 MAY 1882
IS: Yes
LO: J. W. Cross

Lot Number: 133

James Herbert Cross

DOD: 22 OCT 1919
DOB: 20 SEP 1883
IS: Yes
LO: J. W. Cross

Lot Number: 133

Pemmie T. Cross

DOD: 5 FEB 1941
DOB: 1885
COD: Pneumonia
IS: Yes
LO: J. W. Cross
REM: 55 years old.

Lot Number: 133

John Willett Cross

DOD: 5 MAY 1931
DOB: 1878
COD: Typhoid Fever
IS: Yes
LO: J. W. Cross
REM: Photo on stone,
member of the Masonic
Order, 53 years old.

Lot Number: 133

Sarah Emma Cross

DOD: 30 MAR 1963
DOB: 1887
COD: Diabetes
IS: Yes
IOS: Photo on stone.
LO: J. W. Cross
REM: 76 years old.

Lot Number: 133

Sadie Louise Cross

DOD: 30 AUG 1907
DOB: 31 OCT 1905
IS: Yes
LO: J. W. Cross

Lot Number: 133

Thurman Wesley Cross

DOD: 31 MAY 1908
DOB: 2 NOV 1907
IS: Yes
LO: J. W. Cross

Lot Number: 133

Elizabeth Marie Collier

DOD: 16 DEC 1967
DOB: 6 MAY 1918
IS: Yes
LO: J. W. Cross

Lot Number: 134

Earl Koontz Bryant

DOD: 4 AUG 1902
DOB: 19 JUN 1902
IS: Yes
SOS: Bryant
LO: E. H. Bryant

Lot Number: 134

Gladys Elizabeth Bryant

DOD: 13 OCT 1906
DOB: 20 JUN 1906
IS: Yes
SOS: Bryant
LO: Eppa Hunton Bryant

Lot Number: 134

Eppa Hunton Bryant

DOD: 1 MAY 1934
DOB: 5 DEC 1871
COD: Emphysema
IS: Yes
SOS: Bryant
LO: Eppa Hunton Bryant
REM: 62 years old.

Lot Number: 134

Della D. Bryant

DOD: 1 FEB 1958
DOB: 3 OCT 1875
COD: Heart
IS: Yes
SOS: Bryant
LO: E. H. Bryant
REM: Eastern Star emblem
on stone, 82 years old.

Lot Number: 134

Earl Koontz Bryant

DOD: 1893
DOB: 1892
IS: No
LO: Eppa Hunton Bryant
REM: Unmarked.

Lot Number: 135A

W. A. Clark

DOD: 27 AUG 1918
DOB: 18 JUN 1856
IS: No
SOS: Clark
IOS: Joint with George J.
Clark.
LO: William Clark

Lot Number: 135A

Emma V. Clark

DOD: 30 NOV 1951
IS: No
LO: William Clark
REM: Unmarked.

Lot Number: 135A

George J. Clark

DOD: 24 SEP 1902
DOB: 10 SEP 1884
IS: No
SOS: Clark
IOS: Joint with W. A. Clark.
LO: William Clark

Lot Number: 135A

Reubon Clark

DOD: 11 FEB 1930
IS: No
LO: William Clark
REM: Unmarked.

Lot Number: 135A

IS: No
LO: William Clark
REM: Unmarked.

Lot Number: 135B

Mary Payne

DOD: 15 JAN 1903
DOB: 14 DEC 1825
IS: Yes
IOS: Wife of Alban S. Payne.
LO: Myra Payne

Lot Number: 135B

Myra B. Payne

DOD: 28 MAR 1918
IS: Yes
LO: Myra Payne
REM: "Miss".

Lot Number: 135B

Fanny S. Payne

DOD: 25 OCT 1947
DOB: 25 SEP 1853
IS: Yes
LO: Myra Payne

Lot Number: 135C

E. L. Prince

DOD: 30 OCT 1903
DOB: 14 SEP 1868
IS: Yes
LO: Lee Prince
REM: Woodman of the
World. Stone in the shape of
a tree trunk.

Lot Number: 136

Frank P. King

DOD: 1915
DOB: 1848
IS: No
SOS: King
IOS: Joint with Sally King,
"Father".
LO: Thomas F. King

Lot Number: 136

Sally F. King

DOD: 27 AUG 1935
DOB: 1865
COD: Kidney
IS: No
SOS: King
IOS: Joint with Frank P. King,
"Mother".
LO: Thomas F. King
REM: 70 years old.

Lot Number: 136

Isabell R. King

DOD: 5 NOV 1947
DOB: 1882
COD: Cerebral hemorrhage
IS: No
SOS: King
IOS: Joint with William H.,
her husband.
LO: Thomas F. King
REM: 65 years old.

Lot Number: 136

William H. King

DOD: 1969
DOB: 1884
IS: No
SOS: King
IOS: Joint with Isabell R., his
wife.
LO: Thomas F. King

Lot Number: 136

Sarah Norrington

DOD: 21 FEB 1932
COD: Appendicitis
IS: No
LO: Thomas F. King
REM: Unmarked, 14 years
old.

Lot Number: 136

IS: No
LO: Thomas F. King
REM: Unmarked.

Lot Number: 136

IS: No
LO: Thomas F. King
REM: Unmarked, Child.

Lot Number: 136

IS: No
LO: Thomas F. King
REM: Unmarked.

Lot Number: 137A

Clyde Kennedy Bodine

DOD: 2 AUG 1957
DOB: 15 OCT 1887
IS: Yes
SOS: Bodine
LO: C. K. Bodine

Lot Number: 137A

Harriet Bladen Marsteller
Bodine

DOD: 24 MAY 1962
DOB: 4 OCT 1888
IS: Yes
SOS: Bodine
LO: C. K. Bodine

Lot Number: 137A

F. B. Bodine

DOD: 24 NOV 1919
IS: Yes
IOS: F. B. B.
LO: C. K. Bodine
REM: Child.

Lot Number: 137A

Genevieve Free Allen

DOD: 9 MAR 1966
DOB: 2 JUN 1891
IS: No
SOS: Allen
IOS: Joint with Hunter
Cleveland Allen.
LO: W. R. Free, Sr.
REM: d. Woodbridge, Va.

Lot Number: 137A

Lloyd McGill Allen

DOD: 18 JUN 1919
DOB: 30 APR 1918
IS: Yes
LO: W. R. Free, Sr.

Lot Number: 137A

Hunter Cleveland Allen

DOD: 16 DEC 1978
DOB: 4 APR 1888
IS: No
SOS: Allen
IOS: Joint with Genevieve
Free Allen.
LO: W. R. Free, Sr.

Lot Number: 137B

T. A. Bodine

DOD: 16 APR 1961
IS: No
LO: C. K. Bodine
REM: Unmarked, 75 years
old.

Lot Number: 137B

Charles Leary Dewey

DOD: 13 FEB 1963
DOB: 23 APR 1912
IS: No
SOS: Dewey

Lot Number: 137B

Gene B. Maguire

DOD: 9 SEP 1969
DOB: 2 APR 1920
IS: Yes

Lot Number: 138

Percival Ashby Lewis, Sr.

DOD: 26 APR 1966
DOB: 26 AUG 1900
COD: Heart
IS: Yes
SOS: Lewis
IOS: Son of Katherine
Heymond & Frank Ashby
Lewis, Sr.
LO: P. A. Lewis
REM: Died in Richmond, Va.

Lot Number: 138

James Lee Lewis

DOD: 15 MAY 1960
DOB: 22 SEP 1942
IS: Yes
SOS: Lewis
LO: P. A. Lewis

Lot Number: 138

Emily Round Lewis

DOD: 14 DEC 1978
DOB: 25 AUG 1900
IS: Yes
SOS: Lewis
IOS: Dau. of Emily Bennett &
George Carr Round.
LO: P. A. Lewis

Lot Number: 138

Henry Lee Lewis

DOD: 23 JAN 1991
DOB: 19 JAN 1910
COD: Cardiac Arrest
IS: Yes
IOS: Col. U.S. Army, World
War II
LO: P.A. Lewis

Lot Number: 138

Emily Bennett Round

DOD: 7 MAY 1952
DOB: 20 APR 1859
IS: Yes
IOS: Wife of George Carr
Round.
LO: P. A. Lewis
REM: 93 years old.

Lot Number: 138

Joseph Johnson

DOD: 5 JUN 1943
COD: Accident
IS: No
LO: P. A. Lewis
REM: Unmarked.

Lot Number: 139A

Oliver Chamberlin

DOD: 20 JAN 1896
 DOB: 25 JUL 1807
 IS: No
 SOS: Chamberlin
 IOS: Joint with Mary C. &
 Seth C. Chamberlin.
 LO: George C. Round

Lot Number: 139A

Mary C. Chamberlin

DOD: 11 JUL 1890
 DOB: 23 JUL 1807
 IS: No
 SOS: Chamberlin
 IOS: Joint with Oliver & Seth
 C., wife of Oliver Chamberlin.
 LO: George C. Round

Lot Number: 138A

Seth C. Chamberlin

DOD: MAY 1859
 DOB: 5 OCT 1839
 IS: No
 SOS: Chamberlin
 IOS: Joint with Oliver & Mary
 C. his parents.
 LO: George C. Round

Lot Number: 139A

Thomas O. Chamberlin

DOD: 13 SEP 1903
 DOB: 5 DEC 1840
 IS: No
 SOS: Chamberlin
 IOS: Joint with Dimis A.
 Chamberlin.
 LO: George C. Round

Lot Number: 139A

Dimis A. Chamberlin

DOD: 6 JAN 1908
 DOB: 20 MAY 1830
 IS: No
 SOS: Chamberlin
 IOS: Joint with Thomas O.,
 her husband.
 LO: George C. Round

Lot Number: 139A

Herbert Ives Chamberlin

DOD: 11 MAR 1889
 DOB: 7 JUL 1873
 IS: Yes
 IOS: Son of Thomas O. &
 Dimis Chamberland
 LO: George C. Round

Lot Number: 139A

William C. Avery

DOD: 1 NOV 1901
 DOB: 29 OCT 1829
 IS: No
 SOS: Avery
 IOS: Joint with Ann Clark
 Avery.
 LO: M. C. Bennett
 REM: Born Green Co., N.Y.,
 died Washington, D.C.

Lot Number: 139A

Ann Clark Avery

DOD: 4 FEB 1898
 DOB: 5 MAR 1820
 IS: No
 SOS: Avery
 IOS: Joint with William C.
 Avery her husband.
 LO: M. C. Bennett
 REM: Born Shamford,
 England, died Washington,
 D.C.

Lot Number: 139A

Althea E. Bennett Loose

DOD: 9 MAR 1887
 DOB: 7 MAR 1861
 IS: Yes
 IOS: Born London Ontario, d.
 Manassas, Va.
 LO: M. C. Bennett
 REM: Wife of Elmar P. Loose.

Lot Number: 139B

Elosest Round

IS: No
 LO: George C. Round
 REM: Unmarked, Child of
 Wm. & Sara Round.

Lot Number: 139B

Sarah M. Round

DOD: 1872
 DOB: 1834
 IS: No
 SOS: Round
 IOS: Joint with William &
 Sara Ann Carr Round.
 LO: George C. Round
 REM: Eldest Child of Wm. &
 Sara, born Sidney, New York.

Lot Number: 139B

Sara Ann Carr Round

DOD: 1892
 DOB: 1805
 IS: No
 SOS: Round
 IOS: Joint with William &
 Sarah, b. Conanicut, R.I., 13
 yrs a teacher
 LO: George C. Round
 REM: 5th Generation from
 Gov. Caleb Carr of R.I., 1695.
 Married 1833, Rev. William
 Round at Otego, N.Y.

Lot Number: 139B

William Round

DOD: 1881
 DOB: 1803
 IS: No
 SOS: Round
 IOS: Joint with Sara Ann Carr & Sara M. Round
 LO: George C. Round
 REM: b. at Richfield, N.Y., 5 years a teacher, 50 years a Methodist Preacher in NY and PA, William son of George, son of Bartram, Soldier of Revolution, son of George, son of John, whose life was saved in Swanzy massacre 1675. Ancestors of John Round, came from Isle of Wight. William's mother was Sally Hopkins of RI. His grandmother was Alice Wilkerson, wife of Bartram. 5th generation from Lawrence Wilkinson of Providence, 15th from Edward I of England.

Lot Number: 139B

Andrew J Pine

DOD: 7 JUL 1916
 DOB: 21 SEP 1842
 IS: Yes
 LO: A. J. Pine
 REM: Born Ouaquga, New York.

Lot Number: 139B

Lydia A. Pine

DOD: 14 DEC 1926
 DOB: 1842
 COD: Pneumonia
 IS: Yes
 LO: A. J. Pine
 REM: Wife of Andrew J. Pine.

Lot Number: 139B

Catherine B. Maitland Bennett

DOD: 2 AUG 1871
 DOB: 9 JUN 1841
 IS: Yes
 IOS: b. Clarendon, N.B., married 18 JUN 1857 London, Ont. Dau. of John Maitland, House of Lauderdale, b. 14 FEB 1801, Paisley, Scotland. XI from Sir Richard Maitland of Lethingtown 1496-1586.
 LO: M. C. Bennett
 REM: Wife of Charles Bennett

Lot Number: 139B

Charles Bennett

DOD: 7 OCT 1878
 DOB: 24 MAR 1823
 IS: Yes
 IOS: In memory of my husband.
 LO: M. C. Bennett
 REM: Born Pepperell, Mass.

Lot Number: 140

Robert Howson Hooe

DOD: 27 OCT 1987
 DOB: 11 APR 1913
 COD: Heart Failure
 IS: Yes
 LO: Hooe Family

Lot Number: 140

Margaret Kiewitt Hooe

DOD: 23 JAN 1966
 DOB: 7 FEB 1880
 IS: Yes
 LO: Margaret Hooe
 REM: Died Falls Church, Va.

Lot Number: 140

John Meredith Hooe

DOD: 17 OCT 1916
 DOB: 11 JUL 1870
 IS: Yes
 LO: Margaret Hooe

Lot Number: 140

Leon Hilleary

DOD: 1964
 DOB: 1877
 IS: Yes
 LO: Hooe Family

Lot Number: 140

Elizabeth Hooe Goricki

DOD: 27 OCT 1979
 DOB: 20 JUN 1912
 IS: Yes
 LO: Margaret Hooe

Lot Number: 140

Virginia Hooe Majer

DOD: 16 JAN 1967
 DOB: 23 JAN 1902
 IS: Yes
 LO: Margaret Hooe

Lot Number: 140

IS: No
 LO: Margaret Hooe
 REM: Unmarked.

Lot Number: 140

IS: No
 LO: Margaret Hooe
 REM: Unmarked.

Lot Number: 141

David Jackson Arrington

DOD: 12 MAY 1947
DOB: 25 OCT 1862
IS: Yes
SOS: Arrington
IOS: Son of David J. &
Nancie C. Arrington.
LO: D. J. Arrington
REM: 74 years old.

Lot Number: 141

Lucy Hixson Arrington

DOD: 28 FEB 1931
DOB: 1870
COD: TB
IS: Yes
SOS: Arrington
IOS: Wife of David J.
Arrington.
LO: D. J. Arrington

Lot Number: 141

Nannie Arrington

DOD: 27 FEB 1904
IS: Yes
SOS: Arrington
LO: D. J. Arrington
REM: 11 months, 7 days,
child of D. J. & Lucy H.
Arrington, removed from
family plot.

Lot Number: 141

David Jackson Arrington, Jr.

DOD: 10 FEB 1904
IS: Yes
SOS: Arrington
LO: D. J. Arrington
REM: Removed from Sara
Ann Carr Round family plot,
3 yrs, 8 mos, 11 days, son of
D.J. & Lucy H. Arrington.

Lot Number: 141

Lucy Arrington Lewis

DOD: 8 MAR 1950
DOB: 1911
COD: TB
IS: Yes
SOS: Arrington
IOS: Wife of Charles Walton
Lewis of Rosemont.
LO: D. J. Arrington
REM: Dau. of D. J. & Lucy H.
Arrington, 39 years old.

Lot Number: 142

Ellen Robinson

DOD: 23 OCT 1916
IS: Yes
SOS: Lewis
LO: Joseph Lewis

Lot Number: 142

Joseph Fairfax Lewis

DOD: 6 JAN 1922
DOB: 16 MAY 1857
IS: Yes
SOS: Lewis
LO: Joseph Lewis

Lot Number: 142

Mary Betty Moore Lewis

DOD: 23 FEB 1937
DOB: 26 FEB 1870
IS: Yes
SOS: Lewis
LO: Joseph Lewis

Lot Number: 142

Hazel Bostic Lewis

DOD: 4 MAR 1962
DOB: 2 SEP 1897
IS: Yes
SOS: Lewis
LO: Joseph Lewis
REM: 64 years old.

Lot Number: 142

Joseph Fairfax Lewis, Jr.

DOD: 10 SEP 1984
DOB: 24 OCT 1903
IS: Yes
SOS: Lewis
LO: Joseph Lewis

Lot Number: 142

Cecil Keith Moffett

DOD: 19 JAN 1983
DOB: 2 JUL 1895
IS: Yes
SOS: Lewis
LO: Josep Lewis
REM: WW I

Lot Number: 142

Eleanor Lewis Moffett

DOD: 22 FEB 1991
DOB: 14 SEP 1898
COD: Cardiac Arrest
IS: Yes
SOS: Lewis
LO: Joseph Lewis

Lot Number: 143

J. B. T. Thornton

DOD: 20 OCT 1918
DOB: 18 SEP 1885
IS: Yes
SOS: Thornton
LO: J. B. T. Thornton
REM: Crypt

Lot Number: 143

James Bankhead Taylor
Thornton

DOD: 10 OCT 1918
DOB: 26 OCT 1856
IS: Yes
SOS: Thornton
LO: J. B. T. Thornton
REM: Judge, crypt.

Lot Number: 143

Fannie Bauder Thornton

DOD: 9 FEB 1910
 DOB: 17 DEC 1859
 IS: Yes
 SOS: Thornton
 LO: J. B. T. Thornton
 REM: Wife of Judge James
 Bankhead Taylor Thornton,
 crypt.

Lot Number: 143

Mary Tompkins Davies

DOD: 30 MAY 1960
 DOB: 18 MAR 1885
 IS: Yes
 SOS: Thornton
 LO: J. B. T. Thornton
 REM: Crypt.

Lot Number: 143

Hawes Thornton Davies, Sr.

DOD: 2 AUG 1954
 DOB: 29 JUL 1883
 COD: Heart
 IS: Yes
 SOS: Thornton
 LO: J. B. T. Thornton
 REM: Crypt.

Lot Number: 143

Hawes Thornton Davies, Jr.

DOD: 22 NOV 1955
 DOB: 24 AUG 1907
 IS: Yes
 SOS: Thornton
 LO: J. B. T. Thornton
 REM: Husband of Elizabeth
 Davies, Crypt.

Lot Number: 144

Harvey B. Schwartz

DOD: 28 AUG 1959
 DOB: 31 MAR 1887
 IS: Yes
 LO: Sampson

Lot Number: 144

Mary V. Schwartz

DOD: 11 DEC 1976
 DOB: 23 DEC 1897
 IS: Yes
 LO: Sampson

Lot Number: 144

Calvin Otts Yowell

DOD: 13 FEB 1979
 DOB: 19 SEP 1900
 IS: No
 SOS: Yowell
 IOS: Joint with Grace Irene
 Yowell.

Lot Number: 144

Grace Irene Yowell

DOB: 2 SEP 1901
 IS: No
 SOS: Yowell
 IOS: Joint with Calvin Otts
 Yowell.

Lot Number: 144

James Raymond Powell

DOD: 28 JUL 1939
 DOB: 29 DEC 1871
 COD: Heart failure
 IS: Yes
 SOS: Powell
 IOS: "Father"
 LO: J. R. Powell

Lot Number: 144

Susie Graham Powell

DOD: 20 APR 1931
 DOB: 18 NOV 1874
 IS: Yes
 SOS: Powell
 IOS: "Mother".
 LO: Calvino Powell
 REM: 56 years old.

Lot Number: 144

William C. Powell

DOD: 19 MAY 1974
 DOB: 3 JUN 1895
 IS: Yes
 SOS: Powell
 IOS: WW I.

Lot Number: 145

Mary Annie Cockrell

DOD: 26 OCT 1918
 DOB: 12 FEB 1894
 IS: Yes
 SOS: Cockrell
 LO: F. A. Cockrell

Lot Number: 145

R. Basil Cockrell

DOD: 23 MAR 1929
 DOB: 5 AUG 1892
 IS: Yes
 SOS: Cockrell
 LO: F. A. Cockrell

Lot Number: 145

Ferdinand Alfonza Cockrell

DOD: 17 AUG 1943
 DOB: 12 FEB 1856
 COD: Arteriosclerosis
 IS: Yes
 SOS: Cockrell
 IOS: "Father"
 LO: F. A. Cockrell

Lot Number: 145

Emma H. Cockrell

DOD: 17 OCT 1930
 DOB: 26 OCT 1856
 IS: Yes
 SOS: Cockrell
 IOS: "Mother".
 LO: F. A. Cockrell
 REM: Wife of F. A. Cockrell.

Lot Number: 145

Senie B. Cockrell

DOD: 24 MAR 1974
 DOB: 31 AUG 1896
 IS: Yes
 SOS: Cockrell
 LO: F. A. Cockrell

Lot Number: 146

George Raymond Ratcliffe

DOD: 23 SEP 1944
 DOB: 12 APR 1870
 COD: Heart
 IS: Yes
 SOS: Ratcliffe
 LO: G. Raymond Ratcliffe

Lot Number: 146

Lillian Silling Ratcliffe

DOD: 8 JUL 1967
 DOB: 21 FEB 1875
 IS: Yes
 SOS: Ratcliffe
 LO: George Raymond Ratcliffe

Lot Number: 146

Raymond Jackson Ratcliffe

DOD: 17 MAR 1986
 DOB: 25 MAR 1911
 IS: Yes
 SOS: Ratcliffe
 LO: G. Raymond Ratcliffe

Lot Number: 146

Virginia Conner Ratcliffe

DOD: 13 DEC 1986
 DOB: 12 MAY 1911
 IS: Yes
 SOS: Ratcliffe
 LO: G. Raymond Ratcliffe

Lot Number: 147

Robert E. Fisher

DOD: 23 OCT 1981
 DOB: 26 NOV 1910
 IS: Yes
 SOS: Fisher
 IOS: Lt. Col. U S Army WW II.
 LO: Charles E. Fisher

Lot Number: 147

Charles Elmer Fisher

DOD: 5 OCT 1940
 DOB: 4 OCT 1868
 COD: Uremic poisoning
 IS: Yes
 SOS: Fisher
 LO: Charles E. Fisher

Lot Number: 147

Mary Elizabeth Fisher

DOD: 2 AUG 1943
 DOB: 1870
 COD: Diabetes
 IS: Yes
 SOS: Fisher
 LO: Charles E. Fisher
 REM: Wife of Charles E. Fisher, 72 years old.

Lot Number: 147

Cleveland Herman Fisher

DOD: 16 NOV 1977
 DOB: 22 SEP 1918
 IS: No
 SOS: Fisher
 IOS: Joint with his mother Olive Belle Fisher
 LO: Charles E. Fisher

Lot Number: 147

Olive Belle Fisher

DOD: 2 DEC 1980
 DOB: 13 AUG 1895
 IS: No
 SOS: Fisher
 IOS: Joint with son, Cleveland H. Fisher. "Mother".
 LO: Charles E. Fisher

Lot Number: 147

William H. Fisher

DOD: 1904
 DOB: 1891
 IS: Yes
 SOS: Fisher
 LO: Charles E. Fisher

Lot number: 147

Charles Cleveland Fisher

DOD: 21 OCT 1942
 DOB: 1892
 COD: Cerebral hemorrhage
 IS: Yes
 LO: Charles E. Fisher

Lot Number: 147

Charles Warren Boatwright

DOD: 7 SEP 1950
 DOB: 1 SEP 1950
 IS: Yes
 LO: Charles E. Fisher

Lot Number: 147

Stanley Garland Boatwright

DOD: 1 MAY 1976
DOB: 16 AUG 1922
IS: Yes
LO: Charles E. Fisher

Lot Number: 147

Roy Clifton Bauserman

DOD: 13 JAN 1983
DOB: 10 OCT 1897
IS: Yes
LO: Charles E. Fisher

Lot Number: 147

Ruth Fisher Bauserman

DOD: 6 OCT 1969
DOB: 2 MAY 1897
IS: Yes
LO: Charles E. Fisher

Lot Number: 147

IS: No
LO: Charles E. Fisher
REM: Unmarked.

Lot Number: 147

Chelsea Fisher

DOD: 22 MAY 1990
DOB: 30 OCT 1910
COD: Cardiac arrest
IS: No
LO: Charles E. Fisher

Lot Number: 147

Cora Elizabeth Fisher Moffit

DOD: 12 JUN 1990
DOB: 15 MAR 1908
COD: Cardiac arrest
IS: Yes
LO: Charles E. Fisher

Lot Number: 148

Mary E. Wise

DOD: 16 JUL 1945
DOB: 4 MAR 1867
IS: No
SOS: Wise
IOS: Joint with Charles H. Wise.
LO: C. H. Wise
REM: 75 years old.

Lot Number: 148

James C. Wise

DOD: 22 FEB 1918
DOB: 2 OCT 1917
IS: No
SOS: Wise
IOS: Joint with Claudius H. Wise.
LO: C. H. Wise

Lot Number: 148

Claudius H. Wise

DOD: 28 APR 1915
DOB: 28 APR 1915
IS: No
SOS: Wise
IOS: Joint with James C. Wise.
LO: C. H. Wise

Lot Number: 148

Mable V. Wise

DOD: 27 JUN 1949
DOB: 30 JUN 1888
COD: Auto Accident
IS: Yes
LO: C. H. Wise
REM: Died in Washington, D.C., 60 years old, "Mrs."

Lot Number: 148

William C. Wise

DOD: 24 FEB 1956
DOB: 7 JAN 1889
COD: Auto Accident
IS: Yes
LO: C. H. Wise
REM: 67 years old.

Lot Number: 148

J. E. Wise

DOD: 26 SEP 1926
IS: No
LO: C. H. Wise
REM: Unmarked, Child.

Lot Number: 148

Addie Lee Wise

DOD: 23 JAN 1945
COD: Cerebral hemorrhage
IS: No
LO: C. H. Wise
REM: Unmarked, 60 years old, died Peona, Pa.

Lot Number: 148

James Wise

IS: No
LO: C. H. Wise
REM: Unmarked.

Lot Number: 148

Sailor E. Wise

DOD: 13 DEC 1957
COD: Coronary
IS: No
LO: C. H. Wise
REM: Unmarked, 71 years old, died Little Rock, Arkansas.

Lot Number: 148

S. E. Wise

DOD: 19 SEP 1926
COD: Still born
IS: No
SOS: Wise
LO: C. H. Wise
REM: Unmarked.

Lot Number: 148

Charles H. Wise

DOD: 19 NOV 1916
DOB: 17 JUL 1858
IS: No
SOS: Wise
IOS: Joint with Mary E. Wise.
LO: C. H. Wise

Lot Number: 149

Joseph A. Delaney

DOD: 4 MAY 1940
DOB: 27 AUG 1881
IS: Yes
LO: P. H. Lynch
REM: 58 years old.

Lot Number: 149

Mamie Lynch Delaney

DOD: 16 JUL 1971
DOB: 8 SEP 1885
IS: Yes
LO: P. H. Lynch

Lot Number: 149

Mary Jane Lynch

DOD: 20 JAN 1946
DOB: 25 JUL 1860
IS: Yes
LO: P. H. Lynch

Lot Number: 149

P. H. Lynch

DOD: 21 MAR 1919
DOB: 22 MAY 1862
IS: Yes
SOS: Lynch
IOS: Erected in Memory of
our Co-worker by Emp. of
Southern
Railway.
LO: P. H. Lynch

Lot Number: 149

G. O. Lynch

DOD: 13 JAN 1919
DOB: 11 DEC 1895
IS: Yes
IOS: Serg., died of wounds in
France Co. K 318 Infantry.
LO: P. H. Lynch

Lot Number: 149

Thomas Bernard Lynch

DOD: 7 OCT 1945
DOB: 13 AUG 1899
IS: Yes
LO: P. H. Lynch

Lot Number: 149

Margaret E. Lynch

DOD: 11 MAY 1963
DOB: 27 MAR 1894
COD: Complications
IS: Yes
IOS: Vet. WW I, Virginia Y2C.
USNRF.
LO: P. H. Lynch
REM: 69 years old.

Lot Number: 149

Helena Lynch Emerson

DOD: 4 MAY 1959
DOB: 25 FEB 1890
IS: Yes
LO: P. H. Lynch

Lot Number: 149

Ellyn L. Berry

DOD: 6 JUL 1964
DOB: 29 JUL 1889
IS: Yes

Lot Number: 149

George W. Berry

DOD: 18 AUG 1945
DOB: 23 JUL 1873
IS: Yes
LO: P. H. Lynch
REM: 71 years old.

Lot Number: 149

Mary Barr Zimmer

DOD: 29 MAY 1983
DOB: 3 FEB 1915
IS: No
LO: P. H. Lynch
REM: Unmarked.

Lot Number: 150

Eugene McCuen

DOD: 1976
DOB: 1905
IS: Yes
IOS: Pvt. US Army WW II.
LO: Lacy McCuen.

Lot Number: 150

Lacy McCuen

DOD: 22 MAR 1953
 DOB: 30 MAY 1879
 IS: Yes
 LO: Lacy McCuen

Lot Number: 150

Rosie Belle McCuen

DOD: 22 OCT 1918
 DOB: 25 JUL 1906
 IS: Yes
 LO: Lacy McCuen
 REM: Dau. of Lacy & Georgia
 McCuen.

Lot Number: 150

IS: No
 LO: Lacy McCuen
 REM: Unmarked, Infant.

Lot Number: 150

Georgia A. McCuen

DOD: 19 OCT 1966
 IS: No
 LO: Lacy McCuen
 REM: Unmarked, 91 years
 old, died Washington, D.C.

Lot Number: 150

Thomas William McIntosh

DOD: 8 SEP 1932
 DOB: 6 SEP 1932
 IS: No
 LO: Lacy McCuen
 REM: Unmarked.

Lot Number: 150B

Martha E. Dalton

DOD: 19 AUG 1944
 DOB: 30 APR 1858
 COD: Pneumonia
 IS: No
 IOS: Joint with Elder T. S.
 Dalton.
 LO: T. S. Dalton
 REM: "Mrs".

Lot Number: 150B

T. S. Dalton

DOD: 30 JUL 1931
 DOB: 3 JUN 1846
 IS: No
 IOS: Joint with Martha E.,
 CSA, Major 7th Kentucky Vol.
 LO: T. S. Dalton
 REM: Elder, Minister of the
 primitive Baptist Church for
 63 yrs.

Lot Number: 150B

Lena Dalton

DOD: 9 JAN 1972
 DOB: 7 NOV 1883
 IS: Yes
 LO: T. S. Dalton

Lot Number: 150B

Sarah A. Gooch

DOD: 26 OCT 1937
 DOB: 18 AUG 1860
 IS: Yes
 IOS: "She Did What She
 Could."
 LO: T. S. Dalton

Lot Number: 151

George W. Cocke, M.D.

DOD: 12 NOV 1919
 DOB: 20 DEC 1861
 IS: Yes
 SOS: Cocke-Nash
 LO: George B. Cocke
 REM: 58 years old.

Lot Number: 151

Lucy A. Cocke

DOD: 11 NOV 1947
 DOB: 4 APR 1865
 IS: Yes
 SOS: Cocke-Nash
 LO: George B. Cocke
 REM: "Mrs".

Lot Number: 151

C. E. Nash

DOD: 20 MAY 1937
 DOB: 25 MAR 1862
 COD: Cancer
 IS: Yes
 SOS: Cocke-Nash
 LO: George B. Cocke

Lot Number: 151

Philothia Merchant Nash

DOD: 30 AUG 1950
 DOB: 1868
 IS: Yes
 SOS: Cocke-Nash
 LO: George B. Cocke
 REM: 83 years old, "Mrs."

Lot Number: 151

Martha Nash Cocke

DOB: 20 NOV 1893
 IS: Yes
 SOS: Cocke-Nash
 LO: George B. Cocke

Lot Number: 151

George Berger Cocke

DOD: 21 FEB 1972
 DOB: 20 APR 1891
 IS: Yes
 SOS: Cocke-Nash
 LO: George B. Cocke
 REM: Masonic emblem on stone.

Lot Number: 151

Elizabeth Virginia Merchant

DOD: 2 NOV 1968
 DOB: 28 MAR 1873
 IS: Yes
 SOS: Cocke-Nash
 LO: George B. Cocke

Lot Number: 151

Thelma Nash Adamson

DOD: 15 JAN 1974
 DOB: 18 DEC 1894
 IS: Yes
 SOS: Cocke-Nash
 LO: George B. Cocke

Lot Number: 152A

Dennis O'Neil

DOD: 5 MAR 1917
 DOB: 17 NOV 1858
 IS: No
 SOS: O'Neil
 IOS: Joint with Willie Ann Clark O'Neil.
 LO: Dennis O'Neil

Lot Number: 152A

Willie Ann Clark O'Neil

DOD: 5 JAN 1955
 DOB: 6 MAY 1863
 IS: No
 SOS: O'Neil
 IOS: Joint with Dennis O'Neil.
 LO: Dennis O'Neil

Lot Number: 152A

Walter O. Merchant

DOD: 18 MAR 1985
 DOB: 9 JAN 1926
 IS: No
 SOS: Merchant
 IOS: Joint with Estelle V. Merchant.
 LO: Dennis O'Neil

Lot Number: 152A

Estelle V. Merchant

DOB: 2 APR 1928
 IS: No
 SOS: Merchant
 IOS: Joint with Walter O. Merchant.
 LO: Dennis O'Neil

Lot Number: 152A

Robert Owen O'Neil

DOD: 22 AUG 1923
 DOB: 20 AUG 1923
 IS: No
 LO: Dennis O'Neil
 REM: Unmarked.

Lot Number: 152B

Robert Amos Coffman

DOD: 9 NOV 1936
 DOB: 9 DEC 1859
 COD: Cancer
 IS: Yes
 SOS: Coffman
 LO: Lottie Bouffier

Lot Number: 152B

Eliza E. Coffman

DOD: 22 AUG 1928
 DOB: 19 NOV 1850
 IS: Yes
 SOS: Coffman
 LO: Lottie Bouffier

Lot Number: 152B

Charles F. Bouffier

DOD: 24 JAN 1918
 DOB: 21 MAR 1860
 IS: Yes
 IOS: By his Wife and Son.
 LO: Lottie Bouffier

Lot Number: 153A

Little Sister Marders

DOD: 11 MAY 1895
 DOB: 11 MAY 1895
 IS: No
 IOS: Joint with Fannie Adelia Marders.
 LO: L. E. Hixson

Lot Number: 153A

Fannie Adelia Marders

DOD: 10 MAY 1902
 DOB: 5 APR 1896
 IS: No
 IOS: Joint with Little Sister Marders.
 LO: L. E. Hixson
 REM: Moved from Bradley Cem.

Lot Number: 153A

Thomas William Marders

DOD: 1 JUN 1919
 DOB: 16 MAR 1864
 IS: Yes
 LO: L. E. Hixson

Lot Number: 153A

Leonard E. Hixson

DOD: 24 AUG 1918
 IS: No
 LO: L. E. Hixson
 REM: Unmarked.

Lot Number: 153A

Mary Fannie Marders

DOD: 12 APR 1896
 DOB: 10 AUG 1871
 IS: Yes
 LO: C. L. Castle
 REM: Moved from Bradley
 Cemetery, 1 Aug ?.

Lot Number: 153B

Bernard Thomas Castle

DOD: 29 DEC 1921
 DOB: 13 NOV 1915
 IS: Yes
 LO: C. L. Castle
 REM: 6 years old.

Lot Number: 153B

Catherine M. Castle

DOD: 5 JAN 1978
 IS: No
 LO: Catherine M. Castle
 REM: Unmarked, died
 Henderson (Rusk) Texas.

Lot Number: 153B

Bosier Castle

DOD: 6 FEB 1959
 DOB: 11 OCT 1879
 COD: Heart
 IS: Yes
 IOS: Major US Army Retired.
 LO: C. L. Castle
 REM: 79 years old.

Lot Number: 153B

IS: No
 LO: C. L. Castle
 REM: Unmarked, Infant.

Lot Number: 154A

J. Claude Harrell

DOD: 16 APR 1915
 DOB: 26 SEP 1880
 IS: Yes
 SOS: Harrell
 LO: Mable F. Harrell

Lot Number: 154A

Mabel F. Harrell

IS: No
 LO: James C. Harrell
 REM: Unmarked.

Lot Number: 154A

James E. Harrell, Sr.

DOD: 2 DEC 1991
 DOB: 15 SEP 1908
 COD: Cancer
 IS: No
 REM: Unmarked.

Lot Number: 154A

Elizabeth Maynard

DOD: 8 DEC 1970
 DOB: 4 NOV 1890
 IS: Yes
 LO: Mable F. Harrell

Lot Number: 154B

Blanche H. Simpson

DOD: 17 APR 1966
 DOB: 25 OCT 1877
 COD: Old age
 IS: Yes
 SOS: Simpson
 LO: W. E. Simpson
 REM: Died Sarasota, Florida.

Lot Number: 154B

Simpson

DOD: 19 JUN 1927
 DOB: 19 JUN 1927
 IS: No
 LO: W. E. Simpson
 REM: Unmarked, Norville
 Free, father.

Lot Number: 154B

Walter E. Simpson

DOD: 14 MAY 1943
 DOB: 19 JAN 1879
 COD: Heart failure
 IS: Yes
 SOS: Simpson
 LO: W. E. Simpson

Lot Number: 154B

Stella H. Stokes

DOD: 11 MAR 1959
 DOB: 1874
 IS: Yes
 SOS: Stokes
 LO: W. E. Simpson

Lot Number: 154B

Samuel S. Stokes

DOD: 24 FEB 1937
 DOB: APR 1875
 COD: Cerebral hemorrhage
 IS: Yes
 SOS: Stokes
 LO: W. E. Simpson

Lot Number: 155

Thatcher Saunders Bradshaw

DOD: 20 DEC 1943
 DOB: 17 JUL 1850
 COD: Old age
 IS: Yes
 SOS: Bradshaw
 LO: K. M. Bradshaw

Lot Number: 155

Murray W. Bradshaw

DOD: 10 DEC 1978
DOB: 28 APR 1915
IS: Yes
SOS: Bradshaw
IOS: Deeply loved by his Children.
LO: K. M. Bradshaw

Lot Number: 155

Phillip S. Bradshaw

DOD: 10 OCT 1918
DOB: 6 AUG 1906
IS: Yes
SOS: Bradshaw
IOS: Son of Kenrick M. & Katie M. Bradshaw.
LO: K. M. Bradshaw

Lot Number: 156

Eloise Armistead Sinclair

DOD: 10 NOV 1926
DOB: 3 MAR 1862
IS: Yes
SOS: Sinclair
LO: A. W. Sinclair
REM: Wife of A. W. Sinclair.

Lot Number: 155

Kenrick Montague Bradshaw

DOD: 4 JAN 1958
DOB: 23 JAN 1877
IS: Yes
SOS: Bradshaw
LO: K. M. Bradshaw
REM: 80 years old, died Purcellville, Va.

Lot Number: 155

Phillip W. Spencer, Sr.

DOD: 19 NOV 1968
DOB: 4 AUG 1926
IS: Yes
LO: K. M. Bradshaw

Lot Number: 156

Laura Williams Nash

DOD: 13 MAR 1960
DOB: 14 AUG 1877
IS: Yes
SOS: Sinclair
LO: A. W. Sinclair
REM: 82 years old.

Lot Number: 156

Charles Armistead Sinclair

DOD: 10 JUN 1974
DOB: 3 AUG 1880
IS: Yes
SOS: Sinclair
LO: A. W. Sinclair

Lot Number: 156

Edgar Herbert Nash

DOD: 21 FEB 1952
DOB: 11 SEP 1877
IS: Yes
SOS: Sinclair
LO: A. W. Sinclair
REM: 74 years old.

Lot Number: 155

Katherine Mary Bradshaw

DOD: 17 DEC 1943
DOB: 2 SEP 1883
COD: Cancer
IS: Yes
SOS: Bradshaw
IOS: "Katie" M., wife of Kenrick M. Bradshaw.
LO: K. M. Bradshaw
REM: 59 years old.

Lot Number: 156

Frances Edmonia Sinclair

DOD: 8 JUL 1964
DOB: 21 SEP 1883
IS: Yes
SOS: Sinclair
LO: A. W. Sinclair

Lot Number: 155

Bradshaw

DOD: 12 APR 1921
DOB: 12 APR 1921
IS: Yes
SOS: Bradshaw
IOS: Son of Kenrick M. & Katie M. Bradshaw.
LO: K. M. Bradshaw

Lot Number: 156

Arthur W. Sinclair

DOD: 12 FEB 1917
DOB: 1 SEP 1852
IS: Yes
SOS: Sinclair
LO: A. W. Sinclair

Lot Number: 156

Leah Nash Leache

DOD: 22 APR 1954
DOB: 8 JAN 1873
COD: Pneumonia
IS: Yes
SOS: Sinclair
LO: A. W. Sinclair
REM: Died in Texas, 80 years old.

Lot Number: 156

Joan Armistead Whetzel

DOD: 29 JUN 1969

DOB: 17 FEB 1931

IS: Yes

SOS: Sinclair

LO: A. W. Sinclair

Lot Number: 156

Kathleen Sinclair Giddings

DOD: 24 DEC 1971

DOB: 25 JUL 1883

IS: Yes

SOS: Sinclair

LO: A. W. Sinclair

Lot Number: 156

Robert P. Whetzel, Jr.

DOD: 3 AUG 1982

DOB: 31 MAR 1920

IS: Yes

SOS: Sinclair

LO: A. W. Sinclair

Lot Number: 157A

Moses A. Woodyard

DOD: 25 DEC 1964

DOB: 4 SEP 1879

COD: Old age.

IS: No

SOS: Woodyard

IOS: Joint with Lenora V. Woodyard.

LO: Moses Woodyard

REM: 85 years old.

Lot Number: 157A

Essie Virginia Woodyard

DOD: 7 JUN 1982

DOB: 30 JUL 1893

IS: No

LO: Moses Woodyard

REM: Unmarked.

Lot Number: 157A

Lenora V. Downs Woodyard

DOD: 27 JUN 1963

DOB: 4 SEP 1877

COD: Old age.

IS: No

SOS: Woodyard

IOS: Joint with Moses Woodyard.

LO: Moses Woodyard

Lot Number: 157A

Louis W. Woodyard

DOD: 1 AUG 1917

DOB: 16 FEB 1917

IS: Yes

IOS: Son of M. A. & L. V. Woodyard.

LO: Moses Woodyard

Lot Number: 157A

Tucker

DOD: 16 FEB 1945

DOB: 16 FEB 1945

IS: Yes

IOS: Infant daughter of W. J. & Beulah Tucker.

LO: Moses Woodyard

Lot Number: 157B

Timothy A. Hall

DOD: 14 FEB 1934

DOB: 1854

COD: Old age

IS: No

SOS: Hall

IOS: Joint with Mary L., Walter H., Nancy C. Hall.

LO: T. A. Hall

REM: "Rev."

Lot Number: 157B

Mary Louise Hall

DOD: 10 JAN 1929

DOB: 19 OCT 1866

COD: Pneumonia

IS: No

SOS: Hall

IOS: Joint with Timothy A., Walter H., Nancy Hall.

LO: T. A. Hall

REM: Wife of Rev. T. A. Hall.

Lot Number: 157B

Walter H. Hall

IS: No

SOS: Hall

IOS: Joint with Timothy A., Mary L., Nancy C. Hall.

LO: T. A. Hall

Lot Number: 157B

Nancy C. Hall

DOD: 1970

DOB: 1887

IS: No

SOS: Hall

IOS: Joint with Timothy A., Mary L., Walter H. Hall.

LO: T. A. Hall

Lot Number: 158

George Keith Lyons

DOD: 12 NOV 1912

IS: Yes

LO: W. M. Longwell

Lot Number: 158

William Marshall Longwell

DOD: 22 NOV 1923

DOB: 26 JUL 1864

COD: Ulcerated stomach

IS: Yes

LO: L. M. Longwell

Lot Number: 158

Bessie Sinclair Longwell

DOD: 25 OCT 1932
 DOB: 27 OCT 1869
 COD: Heart
 IS: Yes
 LO: W. M. Longwell
 REM: Wife of W. M. Longwell.

Lot Number: 158

Arthur Latimer Longwell

DOD: 5 JUL 1966
 DOB: 2 JUL 1902
 COD: Coronary
 IS: Yes
 LO: W. M. Longwell
 REM: 64 years old.

Lot Number: 158

Ruth Phipps Longwell

DOB: 26 SEP 1914
 IS: Yes
 LO: W. M. Longwell

Lot Number: 158

Louise Longwell Waters

DOD: 7 APR 1961
 DOB: 17 JAN 1889
 COD: Heart
 IS: Yes
 LO: W. M. Longwell
 REM: 72 years old.

Lot Number: 158

Odale Dabney Waters

DOD: 5 NOV 1944
 DOB: 5 JAN 1882
 COD: Cancer
 IS: Yes
 LO: W. M. Longwell
 REM: 63 years old.

Lot Number: 158

Nancy Weir Waters Lyons

DOD: 8 JUL 1984
 DOB: 16 SEP 1908
 IS: Yes
 LO: W. M. Longwell

Lot Number: 159A

Henry Douglas Robinson

DOD: 8 MAR 1959
 COD: Cerebral hemorrhage
 IS: No
 LO: Henry D. Robinson
 REM: Unmarked, 74 years old.

Lot Number: 159A

Harrell Robinson

DOD: 16 FEB 1918
 IS: No
 LO: Henry D. Robinson
 REM: Unmarked.

Lot Number: 159A

Alberta Martha Robinson

DOD: 21 JUN 1923
 DOB: 18 JUN 1923
 COD: Pneumonia
 IS: No
 LO: Henry D. Robinson
 REM: Unmarked.

Lot Number: 159A

Robinson

DOD: 2 SEP 1924
 DOB: 2 SEP 1924
 IS: No
 LO: Henry D. Robinson
 REM: Unmarked, Infant.

Lot Number: 159A

Middie Fox Robinson

DOD: 9 APR 1965
 IS: No
 LO: Henry D. Robinson
 REM: Unmarked.

Lot Number: 159A

Mary V. Fox

DOD: 14 MAR 1926
 DOB: 1856
 IS: No
 LO: Henry D. Robinson
 REM: Unmarked.

Lot Number: 159A

DOD: 2 SEP 1924

DOB: 2 SEP 1924

IS: No
 LO: Henry D. Robinson
 REM: Unmarked.

Lot Number: 159B

Herbert L. Wetherall

DOD: 5 SEP 1963
 DOB: 9 AUG 1888
 IS: No
 SOS: Wetherall
 IOS: Joint with Eleanor M. Wetherall.
 LO: H. L. Wetherall
 REM: 75 years old.

Lot Number: 159B

Eleanor Martin Wetherall

DOD: 27 AUG 1968
 DOB: 2 MAR 1887
 IS: No
 SOS: Wetherall
 IOS: Joint with Herbert L. Wetherall.
 LO: H. L. Wetherall

Lot Number: 159B

Frances Eleanor Wetherall

DOD: 30 SEP 1925
 DOB: 10 JUN 1919
 COD: Acidosis
 IS: Yes
 IOS: Daughter of H. &
 Eleanor M. Wetherall.
 LO: H. L. Wetherall

Lot Number: 160A

Floyd V. Shipe

DOD: 7 MAY 1917
 DOB: 30 OCT 1890
 IS: No
 SOS: Shipe
 IOS: Joint with Clara Wilmer
 Payne Shipe.
 LO: F. H. Shipe
 REM: 26 years, 7 months, 27
 days.

Lot Number: 160A

Clara Wilmer Payne Shipe

DOD: 19 APR 1985
 DOB: 9 MAR 1900
 IS: No
 SOS: Shipe
 IOS: Joint with Floyd V.
 Shipe.
 LO: F. H. Shipe

Lot Number: 160B

Wright

DOD: 27 NOV 1933
 DOB: 1 NOV 1933
 COD: Influenza
 IS: No
 LO: Lee Wright
 REM: Unmarked.

Lot Number: 160B

IS: No
 LO: Lee Wright
 REM: Unmarked.

Lot Number: 160B

IS: No
 LO: Lee Wright
 REM: Unmarked.

Lot Number: 160B

Bettie Louise Bryant

DOD: 17 SEP 1931
 IS: No
 LO: Lee Wright
 REM: Unmarked, 2 months
 old.

Lot Number: 160B

Henry P. Willett

DOD: 25 JAN 1977
 DOB: 27 MAR 1912
 IS: Yes
 IOS: Pfc. US Army WW II.
 LO: Lee Wright

Lot Number: 160C

James A. Roles

DOD: 12 OCT 1918
 DOB: 1 JUL 1890
 IS: Yes
 LO: James A. Roles

Lot Number: 160D

Albert Franklin Corun

DOD: 14 APR 1917
 DOB: 12 MAR 1893
 IS: Yes
 LO: Albert F. Corun
 REM: 24 years old.

Lot Number: 161

Elizabeth V. Hiner

DOD: 24 JUL 1920
 DOB: 8 OCT 1899
 IS: No
 SOS: Hiner
 IOS: Joint with George D.,
 Flora M., Clyde H. Hiner.
 LO: G. A. Hiner
 REM: Daughter of G. D. &
 Flora Hiner.

Lot Number: 161

George D. Hiner

DOD: 8 MAY 1947
 DOB: 20 APR 1871
 IS: No
 SOS: Hiner
 IOS: Joint with Flora M.,
 Elizabeth V., Clyde H. Hiner.
 LO: G. D. Hiner

Lot Number: 161

Flora M. Hiner

DOD: 11 NOV 1964
 DOB: 16 AUG 1871
 COD: Cancer
 IS: No
 SOS: Hiner
 IOS: Joint with George D.,
 Elizabeth V., Clyde H. Hiner.
 LO: G. D. Hiner
 REM: 93 years old.

Lot Number: 161

Clyde H. Hiner

DOD: 6 JUN 1918
 DOB: 10 MAY 1897
 IS: No
 SOS: Hiner
 IOS: Joint with Flora M.,
 Elizabeth V., George D.
 Hiner.
 LO: G. D. Hiner
 REM: Son of G. D. & Flora
 Hiner

Lot Number: 162A

George Edward Maddox

DOD: 24 FEB 1925
 DOB: 23 OCT 1849
 COD: Heart
 IS: Yes
 SOS: Maddox
 LO: George E. Maddox

Lot Number: 162A

Laura Virginia Maddox

DOD: 28 MAR 1951
 DOB: 15 APR 1856
 COD: Arteriosclerosis
 IS: Yes
 SOS: Maddox
 LO: George E. Maddox
 REM: 94 years old.

Lot Number: 162A

Edith Donna Byrd

DOD: 17 MAR 1979
 DOB: 16 APR 1909
 IS: No
 LO: George Maddox
 REM: Unmarked.

Lot Number: 162A

Edwin L. Hornbaker

DOD: 24 DEC 1917
 DOB: 22 SEP 1860
 IS: No
 LO: E. L. Hornbaker
 REM: Unmarked, Body removed.

Lot Number: 162B

Virginia Foote Lewis

DOD: 31 MAY 1971
 DOB: 7 SEP 1873
 IS: Yes
 SOS: Lewis
 LO: D. R. Lewis

Lot Number: 162B

Elizabeth Clothier Lewis

DOD: 4 MAR 1919
 DOB: 2 OCT 1906
 IS: Yes
 SOS: Lewis
 LO: D. R. Lewis
 REM: Daughter of D. R. Lewis.

Lot Number: 162B

Daniel R. Lewis

DOD: 29 AUG 1928
 DOB: 22 DEC 1874
 COD: Cancer
 IS: Yes
 SOS: Lewis
 LO: D. R. Lewis
 REM: Occ. printer.

Lot Number: 162B

Reginald R. Lewis

DOD: 20 OCT 1966
 DOB: 29 OCT 1901
 IS: Yes
 SOS: Lewis
 LO: D. R. Lewis

Lot Number: 162B

Ann P. Martin

DOD: 16 JUN 1991
 DOB: 29 JUL 1945
 IS: Yes

Lot Number: 163

Edmund Burke Harrell

DOD: 23 OCT 1923
 DOB: 3 OCT 1849
 COD: Cancer
 IS: No
 SOS: Harrell
 IOS: Joint with Elizabeth A. Harrell. "Father"
 LO: E. B. Harrell

Lot Number: 163

Elizabeth A. Harrell

DOD: 28 SEP 1922
 DOB: 6 FEB 1851
 IS: No
 SOS: Harrell
 IOS: Joint with Edmund Burke Harrell. "Mother"
 LO: E. B. Harrell
 REM: Wife of E. B. Harrell.

Lot Number: 163

Naomi Richardson Harrell

DOD: 19 JAN 1947
 DOB: 16 SEP 1889
 COD: Cerebral hemorrhage
 IS: Yes
 SOS: Harrell
 LO: E. B. Harrell
 REM: Shipped from Atlanta, Ga.

Lot Number: 163

Edmund Burke Harrell

DOD: 1 JAN 1947
 DOB: 9 APR 1890
 COD: Arteriosclerosis
 IS: Yes
 SOS: Harrell
 LO: E. B. Harrell
 REM: Shipped from Atlanta, Ga.

Lot Number: 163

Lilith Currey Harrell

DOD: 7 MAY 1965
 DOB: 1882
 COD: Old age.
 IS: No
 IOS: Joint with J. Wade Harrell & Harrell W. Currey.
 LO: E. B. Harrell
 REM: Wife of J. Wade Harrell.

Lot Number: 163

J. Wade Harrell

DOD: 1932

DOB: 1876

IS: No

IOS: Joint with Lilith C.

Harrell & Harrell W. Currey.

LO: E. B. Harrell

REM: Wife of Lilith C. Harrell.

Lot Number: 164A

Frances Virginia Yates

DOD: 29 NOV 1924

DOB: 24 JUL 1923

COD: Acidosis

IS: Yes

IOS: Daughter of D. C. &

Murl Yates.

LO: David Yates

Lot Number: 164A

Margaret Ann Bauserman

DOD: 4 NOV 1933

DOB: 15 JUL 1872

COD: Asthma

IS: No

SOS: Bauserman

IOS: Joint with Lemuel T.

Bauserman.

LO: David C. Yates

Lot Number: 163

Harrell W. Currey

DOD: 16 MAY 1932

DOB: 14 MAY 1932

IS: No

SOS: Harrell

IOS: Joint with J. Wade &

Lilith C. Harrell.

LO: E. B. Harrell

REM: Grandson of J. Wade &

Lilith C. Harrell.

Lot Number: 164A

Muriel B. Gaines

DOD: 14 MAR 1978

DOB: 27 SEP 1895

IS: No

SOS: Gaines

IOS: Joint with Freeman B.

Gaines.

LO: David C. Yates

Lot Number: 164B

Robert Hamilton Saffer

DOD: 7 AUG 1944

DOB: 10 DEC 1898

COD: Heart

IS: Yes

LO: F. E. Saffer

REM: 45 years old.

Lot Number: 163

IS: No

LO: E. B. Harrell

REM: Unmarked.

Lot Number: 164A

Freeman B. Gaines

DOD: 21 JUL 1966

DOB: 1 JUL 1901

IS: No

SOS: Gaines

IOS: Joint with Muriel B.

Gaines.

LO: David C. Yates

Lot Number: 164B

Franklin Elliott Saffer

DOD: 27 AUG 1935

DOB: 30 OCT 1855

COD: Heart

IS: No

IOS: Joint with William B.

Saffer.

LO: F. E. Saffer

REM: Also has a separate

stone.

Lot Number: 164A

David Clarence Yates

DOD: 12 JUN 1961

DOB: 21 MAR 1891

IS: Yes

LO: David C. Yates

REM: Died Stanton, Va.

Lot Number: 164A

Lemuel Tazewell Bauserman

DOD: 24 DEC 1951

DOB: 19 JUN 1868

COD: Arteriosclerosis

IS: No

SOS: Bauserman

IOS: Joint with Margaret A.

Bauserman.

LO: David C. Yates

Lot Number: 164B

William B. Saffer

DOD: 9 NOV 1918

DOB: 8 SEP 1896

IS: No

IOS: Joint with Franklin E.,

beloved son of F. E. & L. A.

Saffer.

LO: F. E. Saffer

REM: Died Ft. Washington,

Md. Member of 6th Co.

Potomac Artillary.

Lot Number: 164A

David C. Yates, Jr.

DOD: 7 OCT 1926

DOB: 7 OCT 1926

IS: Yes

IOS: Son of D. C. & Murl

Yates.

LO: David Yates

REM: 6 hours old.

Lot Number: 164B

Laura Alice Saffer

DOD: 18 OCT 1946
DOB: 24 JUL 1860
COD: Apoplexy
IS: Yes
LO: F. E. Saffer
REM: Widow of F. E. Saffer.
85 years old.

Lot Number: 164B

DOD: 29 NOV 1924
IS: No
LO: F. E. Saffer
REM: Unmarked, Infant 1
year old.

Lot Number: 164B

Saffer

DOD: 7 OCT 1926
IS: No
LO: F. E. Saffer
REM: Unmarked, Infant.

Lot Number: 164B

Pearle V. Saffer

DOD: 5 SEP 1989
DOB: 15 FEB 1901
COD: Conjestive heart failure.
IS: Yes
LO: F. E. Saffer

Lot Number: 165

William H. Haydon

DOD: 11 JUL 1941
DOB: 16 AUG 1851
COD: Hip fracture
IS: Yes
SOS: Haydon
LO: W. H. Haydon
REM: Born Devon, England.

Lot Number: 165

Edith Penelope Haydon

DOD: 4 JUN 1951
DOB: 5 AUG 1856
IS: Yes
SOS: Haydon
IOS: Born Lincolnshire,
England.
LO: W. H. Haydon
REM: 94 years old.

Lot Number: 165

Lucy R. Haydon

DOD: 25 DEC 1918
DOB: 10 OCT 1897
IS: Yes
SOS: Haydon
IOS: Daughter of W. H. & E.
P. Haydon.
LO: W. H. Haydon

Lot Number: 165

Edith Mary Haydon

DOD: 19 FEB 1967
DOB: 26 JAN 1885
COD: Cancer
IS: Yes
SOS: Haydon
LO: W. H. Haydon

Lot Number: 165

Walter Marshall Haydon

DOD: 6 FEB 1980
DOB: 6 NOV 1886
IS: Yes
SOS: Haydon
IOS: US Army WW I.
LO: W. H. Haydon

Lot Number: 165

Ruby Ryman Haydon

DOD: 22 JUL 1971
DOB: 26 APR 1894
IS: Yes
SOS: Haydon
LO: W. H. Haydon

Lot Number: 165

Haydon

DOD: 30 JUL 1931
DOB: 30 JUL 1931
IS: Yes
SOS: Haydon
IOS: Child of W. M. & Ruby
Haydon.
LO: W. H. Haydon
REM: Infant son.

Lot Number: 165

Cyril Wade-Dalton

DOD: 31 AUG 1941
DOB: 4 JUL 1885
IS: No
SOS: Wade-Dalton
IOS: Joint with his wife Nina
H. Wade-Dalton.
LO: W. H. Haydon
REM: 56 years old.

Lot Number: 165

Nina H. Wade-Dalton

DOD: 9 DEC 1972
DOB: 3 SEP 1888
IS: No
SOS: Wade-Dalton
IOS: Joint with Cyril
Wade-Dalton.
LO: W. H. Haydon

Lot Number: 166A

E. W. Cornwell

DOD: 1 NOV 1929
 COD: Kidney disease
 IS: No
 LO: E. W. Cornwell
 REM: Unmarked, his wife,
 Maggie Cornwell.

Lot Number: 166A

Maggie F. Cornwell

DOD: 26 JAN 1919
 DOB: 9 MAY 1881
 IS: Yes
 IOS: Wife of E. W. Cornwell.
 LO: E. W. Cornwell

Lot Number: 166A

Jon Dell Logan

DOD: 4 APR 1954
 DOB: 31 MAR 1954
 IS: Yes
 IOS: Infant son of John E. &
 Carolyn Cooksey Logan.
 LO: E. W. Cornwell

Lot Number: 166B

Eppa Woodyard

DOD: 16 AUG 1958
 DOB: 22 DEC 1877
 IS: Yes
 IOS: "Husband"
 LO: Paul J. Cooksey
 REM: 80 Years old.

Lot Number: 166B

Essie Woodyard

DOD: 7 JUN 1982
 DOB: 30 JUL 1893
 IS: Yes
 LO: Paul J. Cooksey

Lot Number: 166B

Thomas Harrison Cooksey

DOD: 24 MAR 1924
 DOB: 28 DEC 1850
 COD: Stomach troubles
 IS: Yes
 SOS: Cooksey
 LO: Paul J. Cooksey

Lot Number: 166B

Thomas Rucker Cooksey

DOD: 22 APR 1943
 DOB: 3 OCT 1879
 IS: Yes
 SOS: Cooksey
 LO: Paul J. Cooksey
 REM: 63 years old.

Lot Number: 166B

Paul J. Cooksey

DOD: 8 JUN 1967
 DOB: 21 AUG 1892
 IS: No
 SOS: Cooksey
 IOS: Joint with Norma Y.
 Cooksey. Footstone
 "Daddy".
 LO: Paul J. Cooksey
 REM: Died Seabring, Florida.
 74 years old.

Lot Number: 166B

Norma Young Cooksey

DOD: 28 MAY 1960
 DOB: 22 AUG 1895
 COD: Cancer
 IS: No
 SOS: Cooksey
 IOS: Joint with Paul Jackson
 Cooksey. Footstone
 "Mother".
 LO: Paul J. Cooksey

Lot Number: 166B

Paul Norman Cooksey

DOD: 8 DEC 1981
 DOB: 27 FEB 1917
 IS: Yes
 SOS: Cooksey
 LO: Paul J. Cooksey

Lot Number: 167A

Summerfield Benson

DOD: 18 OCT 1918
 DOB: 13 APR 1851
 IS: No
 IOS: Joint with Sarah
 Elizabeth Benson.
 LO: Sarah W. Benson

Lot Number: 167A

Sarah Elizabeth Benson

DOD: 11 JUN 1923
 DOB: 12 DEC 1854
 COD: Old age.
 IS: No
 IOS: Joint with Summerfield
 Benson.
 LO: Sarah W. Benson

Lot Number: 167A

Bessie Benson Lewis

DOD: 16 JUN 1931
 DOB: 4 JUL 1876
 COD: Cancer
 IS: No
 SOS: Lewis
 IOS: Joint with Charles F. M.
 Lewis.
 LO: Sarah W. Benson

Lot Number: 167A

Charles F. M. Lewis

DOD: 16 NOV 1950
 DOB: 29 DEC 1874
 IS: No
 SOS: Lewis
 IOS: Joint with Bessie
 Benson Lewis.
 LO: Sarah W. Benson

Lot Number: 167CBenjamin Templeton H.
Hodge

DOD: 30 MAY 1920
 DOB: 4 APR 1847
 IS: No
 LO: Chloe E. Lay Hodge
 REM: Unmarked.

Lot Number: 168

Russell B. Sprinkel

DOD: 7 DEC 1929
 DOB: 1870
 COD: Heart trouble
 IS: Yes
 SOS: Keys-Sprinkel
 LO: R. B. Sprinkle

Lot Number: 167B

George L. Crawford

DOD: 14 NOV 1942
 DOB: 15 JUN 1887
 COD: Heart failure
 IS: No
 SOS: Crawford
 IOS: Joint with Maggie C.
 Crawford.
 LO: George Crawford

Lot Number: 167C

B. T. H. Hodge

DOD: 5 JAN 1941
 DOB: 21 MAR 1847
 COD: Pneumonia
 IS: No
 LO: Chloe E. Lay Hodge
 REM: Unmarked. "Mrs."

Lot Number: 168

Mary Elizabeth Sprinkel

DOD: 4 OCT 1943
 DOB: 21 JUL 1875
 COD: Arteriosclerosis
 IS: No
 SOS: Keys-Sprinkel
 LO: R. B. Sprinkel
 REM: Unmarked.

Lot Number: 167B

Maggie C. Crawford

DOD: 20 APR 1973
 DOB: 16 SEP 1891
 IS: No
 SOS: Crawford
 IOS: Joint with George L.
 Crawford
 LO: George Crawford

Lot Number: 167C

IS: No
 LO: Chloe E. Lay Hodge
 REM: Unmarked.

Lot Number: 168

Madaline Sprinkle

DOD: 17 JUN 1896
 DOB: 22 FEB 1896
 IS: Yes
 SOS: Keys-Sprinkel
 IOS: Infant daughter of R. B.
 & Mary E. Sprinkel.
 LO: R. B. Sprinkel
 REM: Unmarked.

Lot Number: 167C

IS: No
 LO: Chloe E. Lay Hodge
 REM: Unmarked.

Lot Number: 167B

Everett E. Crawford

DOD: 24 JUN 1919
 DOB: 24 NOV 1918
 IS: No
 SOS: Crawford
 IOS: Son of George L. &
 Maggie C. Crawford.
 LO: George Crawford

Lot Number: 168

Mary Key Sprinkel

DOD: 7 SEP 1940
 DOB: 22 JUN 1856
 COD: Old age
 IS: No
 SOS: Keys-Sprinkel
 LO: Russell B. Sprinkel
 REM: Unmarked.

Lot Number: 168

Ray S. Sprinkel

DOD: 14 OCT 1918
 DOB: 1896
 IS: No
 SOS: Keys-Sprinkel
 LO: R. B. Sprinkel
 REM: Unmarked.

Lot Number: 168

Robert Burnett Sprinkel

DOD: 21 MAY 1968
 DOB: 31 AUG 1906
 IS: No
 SOS: Keys-Sprinkel
 IOS: Joint with Mary H. Sprinkel.
 LO: R. B. Sprinkle
 REM: Masonic Emblem on stone.

Lot Number: 168

Mary Hallam Sprinkel

DOB: 7 OCT 1907
 IS: No
 SOS: Keys-Sprinkel
 IOS: Joint with Robert Burnett Sprinkel.
 LO: R. B. Sprinkle
 REM: Masonic emblem on stone.

Lot Number: 168

Lee Vernon Sprinkel

DOD: MAR 1982
 IS: No
 SOS: Keys-Sprinkel
 LO: R. B. Sprinkle
 REM: Unmarked, husband of Louise B. Sprinkel.

Lot Number: 168

Isiah Keys

DOD: 1887
 DOB: 1851
 IS: Yes
 SOS: Keys-Sprinkel
 LO: R. B. Sprinkle

Lot Number: 168

Sarah M. Keys

DOD: 18 AUG 1932
 DOB: 1842
 COD: Old age.
 IS: Yes
 SOS: Keys-Sprinkel
 LO: R. B. Sprinkle
 REM: "Mrs".

Lot Number: 168

Louise B. Sprinkel

DOD: 3 APR 1990
 DOB: 24 OCT 1908
 COD: Cardiac arrest
 IS: Yes
 LO: R. B. Sprinkle

Lot Number: 169

William Jennings Davis

DOD: 17 JUL 1946
 DOB: 9 JUL 1898
 COD: Cancer
 IS: Yes
 LO: R. H. Davis
 REM: 49 years old.

Lot Number: 169

Lillian Wheeler Davis

DOD: 1 FEB 1944
 DOB: 19 DEC 1901
 COD: Cancer
 IS: Yes
 LO: R. H. Davis

Lot Number: 169

Harrison Purcell Davis, Jr.

DOD: 20 JUL 1956
 DOB: 31 DEC 1919
 IS: Yes
 IOS: Virginia, S. 1, USNR, WW II.
 LO: R. H. Davis
 REM: 36 years old.

Lot Number: 169

Harry Purcell Davis

DOD: 3 MAR 1968
 DOB: 22 JUL 1883
 IS: No
 SOS: Davis
 IOS: Joint with Mary Adams Davis.
 LO: R. H. Davis

Lot Number: 169

Mary Adams Davis

DOD: 17 APR 1968
 DOB: 18 JAN 1894
 IS: No
 SOS: Davis
 IOS: Joint with Harry Purcell Davis.
 LO: R. H. Davis

Lot Number: 169

Pauline Bolding Davis

DOD: 14 NOV 1978
 DOB: 24 JUL 1916
 IS: Yes
 LO: R. H. Davis

Lot Number: 169

Robert Beverly Davis

DOD: 22 AUG 1984
 DOB: 13 JUL 1915
 IS: Yes
 LO: R. H. Davis

Lot Number: 169

Lora Leone Davis

DOD: 31 JUL 1980
 DOB: 15 SEP 1887
 IS: Yes
 LO: Robert H. Davis

Lot Number: 169

J. R. Bailey Davis

DOD: 3 MAY 1920
DOB: 28 JUL 1885
IS: Yes
LO: R. H. Davis

Lot Number: 169

Robert H. Davis

DOD: 31 MAY 1922
DOB: 19 DEC 1859
IS: Yes
LO: R. H. Davis

Lot Number: 169

Annie Laurie H. Davis

DOD: 1 JUN 1947
DOB: 14 OCT 1858
IS: Yes
LO: R. H. Davis
REM: Wife of Robert H. Davis, 88 years old.

Lot Number: 169

Addie V. Maddox

DOD: 17 FEB 1962
COD: Old age
IS: No
LO: R. H. Davis
REM: Unmarked, 94 years old.

Lot Number: 169

Lucie S. Harrison

DOD: 9 MAR 1962
DOB: 1868
COD: Old age
IS: No
IOS: Joint with Betty S. Harrison
LO: R. H. Davis
REM: 93 years old.

Lot Number: 169

Betty S. Harrison

DOD: 26 MAR 1919
DOB: 26 OCT 1832
IS: No
IOS: Joint with Lucie S. Harrison
LO: R. H. Davis
REM: "Mrs."

Lot Number: 170A

Hugh M. Corun

DOD: 24 OCT 1918
DOB: 29 MAY 1893
IS: Yes
LO: Fannie Corun

Lot Number: 170A

Joseph Hunton Corun

DOD: 5 FEB 1962
DOB: 30 AUG 1890
COD: Heart
IS: No
IOS: Joint with Blanche B. Corun.
LO: Fannie Corun

Lot Number: 170A

Blanche Bell Corun

DOD: 15 JUN 1982
DOB: 5 NOV 1897
IS: No
IOS: Joint with Joseph H. Corun
LO: Fannie Corun

Lot Number: 170A

Fannie Corun

DOD: 17 JUL 1939
DOB: 15 DEC 1865
COD: Blood poison
IS: Yes
LO: Fannie Corun
REM: 75 years old.

Lot Number: 170A

Joseph A. Corun

DOD: 5 NOV 1985
DOB: 28 NOV 1921
IS: Yes
IOS: EM 3, US Navy, WW II.
LO: Fannie Corun
REM: Also on a joint stone with Gladys H. Corun.

Lot Number: 170A

Gladys H. Corun

DOB: 17 FEB 1923
IS: No
IOS: Joint with Joseph A. Corun.
LO: Fannie Corun

Lot Number: 170A

Elizabeth Corun

DOD: 27 FEB 1920
DOB: 1850
IS: No
LO: Fannie Corun
REM: Unmarked.

Lot Number: 170B

G. D. Baker

IS: No
LO: G. D. Baker
REM: Unmarked.

Lot Number: 170B

Sarah Frances Soden

DOD: 15 AUG 1956
DOB: 8 MAY 1871
IS: Yes
IOS: "Mother"
LO: G. D. Baker
REM: Transferred from Chambers F. H. Washington, D.C.

Lot Number: 170B

George L. Oden

DOD: 16 MAY 1938
 DOB: 29 MAY 1912
 COD: Spinal meningitis
 IS: No
 LO: G. D. Baker
 REM: Unmarked.

Lot Number: 170B

IS: No
 LO: G. D. Baker
 REM: Unmarked.

Lot Number: 170B

James W. Jones

 DOD: 21 AUG 1958
 DOB: 8 JAN 1935
 IS: Yes
 IOS: "Son"
 LO: G. D. Baker
 REM: Transferred from
 Bethesda, Md.

Lot Number: 170B

Netta Philips McDonald

 DOD: 13 MAR 1962
 DOB: 28 JUN 1879
 IS: No
 IOS: Joint with Charles R.
 McDonald.
 LO: G. D. Baker
 REM: 82 years old.

Lot Number: 170B

Charles R. McDonald

 DOD: 18 FEB 1939
 DOB: 7 APR 1862
 COD: Intestinal obstruction
 IS: No
 IOS: Joint with Netta Philips
 McDonald.
 LO: G. D. Baker

Lot Number: 170B

Crabill

DOD: 10 JAN 1929
 DOB: 30 JAN 1928
 COD: Pneumonia
 IS: No
 LO: G. D. Baker
 REM: Unmarked, "Baby".

Lot Number: 171A

James L. Bettis

 DOD: 20 OCT 1926
 DOB: 1858
 COD: Paralysis
 IS: No
 SOS: Bettis
 IOS: Joint with Mary Ann
 Bettis, his wife. Footstone
 "Father".
 LO: James L. Bettis

Lot Number: 171A

Mary Ann Bettis

 DOD: 30 MAR 1941
 DOB: 1859
 IS: No
 SOS: Bettis
 IOS: Joint with James L.
 Bettis. Footstone "Mother".
 LO: James L. Bettis

Lot Number: 171A

Norman D. Bettis

 DOD: 5 DEC 1918
 DOB: 1 OCT 1886
 IS: Yes
 IOS: Son of James & Mary
 Bettis.
 LO: James L. Bettis

Lot Number: 171A

Ernest W. Bettis

 DOD: 8 OCT 1956
 DOB: 4 OCT 1890
 IS: Yes
 IOS: "Father"
 LO: James L. Bettis

Lot Number: 171A

James L. Bettis

 DOD: 6 AUG 1944
 DOB: 2 NOV 1894
 IS: Yes
 LO: James L. Bettis
 REM: 49 years old.

Lot Number: 171A

Thomas J. Bettis

 DOD: 26 JAN 1950
 DOB: 19 JAN 1897
 COD: Accident
 IS: Yes
 LO: James L. Bettis

Lot Number: 171B

Harry E. Murphy

 DOD: 31 MAY 1937
 DOB: 8 DEC 1930
 COD: Accident
 IS: No
 LO: J. L. Breeden
 REM: Unmarked, Grandson
 of J. L. Breeden.

Lot Number: 171B

Virginia Horton Breeden

 DOD: 4 JUL 1962
 DOB: 25 JAN 1886
 IS: No
 IOS: Joint with Joseph L.
 Breeden.
 LO: James L. Breeden

Lot Number: 171B

Joseph Luther Breeden

DOD: 29 AUG 1934
 DOB: 19 FEB 1878
 COD: Cancer
 IS: No
 IOS: Joint with Virginia
 Horton Breeden.
 LO: James L. Breeden

Lot Number: 171B

Clarence L. Breeden

DOD: 31 JAN 1919
 DOB: 24 OCT 1918
 IS: No
 LO: James L. Breeden
 REM: Unmarked.

Lot Number: 171B

Ada V. Maupin

DOD: 15 FEB 1975
 DOB: 4 SEP 1888
 IS: Yes
 LO: James L. Breeden

Lot Number: 172A

Bowles

DOD: 19 FEB 1921
 IS: No
 LO: William H. Bowles
 REM: Unmarked.

Lot Number: 172B

William H. Bowles

DOD: 28 OCT 1953
 COD: Cancer
 IS: No
 LO: William H. Bowles
 REM: Unmarked, 75 years
 old.

Lot Number: 172B

Bowles

DOD: 13 DEC 1918
 DOB: 19 JAN 1889
 IS: No
 LO: William H. Bowles
 REM: Unmarked, "Mrs".

Lot Number: 172C

M. D. Brown

IS: No
 LO: M. D. Brown
 REM: Unmarked, "Doctor".

Lot Number: 172C

Elma J. Boyles

DOD: 21 FEB 1921
 DOB: 17 JUL 1853
 IS: No
 IOS: Joint with Marsellies M.
 Boyles, his wife.
 LO: M. D. Brown

Lot Number: 172C

Marsellies M. Boyles

DOD: 24 AUG 1938
 DOB: 17 AUG 1847
 COD: Pneumonia
 IS: No
 IOS: Joint with Elma J.
 Boyles
 LO: M. D. Brown
 REM: 91 years old.

Lot Number: 172D

C. L. Randall

DOD: 25 JUL 1921
 DOB: 12 JUL 1921
 IS: No
 LO: William C. Randall
 REM: Unmarked.

Lot Number: 172D

William T. Randall

IS: No
 LO: William C. Randall
 REM: Unmarked.

Lot Number: 172D

Bertie Randall

DOD: 13 JUL 1921
 IS: No
 LO: William C. Randall
 REM: Unmarked.

Lot Number: 172D

IS: No
 LO: William C. Randall
 REM: Unmarked.

Lot Number: 173

Allison Armstead Hooff, Sr.

DOD: 28 DEC 1944
 DOB: 23 OCT 1872
 COD: Arteriosclerosis
 IS: Yes
 SOS: Hooff
 LO: A. A. Hooff

Lot Number: 173

Allison Armstead Hooff, Jr.

DOD: 1983
 DOB: 1904
 IS: Yes
 SOS: Hooff
 LO: A. A. Hooff

Lot Number: 173

Katherine Peters Hooff

DOD: 21 JUL 1984
 DOB: 6 MAR 1905
 IS: Yes
 SOS: Hooff
 LO: A. A. Hooff

Lot Number: 173

James Lawrence Hooff

DOD: 19 JUL 1920
 DOB: 18 JUL 1920
 IS: Yes
 SOS: Hooff
 LO: A. A. Hooff

Lot Number: 173

Hooff

IS: No
 LO: A. A. Hooff
 REM: Unmarked, Infant.

Lot Number: 173

Ruth Round Hooff

DOD: 9 DEC 1989
 DOB: 5 SEP 1891
 COD: Cancer
 IS: Yes
 SOS: Hooff
 LO: A. A. Hooff

Lot Number: 174

Charles Robert Colfax Johnson

DOD: 23 JAN 1934
 DOB: 24 SEP 1868
 COD: Embolism
 IS: Yes
 LO: C. R. Johnson

Lot Number: 174

Elinor Clarke Johnson

DOD: 2 AUG 1953
 DOB: 21 JUN 1873
 COD: Senility
 IS: Yes
 LO: C. R. Johnson
 REM: Died St. Louis, Mo., 80 years old.

Lot Number: 174

Robert Clarke Johnson

DOD: 26 MAR 1978
 DOB: 18 NOV 1898
 IS: Yes
 LO: C. R. Johnson

Lot Number: 174

Elisabeth Quarles Johnson

DOD: 14 JAN 1920
 DOB: 5 MAY 1904
 COD: Hemorrhage
 IS: Yes
 LO: C. R. C. Johnson

Lot Number: 174

C. Robert Johnson

DOD: 14 JAN 1920
 DOB: 5 MAY 1904
 IS: No
 LO: C. R. Johnson
 REM: Unmarked.

Lot Number: 174

Alfred R. Morgan

DOD: 1955
 DOB: 1875
 IS: No
 SOS: Morgan
 IOS: Joint with Ella S. Morgan.
 LO: C. R. C. Johnson

Lot Number: 174

Ella S. Morgan

DOD: 1954
 DOB: 1879
 IS: No
 SOS: Morgan
 IOS: Joint with Alfred R. Morgan.
 LO: C. R. C. Johnson

Lot Number: 174

William R. Johnson

DOD: 30 OCT 1985
 DOB: 11 NOV 1921
 COD: Heart attack
 IS: No

Lot Number: 175A

Daniel E. Kincheloe

DOD: 29 MAR 1928
 DOB: 4 SEP 1858
 COD: Heart
 IS: Yes
 IOS: Husband of Florence L. Kincheloe.
 LO: D. E. Kincheloe

Lot Number: 175A

Florence L. Kincheloe

DOD: 4 FEB 1920
 DOB: 15 AUG 1855
 IS: Yes
 IOS: Wife of Daniel E. Kincheloe.
 LO: D. E. Kincheloe

Lot Number: 175A

Ewell K. Evans

DOD: 10 DEC 1946
 DOB: 17 JUL 1881
 IS: Yes
 LO: D. E. Kincheloe

Lot Number: 175A

Pearl K. Evans

DOD: 2 JUL 1986
 DOB: 29 JAN 1889
 IS: Yes
 LO: D. E. Kincheloe

Lot Number: 175B

William R. Free, II

DOD: 6 DEC 1965
DOB: 10 SEP 1893
IS: No
SOS: Free
IOS: Joint with Lucile M. Free.
LO: W. R. Free, Jr.

Lot Number: 175B

Lucile Mark Free

DOD: 20 FEB 1982
DOB: 26 APR 1897
IS: No
SOS: Free
IOS: Joint with William R. Free, III.
LO: W. R. Free, Jr.

Lot Number: 175B

William Raymond Free, IV

DOD: 30 DEC 1920
DOB: 27 OCT 1919
IS: Yes
IOS: Son of W. R., Jr. & Lucile Mark Free.
LO: W. R. Free, Jr.

Lot Number: 175B

Charles Carlton Free

DOD: 17 JUN 1923
DOB: 7 SEP 1921
COD: Complications, measles
IS: Yes
LO: W. R. Free, Jr.

Lot Number: 175B

Edwin Allison Free

DOD: 22 MAR 1925
DOB: 1 DEC 1923
COD: Diphtheria
IS: Yes
LO: W. R. Free, Jr.

Lot Number: 175B

James Kenneth Free

DOD: 12 APR 1932
DOB: 8 JUN 1929
IS: Yes
IOS: Son of W. R., Jr. & Lucile Mark Free.
LO: W. R. Free, Jr.

Lot Number: 176A

Jacob Harvey Steele

DOD: 16 OCT 1955
DOB: 27 NOV 1875
COD: Old age
IS: Yes
SOS: Steele
LO: J. H. Steele
REM: 79 years old.

Lot Number: 176A

Elizabeth Barrett Steele

DOD: 3 MAR 1970
DOB: 7 SEP 1880
IS: Yes
SOS: Steele
LO: J. H. Steele

Lot Number: 176A

Henry Raymond Steele

DOD: 13 MAY 1943
DOB: 4 JUN 1879
COD: Arthritis
IS: Yes
SOS: Steele
LO: J. H. Steele

Lot Number: 176A

Ellen Steele

DOD: 19 JAN 1920
DOB: 5 FEB 1845
IS: Yes
SOS: Steele
LO: J. H. Steele

Lot Number: 176A

Minnie S. Howard

DOD: 17 JAN 1972
DOB: 4 MAR 1883
IS: Yes
LO: J. H. Steele

Lot Number: 176A

Thomas W. Howard

DOD: 18 MAY 1952
DOB: 21 JUL 1881
COD: Heart
IS: Yes
LO: J. H. Steele
REM: 70 years old.

Lot Number: 176A

Thomas E. Chadwell

DOD: 2 JAN 1959
IS: No
LO: J. H. Steele
REM: Unmarked, 76 years old.

Lot Number: 176B

John Cabell Meredith

DOD: 22 SEP 1920
DOB: 27 JAN 1861
IS: Yes
LO: J. C. Meredith
REM: "Doctor".

Lot Number: 176B

Eva Marsteller Meredith
Chadwell

DOD: 25 JUL 1940
IS: No
LO: J. C. Meredith
REM: Unmarked, 56 years
old.

Lot Number: 176B

Thomas Semms Meredith

DOD: 22 JUL 1922
DOB: 12 AUG 1860
IS: No
IOS: Joint with Rose
McGlone Meredith.
LO: J. C. Meredith

Lot Number: 176B

Rose McGlone Meredith.

DOD: 7 FEB 1947
DOB: 17 MAR 1866
IS: No
IOS: Joint with Thomas
Semms Meredith.
LO: J. C. Meredith

Lot Number: 176B

Rose M. Meredith

DOD: 21 SEP 1902
DOB: 3 JUN 1902
IS: No
LO: J. C. Meredith
REM: Unmarked, daughter of
Edward Contee & Rose M.
Meredith.

Lot Number: 176B

William I. Meredith

DOD: 9 MAR 1942
DOB: 18 SEP 1880
IS: No
LO: J. C. Meredith
REM: Unmarked.

Lot Number: 176B

William I. Marsteller

DOD: 9 MAR 1942
DOB: 18 SEP 1880
COD: Heart failure
IS: Yes
LO: J. C. Meredith
REM: 61 years old.

Lot Number: 176B

Rose Meredith Kessler

DOD: 7 FEB 1947
IS: No
LO: J. C. Meredith
REM: Unmarked.

Lot Number: 176B

IS: No
LO: J. C. Meredith
REM: Unmarked.

Lot Number: 177A

John Warinner Round

DOD: 22 JUN 1931
DOB: 22 JUN 1931
IS: No
LO: A. A. Maloney
REM: Infant son of Roswell
Round, transferred from
Phillipines.

Lot Number: 177A

John Thomas Maloney

DOD: 5 JUN 1912
DOB: 29 NOV 1864
IS: Yes
LO: A. A. Maloney

Lot Number: 177A

Ann Ayres Maloney

DOD: 19 DEC 1942
DOB: 3 AUG 1871
IS: Yes
LO: A. A. Maloney

Lot Number: 177A

John H. P. Maloney

DOD: 18 NOV 1967
DOB: 9 JUL 1901
IS: Yes
LO: A. A. Maloney

Lot Number: 177B

Walter N. Merchant

DOD: 12 DEC 1933
DOB: 1851
COD: Heart
IS: No
IOS: Joint with Roberta B. W.
Merchant.
LO: W. N. Merchant
REM: 83 years old.

Lot Number: 177B

Roberta Bolling Weir
Merchant

DOD: 20 AUG 1935
DOB: 11 OCT 1855

IS: No
IOS: Joint with Walter N.
Merchant.
LO: W. N. Merchant
REM: Wife of Walter N.
Merchant.

Lot Number: 177B

Wilmer Thornton Merchant

DOD: 11 DEC 1959
DOB: 15 JUL 1894
IS: No
IOS: Joint with Elizabeth O. Merchant.
LO: W. N. Merchant

Lot Number: 177B

Elizabeth O. Merchant

DOD: 1987
DOB: 1904
IS: No
SOS: Merchant
IOS: Joint with Wilmer T. Merchant.
LO: W. N. Merchant

Lot Number: 177B

Silas B. Merchant

DOD: 20 MAR 1933
DOB: 1883
COD: Heart
IS: Yes
SOS: Lillard
LO: W. N. Merchant

Lot Number: 177B

Walter Neal Merchant, Jr.

DOD: 19 OCT 1919
DOB: 1886
IS: Yes
LO: W. N. Merchant

Lot Number: 178

Florence Burt Hynson

DOD: 11 SEP 1983
DOB: 23 OCT 1891
IS: Yes
SOS: Hynson
IOS: Wife of Frederick Reuben Hynson.
LO: F. R. Hynson

Lot Number: 178

Frederick Rueben Hynson

DOD: 22 MAY 1967
DOB: 4 JAN 1884
COD: Stroke
IS: Yes
SOS: Hynson
IOS: Picture on stone, Master Mason Emblem.
LO: F. R. Hynson
REM: Vestryman, Kiwanian, & designer of Kappa Sigma Coat of Arms, 83 years old.

Lot Number: 178

Kate Hornbaker Bradford

DOD: 13 APR 1960
DOB: 9 JUL 1878
IS: Yes
SOS: Bradford
LO: Fred R. Hynson
REM: 81 years old.

Lot Number: 178

James Edward Bradford

DOD: 1 NOV 1961
DOB: 16 JUL 1879
IS: Yes
SOS: Bradford
LO: F. R. Hynson

Lot Number: 178

Frederick Warren Hynson

DOD: 1912
DOB: 1854
IS: Yes
SOS: Hynson
LO: Fred R. Hynson

Lot Number: 178

James Edward Bradford, Jr.

DOD: 4 MAR 1989
DOB: 14 MAR 1908
COD: Cardiac arrest
IS: Yes
LO: James Edward Bradford

Lot Number: 178

James E. Bradford, III

DOD: 8 OCT 1950
DOB: 9 JUN 1938
COD: Polio
IS: Yes
SOS: Bradford
LO: F. R. Hynson

Lot Number: 179

Zora V. Allen Walters

DOD: 10 MAY 1978
DOB: 13 FEB 1880
IS: Yes
SOS: Allen
LO: G. G. Allen

Lot Number: 179

Nettie S. Allen

DOD: 16 JAN 1893
DOB: 6 APR 1857
IS: Yes
SOS: Allen
LO: G. G. Allen
REM: Reinterred from Mt. Jackson, 20 JUL 1925.

Lot Number: 179

William T. Allen

DOD: 15 APR 1921
DOB: 29 NOV 1848
IS: Yes
SOS: Allen
LO: G. G. Allen

Lot Number: 179

Mary Alice Allen

DOD: 10 DEC 1952
DOB: 10 JUN 1866
IS: Yes
SOS: Allen
LO: G. G. Allen

Lot Number: 179

Nadine Davis Allen

DOD: 20 AUG 1957
DOB: 3 JUN 1887
IS: Yes
SOS: Allen
LO: G. G. Allen

Lot Number: 179

Gilbert Wilkins Allen

DOD: 10 AUG 1984
DOB: 12 JUL 1908
IS: Yes
SOS: Allen
LO: G. G. Allen

Lot Number: 179

Guy G. Allen

DOD: 12 MAY 1970
DOB: 15 OCT 1877
IS: Yes
SOS: Allen
LO: G. G. Allen

Lot Number: 180

James R. Purcell

DOD: 29 JAN 1916
DOB: 1 OCT 1838
IS: Yes
SOS: Purcell
LO: George Purcell

Lot Number: 180

Margaret E. Purcell

DOD: 3 JAN 1929
DOB: 30 SEP 1841
IS: Yes
SOS: Purcell
LO: George Purcell

Lot Number: 180

Frances Lynn Reid

DOD: 12 MAY 1952
DOB: 25 MAY 1868
IS: Yes
SOS: Purcell
LO: George Purcell

Lot Number: 180

E. Dora Davis

DOD: 15 JAN 1944
DOB: 11 SEP 1872
IS: Yes
SOS: Purcell
LO: George Purcell
REM: "Miss".

Lot Number: 180

George Purcell

DOD: 19 SEP 1942
DOB: 20 AUG 1882
IS: Yes
SOS: Purcell
LO: George Purcell

Lot Number: 181

Harvey Veil Jonas

DOD: 18 JUN 1939
DOB: 9 APR 1886
IS: Yes
SOS: Jonas
LO: H. V. Jonas

Lot Number: 181

Henry Joseph Jonas

DOD: 13 APR 1924
DOB: 1854
COD: Uremic poisoning
IS: No
SOS: Jonas
IOS: Joint with Mary
Elizabeth Jonas.
LO: H. V. Jonas

Lot Number: 181

Mary Elizabeth Jonas

DOD: 12 MAR 1946
DOB: 1858
IS: No
SOS: Jonas
IOS: Joint with Henry Joseph
Jonas.
LO: H. V. Jonas

Lot Number: 181

Allen Bodine

DOD: 20 APR 1961
DOB: 12 JUN 1885
IS: No
SOS: Bodine
IOS: Joint with Lila A.
Bodine.
LO: H. V. Jonas

Lot Number: 181

Lila A. Jonas Bodine

DOD: 22 JAN 1965
DOB: 27 JUN 1884
COD: Cerebral Hemorrhage
IS: No
SOS: Bodine
IOS: Joint with Allen Bodine.
LO: H. V. Jonas
REM: Died Washington, D.C.,
75 years old.

Lot Number: 182A

John Francis Robertson

DOD: 13 OCT 1923
DOB: 13 JAN 1850
COD: Heart failure
IS: Yes
LO: John F. Robertson

Lot Number: 182A

Fannie Robertson

DOD: 2 DEC 1931
DOB: 18 APR 1848
COD: Old age
IS: Yes
IOS: "Mother"
LO: John F. Robertson

Lot Number: 182A

Quilla S. Robertson

DOD: 28 SEP 1947
DOB: 1886
IS: No
SOS: Robertson
IOS: Joint with Stella M. Robertson.
LO: John F. Robertson
REM: 6 years old.

Lot Number: 182A

Stella M. Robertson

DOD: 28 MAY 1935
DOB: 1891
COD: Internal obstruction
IS: No
IOS: Joint with Quilla S. Robertson.
LO: John F. Robertson
REM: 44 years old.

Lot Number: 182A

John Franklin Robertson

DOD: 21 APR 1965
DOB: 25 FEB 1892
IS: Yes
LO: John F. Robertson

Lot Number: 182A

Cannie Mae Robertson

DOD: 13 JUN 1959
DOB: 8 OCT 1884
IS: Yes
LO: John F. Robertson

Lot Number: 182B

Mattie A. Mahone

DOD: 12 SEP 1927
DOB: 1 JUL 1847
COD: Old age
IS: No
SOS: Mahone
IOS: Joint with husband Abel S. Mahone & Katie Mahone Cornwell.
LO: A. Mahone

Lot Number: 182B

Abel S. Mahone

DOD: 13 JUL 1925
DOB: 29 MAR 1842
COD: Paralysis
IS: No
SOS: Mahone
IOS: Joint with Mattie A. Mahone & Katie Mahone Cornwell.
LO: A. Mahone

Lot Number: 182B

Katie Mahone Cornwell

DOD: 19 FEB 1919
DOB: 22 JAN 1882
IS: No
SOS: Mahone
IOS: Joint with husband Abel & Mattie A. Mahone.
LO: A. Mahone

Lot Number: 183A

Leonard Hoffman Shaffman

DOD: 3 AUG 1932
COD: Burns
IS: No
REM: Unmarked, last name could be Hoffman. 2 years old.

Lot Number: 183A

Harold Lee Shiflett

DOD: 19 JUN 1955
DOB: 26 JUL 1936
COD: Auto accident
IS: No
LO: Woodrow Vetter
REM: Unmarked.

Lot Number: 183B

Joseph Johnson

DOD: 5 JUN 1943
COD: Accident
IS: No
REM: Unmarked.

Lot Number: 183B

Johnson

DOD: 25 DEC 1928
DOB: 25 DEC 1928
COD: Pneumonia
IS: No
LO: Joe Johnson
REM: Unmarked.

Lot Number: 183C

George A. Weedon

DOD: 2 MAY 1938
DOB: 1840
COD: Apoplexy
IS: No
IOS: Joint with Louies A. Weedon.
LO: George A. Weedon
REM: Parent of Ferdinand Weedon, Civil War Veteran. 98 years old.

Lot Number: 183C

Louies A. Weedon

DOD: 29 MAR 1927
DOB: 1845
IS: No
IOS: Joint with George A. Weedon.
LO: George A. Weedon

Lot Number: 183D

B. F. Adams

DOD: 25 JAN 1937
DOB: 1859
COD: Pneumonia
IS: Yes
LO: B. F. Adams

Lot Number: 183D

S. Gertrude Lynn Adams

DOD: 8 JAN 1947
DOB: 11 DEC 1857
COD: Old age
IS: Yes
LO: B. F. Adams

Lot Number: 183D

S. G. Adams

DOD: 25 DEC 1928
DOB: 25 DEC
IS: No
LO: B. F. Adams
REM: Unmarked, Infant.

Lot Number: 184

Charles H. Beavers

DOD: 1922
DOB: 1871
IS: No
SOS: Beaver
IOS: Joint with his wife Rella H. Beavers.
LO: Charles M. Beavers

Lot Number: 184

Rella H. Beavers

DOD: JAN 1927
DOB: 1870
COD: Cancer
IS: No
SOS: Beaver
IOS: Joint with Charles H. Beavers. "Mother".
LO: Charles M. Beavers
REM: Burial date 31 JAN 1927.

Lot Number: 184

Macie Virginia Hottel

DOD: 6 FEB 1980
DOB: 23 FEB 1893
IS: Yes

Lot Number: 184

J. William Wynkoop

DOD: 12 MAR 1930
DOB: 26 JUN 1878
COD: Asthma
IS: Yes
LO: Charles M. Beavers

Lot Number: 184

Katherine H. Wynkoop

DOD: 28 MAY 1965
DOB: 30 MAR 1879
IS: Yes
LO: Charles M. Beavers
REM: Died Washington, D.C.

Lot Number: 184

Roy L. Wynkoop

DOD: 29 JUN 1990
DOB: 28 JUL 1909
COD: Cardiac arrest
IS: No

Lot Number: 185A

Anderson
Allie A. Athey

DOD: 1 FEB 1941
DOB: 1876 *11 Jun*
COD: Heart failure
IS: No
SOS: Athey
IOS: Joint with Anna Ruby Athey. "Mother".
LO: T. H. Athey
REM: 64 years old.

Lot Number: 185A

Anna Ruby Athey

DOD: 17 FEB 1921
DOB: 4 OCT 1907
IS: No
SOS: Athey
IOS: Joint with Allie A. Athey.
LO: T. H. Athey

Lot Number: 185A

Robert D. Athey

DOD: 28 SEP 1959
DOB: 1911 JUL 13
IS: Yes
SOS: Athey
LO: T. H. Athey
REM: 48 years old.
COD: Leukemia

Lot 185A

Olivia Athey

*DOD: 8 JUN 1993
DOB: 8 JUL 1905
REM: TWIN OF CLOPTON ATHEY
IS: Yes
LO: T. H. ATHEY*

FROM: ASLEY E. "ATHEY" JORGENSEN

Lot Number: 185A

Elizabeth Athey Cutcliffe

DOD: 28 AUG 1969
DOB: 3 AUG 1913
IS: No
SOS: Cutcliffe
IOS: Joint with Roland W. Cutcliffe.
LO: T. H. Athey
REM: "Mother".

Lot Number: 185A

Roland Warren Cutcliffe

DOD: 13 AUG 1913
IS: No
SOS: Cutcliffe
IOS: Joint with Elizabeth A. Cutcliffe.
LO: T. H. Athey
REM: "Father".

Lot Number: 185B

Annie Haislip Neff

DOD: 28 MAR 1940
DOB: 1 JUL 1885
COD: TB
IS: Yes
SOS: Haislip
LO: Annie Haislip

Lot Number: 185B

Robert B. Haislip

DOD: 30 JUN 1931
DOB: 23 SEP 1905
IS: Yes
SOS: Haislip
LO: Annie Haislip

Lot Number: 185B

Brawner N. Haislip

DOD: 22 FEB 1921
DOB: 5 OCT 1882
IS: Yes
LO: Annie Haislip

Lot Number: 185B

James H. Patton

DOD: 6 NOV 1927
DOB: 6 JUL 1890
IS: Yes
LO: Annie Haislip

Lot Number: 186

James H. Reid

DOD: 2 MAR 1921
DOB: 18 APR 1845
IS: No
SOS: Reid
IOS: Joint with Beulah S. Reid.
LO: James H. Reid

Lot Number: 186

Beulah Starr Reid

DOD: 14 OCT 1896
DOB: 30 SEP 1845
IS: No
SOS: Reid
IOS: Joint with James H. Reid.
LO: James H. Reid
REM: Reinterred from lower Pr. Wm. Co. 1 DEC 1942.

Lot Number: 186

David Kent Reid

DOD: 26 DEC 1938
DOB: 25 JUN 1874
COD: Heart failure
IS: No
SOS: Reid
IOS: Joint with Cora V. Reid, "Father".
LO: James H. Reid
REM: 64 years old.

Lot Number: 186

Cora Viola Reid

DOD: 9 MAR 1958
DOB: 22 MAR 1878
IS: No
SOS: Reid
IOS: Joint with David Kent Reid.
LO: James H. Reid

Lot Number: 186

Arthur E. Bowers

DOD: 8 JUN 1962
DOB: 15 MAY 1887
COD: Heart disease
IS: No
SOS: Bowers
IOS: Joint with Margaret Reid Bowers.
LO: James H. Reid

Lot Number: 186

Margaret Reid Bowers

DOD: 8 JAN 1977
DOB: 29 AUG 1913
IS: No
SOS: Bowers
IOS: Joint with Arthur E. Bowers.
LO: James H. Reid

Lot Number: 186

Norville Larkin

DOD: 3 MAR 1943
DOB: 18 APR 1867
IS: No
LO: James H. Reid
REM: Unmarked.

Lot Number: 186

Beulah Reid Larkin
DOD: 1 NOV 1957
DOB: 27 SEP 1876
IS: No
LO: James H. Reid
REM: Unmarked.

Lot Number: 186

DOD: 23 MAY 1928
IS: No
LO: James H. Reid
REM: Unmarked, Norville
Larkin's wife's sister.

Lot Number: 186

IS: No
LO: James H. Reid
REM: Unmarked.

Lot Number: 186

IS: No
LO: James H. Reid
REM: Unmarked.

Lot Number: 187A

George H. Smith
DOD: 1927
DOB: 1849
COD: Acute retention
prostrate
IS: Yes
LO: George H. Smith

Lot Number: 187A

M. Roberta Smith
DOD: 20 SEP 1923
DOB: 4 DEC 1851
IS: Yes
LO: George H. Smith

Lot Number: 187A

Charlotte Smith Hooff
DOD: 1 JAN 1982
DOB: 24 AUG 1890
IS: Yes
SOS: Smith
LO: George H. Smith

Lot Number: 187A

Ruth Smith Rogers
DOD: 26 APR 1959
DOB: 28 JUN 1886
COD: Cancer
IS: Yes
LO: George H. Smith
REM: 72 years old.

Lot Number: 187B

Rueben Milton Jenkins
DOD: 6 MAR 1942
DOB: 5 DEC 1886
IS: Yes
LO: R. M. Jenkins

Lot Number: 187B

Kathryn Jenkins Chelf
DOD: 25 MAY 1991
DOB: 1 MAR 1924
IS: Yes
LO: R. M. Jenkins
REM: Daughter of Rueben
Milton Jenkins

Lot Number: 187B

Frances Fritz Jenkins
DOD: 26 MAY 1962
DOB: 8 DEC 1891
COD: Heart
IS: Yes
LO: R. M. Jenkins
REM: "Fannie", 70 years old.

Lot Number: 187B

IS: No
LO: R. M. Jenkins
REM: Unmarked.

Lot Number: 187B

IS: No
LO: R. M. Jenkins
REM: Unmarked.

Lot Number: 187B

IS: No
LO: R. M. Jenkins
REM: Unmarked.

Lot Number: 187B

IS: No
LO: R. M. Jenkins
REM: Unmarked.

Lot Number: 188

James Leon Luxford
DOD: 21 JUN 1938
DOB: 26 OCT 1862
IS: Yes
LO: T. E. Didlake

Lot Number: 188

Mamie Taylor Luxford
DOD: 6 MAR 1926
DOB: 16 APR 1866
COD: Cancer
IS: Yes
IOS: Wife of James L.
Luxford.
LO: T. E. Didlake

Lot Number: 188

Luxford
DOD: 5 AUG 1889
DOB: 5 AUG 1889
IS: Yes
LO: T. E. Didlake
REM: Infant son of James
Leon & Mamie T. Luxford.

Lot Number: 188

Thomas Elvin Didlake
DOD: 9 JAN 1946
DOB: 24 JUL 1884
COD: Coronary
IS: Yes
SOS: Didlake
LO: T. E. Didlake

Lot Number: 188

Mamie Peyton Didlake
DOD: 2 AUG 1921
DOB: 29 APR 1888
IS: Yes
SOS: Didlake
LO: T. E. Didlake

Lot Number: 188

Marjorie Didlake Scott
DOD: 30 MAY 1959
DOB: 24 FEB 1893
COD: Muscular dystrophy
IS: Yes
SOS: Didlake
LO: T. E. Didlake
REM: 66 years old.

Lot Number: 189A

William Albert Gray Vetter
DOD: 4 JUN 1955
DOB: 9 MAY 1955
IS: No
LO: Vetter Bros.
REM: Unmarked, Infant son
of Charles William Vetter.

Lot Number: 189A

Richard A. Nalls
DOD: 20 DEC 1929
DOB: 1857
COD: Heart trouble
IS: No
SOS: Nalls
IOS: Joint with Sarah Nalls,
his wife. Footstone "Father".
LO: R. A. Nalls

Lot Number: 189A

Sarah Nalls
DOD: 21 NOV 1930
DOB: 1843
COD: Pneumonia
IS: No
SOS: Nalls
IOS: Joint with Richard A.
Nalls, "Mother".
LO: R. A. Nalls
REM: Wife of R. A. Nalls.

Lot Number: 189A

Barbara Ann Nalls Vetter
DOD: 6 FEB 1947
DOB: 24 SEP 1883
IS: No
SOS: Vetter
IOS: Joint with Charles W.
Vetters.
LO: R. A. Nalls

Lot Number: 189A

Charles William Vetter
DOD: 4 JUN 1955
DOB: 9 MAY 1883
COD: Cancer
IS: No
SOS: Vetter
IOS: Joint with Barbara Ann
Vetter.
LO: R. A. Nalls

Lot Number: 189A

James Arthur Vetter
DOD: 25 FEB 1958
DOB: 13 DEC 1887
IS: No
SOS: Vetter
IOS: Joint with Margaret M.
Vetter.
LO: R. A. Nalls

Lot Number: 189A

Margaret Maud Vetter
DOD: 7 MAR 1946
DOB: 26 MAR 1888
COD: Cancer of the Liver
IS: No
SOS: Vetter
IOS: Joint with James Arthur
Vetter.
LO: R. A. Nalls
REM: "Mrs."

Lot Number: 189A

James Levi Vetter
DOD: 20 NOV 1965
DOB: 1 AUG 1918
COD: Heart
IS: No
SOS: Vetter
IOS: Joint with Sister, Edna
F. Vetter. Footstone "Son".
LO: Vetter Bros.
REM: Nickname "Dee"

Lot Number: 189A

Edna F. Vetter
DOD: 23 JUN 1921
DOB: 22 AUG 1920
IS: No
SOS: Vetter
IOS: Joint with brother,
James Levi Vetter.
Footstone "Edna".
LO: Vetter Bros.
REM: Daughter of J. A. &
Margart Vetter.

Lot Number: 189B

George Frederick Ward

DOD: 30 JUL 1923
 DOB: 29 NOV 1872
 COD: Cancer
 IS: No
 SOS: Ward
 IOS: Joint with Sarah Ellen Costello Ward.
 LO: Sadie Ward

Lot Number: 189B

Sarah Ellen Costello Ward

DOD: 13 JUL 1966
 DOB: 23 OCT 1880
 IS: No
 SOS: Ward
 IOS: Joint with George F. Ward.
 LO: Sadie Ward

Lot Number: 189B

Joseph Loche Bushong

DOD: 17 JAN 1969
 DOB: 2 JAN 1884
 IS: No
 SOS: Bushong
 IOS: Joint with Gladys Dinges Bushong.
 LO: Sadie Ward

Lot Number: 189B

Gladys Dinges Bushong

DOD: 5 JUL 1977
 DOB: 21 FEB 1887
 IS: No
 SOS: Bushong
 IOS: Joint with Joseph L. Bushong.
 LO: Sadie Ward

Lot Number: 189B

John William Shaver

DOD: 18 APR 1953
 DOB: 24 MAY 1903
 COD: Pneumonia
 IS: Yes
 LO: Sadie Ward

Lot Number: 189B

Edgar Cornwell

DOD: 9 OCT 1926
 DOB: 7 OCT 1926
 IS: No
 LO: Sadie Ward
 REM: Unmarked.

Lot Number: 189B

W. L. Ritenour, Jr.

DOD: 9 OCT 1926
 IS: No
 LO: Sadie Ward
 REM: Unmarked.

Lot Number: 189B

M. L. Ritenour

IS: No
 LO: Sadie Ward
 REM: Unmarked.

Lot Number: 190

Winston Carter Lawler

DOD: 1913
 DOB: 1865
 IS: Yes
 SOS: Lawler
 LO: Emily T. Lawler

Lot Number: 190

Emily Tyler Lawler

DOD: 20 DEC 1922
 DOB: 18 JAN 1860
 IS: Yes
 SOS: Lawler
 LO: Emily T. Lawler
 REM: Wife of W. C. Lawler.

Lot Number: 190

Tyler Bronaugh Lawler

DOD: 20 FEB 1922
 DOB: 1901
 IS: Yes
 SOS: Lawler
 LO: Emily T. Lawler

Lot Number: 190

Mildred Covell Lawler

DOD: 2 FEB 1963
 DOB: 1897
 COD: Cerebral Hemorrhage
 IS: Yes
 SOS: Lawler
 LO: Emily T. Lawler
 REM: 65 years old.

Lot Number: 190

Mary Lawler DeWitt

DOD: 19 DEC 1932
 DOB: 18 SEP 1893
 COD: Diabetes
 IS: Yes
 SOS: Lawler
 LO: Emily T. Lawler

Lot Number: 191

Charles Eppa Lipscomb

DOD: 5 JUL 1937
 DOB: 8 OCT 1870
 IS: No
 SOS: Lipscomb
 LO: Charles Lipscomb
 REM: Crypt.

Lot Number: 191

Rebekah Lipscomb White

DOD: 13 FEB 1976
DOB: 18 JUL 1904
IS: No
SOS: Lipscomb
IOS: Daughter
LO: Charles Lipscomb
REM: Crypt.

Lot Number: 191

Mary Lipscomb Jamison

DOD: 9 SEP 1955
DOB: 13 JAN 1896
IS: No
SOS: Lipscomb
IOS: Niece
LO: Charles Lipscomb
REM: Crypt.

Lot Number: 192

Francis L. Cannon

DOD: 6 MAY 1945
DOB: 21 AUG 1879
IS: Yes
SOS: Cannon
LO: I. E. Cannon

Lot Number: 192

Francis Hooe Cannon

DOD: 30 JUN 1944
DOB: 13 DEC 1913
COD: In service of his
Country
IS: Yes
SOS: Cannon
IOS: Virginia, Pfc. 106
Infantry, WW II.
LO: I. E. Cannon
REM: Died somewhere in the
Pacific Theater.

Lot Number: 192

Mary Hooe Cannon

DOD: 28 APR 1970
DOB: 9 NOV 1882
IS: Yes
SOS: Cannon
IOS: "Mother".
LO: I. E. Cannon

Lot Number: 193

Charles Craig Lynn, Jr.

DOD: 1 JUL 1990
DOB: 1 OCT 1919
COD: Cardiac arrest
IS: No
REM: Joint with Elizabeth D.
Lynn

Lot Number: 193

Elizabeth D. Lynn

DOB: 28 SEP 1920
IS: No
REM: Joint with Charles C.
Lynn, Jr.

Lot Number: 193A

Henry Camper

DOD: 12 JAN 1926
DOB: 1879
IS: Yes
LO: Henry Camper

Lot Number: 193A

Raymond Barrett

DOD: 27 FEB 1972
DOB: 25 JUN 1914
IS: Yes
IOS: Tec. 5, US Army
LO: Henry Camper

Lot Number: 193A

Eleanor Barrett

IS: No
LO: Henry Camper
REM: Unmarked, wife of
Raymond Barrett.

Lot Number: 193A

Raymond E. Hinkle

DOD: 4 MAY 1972
DOB: 11 APR 1901
IS: No
SOS: Hinkle
IOS: Joint with Elsie F.
Hinkle.
LO: Henry Camper
REM: "Ray."

Lot Number: 193A

Elsie F. Hinkle

DOB: 28 AUG 1901
IS: No
SOS: Hinkle
IOS: Joint with Ray E. Hinkle.
LO: Henry Camper

Lot Number: 193A

Harlan Hinkle

IS: No
LO: Henry Camper
REM: Unmarked.

Lot Number: 193A

Stephen L. Martin

DOD: 12 SEP 1972
DOB: 25 DEC 1956
IS: Yes
IOS: Loaned to Us, - Called
Home.
LO: Henry Camper

Lot Number: 193B

Robert R. Thompkins

DOD: FEB 1929
 DOB: 1889
 COD: Pneumonia
 IS: Yes
 LO: H. A. Thompkins

Lot Number: 193B

Elizabeth W. Tompkins

DOD: 23 JAN 1933
 DOB: 7 JUL 1859
 COD: Heart
 IS: No
 SOS: Thompkins
 IOS: Joint with Henderson F.
 Thompkins.
 LO: H. A. Tompkins
 REM: Wife of H. F.
 Thompkins.

Lot Number: 193B

Henderson Fitzgerald Tompkins

DOD: 25 JAN 1927
 DOB: 7 AUG 1854
 COD: Arteriosclerosis
 IS: No
 SOS: Thompkins
 IOS: Joint with Elizabeth, his
 wife.
 LO: H. A. Thompkins

Lot Number: 193B

James Jenkyn Davies

DOD: 13 JAN 1971
 DOB: 3 JAN 1910
 IS: No
 SOS: Davies
 IOS: Joint with Frances
 Stoner Davies.
 LO: H. A. Thompkins

Lot Number: 193B

Frances Stoner Davies

DOD: 23 NOV 1958
 DOB: 14 MAR 1914
 COD: Brain tumor
 IS: No
 SOS: Davies
 IOS: Joint with James
 Jenkyn Davies.
 LO: H. A. Thompkins

Lot Number: 194

Ida May Donohoe

DOD: 5 MAY 1929
 DOB: 5 MAY 1858
 IS: Yes
 LO: Sara Donohoe

Lot Number: 194

Eleanor Katherine Donohoe

DOD: 8 DEC 1953
 DOB: 17 FEB 1894
 COD: Brain Eclusion
 IS: Yes
 LO: Sara Donohoe

Lot Number: 194

Louise Donohoe Gray

DOD: 16 JUL 1956
 DOB: 27 MAR 1889
 IS: Yes
 LO: Sara Donohoe

Lot Number: 194

Claude C. Cushing

DOD: 15 JUL 1946
 DOB: 1865
 IS: No
 SOS: Cushing
 IOS: Joint with Harriet E.
 Cushing.
 LO: Sara Donohoe
 REM: 80 years old.

Lot Number: 194

Harriet E. Cushing

DOD: 1971
 DOB: 1895
 IS: No
 SOS: Cushing
 IOS: Joint with Claude C.
 Cushing.
 LO: Sara Donohoe

Lot Number: 194

IS: No
 LO: Sara Donohoe
 REM: Unmarked.

Lot Number: 194

IS: No
 LO: Sara Donohoe
 REM: Unmarked.

Lot Number: 195

Hunter Allen

DOD: 16 DEC 1978
 IS: Yes
 LO: P. A. Lewis

Lot Number: 195A

William Henry Winslow

DOD: 8 SEP 1938
 DOB: 10 JUN 1856
 COD: Heart failure
 IS: No
 SOS: Winslow
 IOS: Joint with Bessie L.
 Winslow.
 LO: Bessie L. Winslow
 REM: 82 years old.

Lot Number: 195A

Bessie L. Winslow

DOD: 10 SEP 1941
 DOB: 27 SEP 1884
 IS: No
 SOS: Winslow
 IOS: Joint with William H. Winslow.
 LO: Bessie L. Winslow

Lot Number: 195A

Winslow

DOD: 29 SEP 1925
 DOB: 29 SEP 1925
 IS: No
 LO: Bessie L. Winslow
 REM: Unmarked, Child of William H. Winslow.

Lot Number: 195A

Mary Eunice W. Bailey

DOD: 4 DEC 1943
 DOB: 25 JUL 1916
 IS: Yes
 IOS: Wife of Robert I. Bailey.
 LO: Bessie L. Winslow
 REM: 27 years old.

Lot Number: 195B

William J. B. Allen

DOD: 3 JAN 1955
 DOB: 27 JUN 1897
 COD: Coronary
 IS: Yes
 SOS: Allen
 LO: W. J. B. Allen

Lot Number: 195B

Mayme Nalls Allen

DOD: 25 SEP 1957
 DOB: NOV 1894
 IS: Yes
 SOS: Allen
 LO: W. J. B. Allen

Lot Number: 195B

Evelyn Lee Allen

DOD: 28 MAR 1932
 DOB: 30 APR 1922
 COD: Tumor
 IS: Yes
 SOS: Alien
 LO: W. J. B. Allen
 REM: 9 years old., d. of W. J. B. & Mayme Allen.

Lot Number: 196A

Rose V. McCarthy

DOD: 8 AUG 1962
 DOB: 27 FEB 1877
 IS: Yes
 IOS: "Mother".
 LO: D. R. McCarthy

Lot Number: 196A

Elwood Milton McCarthy

DOD: 11 SEP 1922
 DOB: 31 AUG 1899
 IS: Yes
 IOS: Son of Daniel R. & Rose V. McCarthy.
 LO: D. R. McCarthy

Lot Number: 196A

Louise Holloway

DOD: 24 OCT 1987
 DOB: 3 OCT 1908
 COD: Heart failure
 IS: No
 LO: Hays Keener
 REM: Unmarked.

Lot Number: 196A

Louise May Winslow

DOD: 24 OCT 1987
 DOB: 3 OCT 1905
 IS: Yes

Lot Number: 196B

Thomas H. Holmes

DOD: 19 JAN 1936
 DOB: 15 NOV 1856
 COD: Cerebral hemorrhage
 IS: No
 SOS: Holmes
 IOS: Joint with Lillion R. Holmes, "Father".
 LO: T. H. Holmes
 REM: 79 years old.

Lot Number: 196B

Lillion Roberta Holmes

DOD: 1 DEC 1923
 DOB: 4 SEP 1874
 COD: Cancer
 IS: No
 SOS: Holmes
 IOS: Joint with Thomas H. Holmes, "Mother".
 LO: T. H. Holmes
 REM: Wife of Thomas H. Holmes.

Lot Number: 196B

Frederick Madison Holmes, Sr.

DOD: 26 FEB 1989
 DOB: 25 AUG 1909
 IS: Yes
 LO: Frederick Madison Holmes, Sr.

Lot Number: 196B

Thomas B. Holmes

DOD: 10 OCT 1963
 DOB: 26 FEB 1903
 IS: Yes
 LO: T. H. Holmes

Lot Number: 196B

Lester R. Holmes

DOD: 20 FEB 1974

DOB: 3 AUG 1912

IS: Yes

LO: T. H. Holmes

Lot Number: 197A

Archie Lee Holsinger

DOD: 20 AUG 1923

DOB: APR 1876

COD: Lung problem

IS: Yes

SOS: Holsinger

IOS: "Father".

LO: A. L. Holsinger

Lot Number: 197A

Alice Bell Holsinger

DOD: 28 JAN 1957

DOB: 1871

IS: Yes

SOS: Holsinger

IOS: "Mother".

LO: A. L. Holsinger

REM: 85 years old.

Lot Number: 197A

Ruth L. Holsinger

DOD: 12 MAY 1982

DOB: 3 FEB 1904

IS: Yes

SOS: Holsinger

LO: A. L. Holsinger

Lot Number: 197A

James Lee Holsinger

DOD: 23 AUG 1955

DOB: 1929

IS: Yes

SOS: Holsinger

LO: A. L. Holsinger

REM: 26 years old.

Lot Number: 197A

Paul D. Holsinger

DOD: 2 JAN 1954

DOB: 1899

IS: Yes

SOS: Holsinger

LO: A. L. Holsinger

REM: 54 years old.

Lot Number: 197B

William G. Iden

DOD: 1 MAY 1947

DOB: 2 JUL 1852

COD: Old age.

IS: Yes

LO: William G. Iden

REM: 90 years old.

Lot Number: 197B

Suson F. Iden

DOD: 13 JUL 1933

DOB: 22 JAN 1845

COD: Paralysis

IS: Yes

LO: William G. Iden

Lot Number: 197B

Frank H. Iden

DOD: 21 FEB 1943

DOB: 2 SEP 1882

COD: Cancer

IS: Yes

LO: William G. Iden

REM: 60 years old.

Lot Number: 197B

Araminta Thompson Iden

DOD: 21 MAY 1972

DOB: 29 MAY 1891

IS: No

IOS: Joint with V. Gilmore

Iden.

LO: William G. Iden

Lot Number: 197B

V. Gilmore Iden

DOD: 27 OCT 1969

DOB: 7 AUG 1885

IS: No

IOS: Joint with Araminta T.

Iden.

LO: William G. Iden

Lot Number: 197B

Ralph John Boyd

DOD: 6 JAN 1973

DOB: 22 MAR 1895

IS: Yes

IOS: A Good Man

REM: Maryland 2nd Lt. US

Army, WW I.

Lot Number: 197B

Ann Boyd

DOD: 8 SEP 1989

DOB: 31 OCT 1903

IS: No

LO: V. Gilmore Iden

Lot Number: 198A

John Raymond McCuen

DOD: 15 DEC 1960

DOB: 15 NOV 1897

COD: Heart condition

IS: Yes

LO: M. C. Simpson

REM: 63 years old.

Lot Number: 198A

Elizabeth Carrington McCuen

DOD: 21 FEB 1979

DOB: 21 JUL 1901

IS: Yes

LO: M. C. Simpson

Lot Number: 198A

Carl Romine McCuen

DOD: 25 AUG 1945
DOB: 16 JUN 1920
COD: Auto accident
IS: Yes
LO: M. C. Simpson

Lot Number: 198A

Isaac L. Shacklett

DOD: 2 MAR 1955
DOB: 13 FEB 1872
IS: No
SOS: Shacklett
IOS: Joint with Marianne Walker Shacklett.
LO: M. C. Simpson
REM: 82 years old.

Lot Number: 198A

Marianne Walker Shacklett

DOD: 15 FEB 1984
DOB: 21 JUL 1892
IS: No
SOS: Shacklett
IOS: Joint with Isaac L. Shacklett.
LO: M. C. Simpson

Lot Number: 198A

Barbara Anne Hall

DOD: 14 MAY 1981
DOB: 20 JUL 1932
IS: Yes

Lot Number: 198A

Elizabeth Jeffery Walker

DOD: 24 MAY 1977
DOB: 28 OCT 1885
IS: Yes

Lot Number: 198A

Richard Henry Lee

DOD: 17 JUL 1926
DOB: 28 JAN 1846
COD: Liver problems
IS: No
LO: S. Lee
REM: Unmarked, removed from Warrenton, Va.
9 APR 1943.

Lot Number: 198B

Beverly Coleman Walker

DOD: 27 JAN 1981
DOB: 8 JUL 1902
IS: Yes
IOS: "Brother"

Lot Number: 198B

Henry Dixon Robinson

DOD: 11 NOV 1953
DOB: 29 APR 1886
COD: Coronary
IS: No
SOS: Robinson
IOS: Joint with Julia Payne Robinson.
LO: Henry Robinson

Lot Number: 198B

Julia Payne Robinson

DOD: 29 JAN 1929
DOB: 11 MAR 1896
COD: Pneumonia
IS: No
IOS: Joint with Henry D. Robinson.
LO: Henry Robinson
REM: Wife of Henry D. Robinson.

Lot Number: 199A

Everett J. Embrey

DOD: 20 SEP 1937
DOB: 7 OCT 1905
IS: Yes
LO: E. J. Embrey
REM: 31 years old.

Lot Number: 199A

Georgia H. Embrey

DOD: 12 MAY 1987
DOB: 8 MAR 1904
IS: Yes
LO: E. J. Embrey

Lot Number: 199A

Hepsey Anne Embrey

DOD: 22 MAR 1937
DOB: 15 APR 1866
COD: Apoplexy
IS: Yes
LO: E. J. Embrey

Lot Number: 199A

Ewell Jackson Embrey

DOD: 1 MAY 1925
DOB: 9 JUN 1860
COD: Heart trouble
IS: Yes
LO: E. J. Embrey

Lot Number: 199A

Annie W. Embrey

DOD: 11 JUN 1926
DOB: 1925
COD: Diarrhea
IS: No
LO: E. J. Embrey
REM: Unmarked.

Lot Number: 199A

Rixey J. Embrey

DOD: 20 JAN 1941
 COD: Pneumonia
 IS: No
 LO: E. J. Embrey
 REM: Unmarked, 44 yrs old.

Lot Number: 199A

IS: No
 LO: E. J. Embrey
 REM: Unmarked.

Lot Number: 199A

IS: No
 LO: E. J. Embrey
 REM: Unmarked.

Lot Number: 199B

Walter Gregory Covington

DOD: 3 JUN 1941
 DOB: 7 NOV 1872
 IS: Yes
 LO: W. Covington
 REM: 68 years old.

Lot Number: 199B

Meta Hart Covington

DOD: 12 FEB 1930
 DOB: 12 FEB 1872
 IS: Yes
 LO: W. Covington
 REM: Wife of W. G. Covington.

Lot Number: 200

Thomas F. Coleman

DOD: 7 SEP 1932
 DOB: 1869
 COD: Heart trouble
 IS: Yes
 SOS: Coleman
 LO: T. F. Coleman

Lot Number: 200

Elizabeth M. Coleman

DOD: 15 MAR 1926
 DOB: 1879
 COD: Cancer
 IS: Yes
 SOS: Coleman
 LO: T. F. Coleman

Lot Number: 200

Helen T. Coleman

DOD: 16 NOV 1935
 DOB: AUG 1841
 COD: Apoplexy
 IS: Yes
 SOS: Coleman
 LO: Thomas F. Coleman
 REM: "Mrs".

Lot Number: 200

John Thomas Coleman

DOD: 5 SEP 1934
 DOB: 23 SEP 1843
 COD: Angina
 IS: Yes
 SOS: Coleman
 IOS: CSA Cross.
 LO: T. F. Coleman

Lot Number: 200

Warren E. Coleman

DOD: 15 MAR 1979
 DOB: 6 NOV 1900
 IS: Yes
 SOS: Coleman
 LO: Warren E. Coleman

Lot Number: 200

Indie F. Coleman

DOB: 30 SEP 1906
 IS: Yes
 SOS: Coleman
 LO: Warren E. Coleman

Lot Number: 201A

Katie L. Hurst

DOD: 19 FEB 1988
 DOB: 6 APR 1905
 IS: Yes
 SOS: Hurst
 LO: T. R. Hurst

Lot Number: 201A

Elmer P. Hurst

DOD: 2 SEP 1984
 DOB: 3 MAR 1904
 IS: Yes
 SOS: Hurst
 LO: T. R. Hurst

Lot Number: 201A

Elmer Hurst

DOD: 1 JAN 1928
 DOB: 1 JAN 1928
 IS: Yes
 SOS: Hurst
 IOS: Infant son of E. P. & Katie Hurst.
 LO: T. R. Hurst

Lot Number: 201A

Hurst

DOD: 3 MAR 1927
 DOB: 3 MAR 1927
 IS: Yes
 SOS: Hurst
 IOS: Infant son of E. P. & Katie Hurst.
 LO: T. R. Hurst

Lot Number: 201A

Truman R. Hurst

DOD: 8 OCT 1959
 DOB: 28 JAN 1879
 IS: Yes
 SOS: Hurst
 LO: T. R. Hurst

Lot Number: 201A

Josephine Eskel Hurst

DOD: 21 FEB 1938
DOB: 23 DEC 1906
COD: Septicemia generalized
IS: Yes
SOS: Hurst
LO: T. R. Hurst
REM: 31 years old.

Lot Number: 201A

Sudie May Hurst

DOD: 25 MAY 1959
DOB: 10 FEB 1884
IS: Yes
SOS: Hurst
LO: T. R. Hurst

Lot Number: 201B

Henry G. Wieneke

DOD: 6 DEC 1961
DOB: 25 SEP 1892
IS: No
SOS: Wieneke
IOS: Joint with Susie V. Wieneke.
LO: T. J. Broaddus

Lot Number: 201B

Susie V. Gordon Wieneke

DOD: 1 MAY 1950
DOB: 11 MAR 1892
COD: Arteriosclorosis
IS: No
SOS: Wieneke
IOS: Joint with Henry G. Wieneke "Mother".
LO: T. J. Broaddus

Lot Number: 202A

Basil Lee Williams

DOD: 6 NOV 1928
DOB: 16 MAR 1855
COD: Paralysis
IS: Yes
IOS: "Father"
LO: B. L. Williams
REM: Husband of Mary V. Weber Williams.

Lot Number: 202A

Mary V. Webster Williams

DOD: 15 JUN 1928
DOB: 9 APR 1853
COD: Apoplexy
IS: Yes
IOS: "Mother"
LO: B. L. Williams
REM: Wife of Basil Lee Williams.

Lot Number: 202A

Robert A. Wilson

DOD: 12 JAN 1929
DOB: 5 APR 1872
IS: No
SOS: Wilson
IOS: Joint with Laura P. Turner Wilson.
LO: B. L. Williams

Lot Number: 202A

Laura P. Turner Wilson

DOD: 13 JUL 1967
DOB: 20 APR 1881
IS: No
SOS: Wilson
IOS: Joint with Robert A. Wilson.
LO: B. L. Williams

Lot Number: 202A

Viola E. Williams

DOD: 7 DEC 1961
DOB: 8 NOV 1888
IS: Yes
LO: B. L. Williams

Lot Number: 202A

Daniel W. Posey

DOD: 14 APR 1964
DOB: 10 OCT 1881
IS: Yes
LO: B. L. Williams

Lot Number: 202A

Ollie Ruth Sutphin

DOD: 13 OCT 1969
DOB: 26 SEP 1903
IS: Yes

Lot Number: 202B

McBryde

DOD: 17 JUN 1931
DOB: 17 JUN 1931
IS: Yes
IOS: Son of Amelia B. & Dr. Stewart McBryde.
LO: S. McBryde

Lot Number: 202B

Jackson

DOD: 16 MAY 1952
DOB: 15 MAY 1952
IS: Yes
IOS: Daughter of Dennis & Virginia Jackson.

Lot Number: 202C

John N. Dewitt Moore
 DOD: 24 DEC 1944
 DOB: 1902
 COD: Accidental, burns
 IS: No
 IOS: Joint with Robert S. Moore.

Lot Number: 202C

Robert S. Moore
 DOD: 24 DEC 1944
 DOB: 1932
 COD: Accidental, burns
 IS: No
 IOS: Joint with J. Dewitt Moore.
 REM: 12 years old.

Lot Number: 202C

Lettie M. Moore
 DOD: 24 DEC 1944
 DOB: 1904
 COD: Accidental, burns
 IS: No
 IOS: Joint with Majorie M. Moore.
 REM: 34 years old.

Lot Number: 202C

Marjorie M. Moore
 DOD: 24 DEC 1944
 DOB: 1935
 COD: Accidental, burns
 IS: No
 IOS: Joint with Lettie M. Moore.
 REM: 9 years old.

Lot Number: 203

S. Katherine Rudasill
 IS: Yes
 SOS: McDonald
 LO: J. S. McDonald

Lot Number: 203

Isabelle Melza Rudasill McDonald
 DOD: 1 JUL 1953
 DOB: 5 NOV 1882
 IS: Yes
 SOS: McDonald
 LO: J. S. McDonald

Lot Number: 203

George Benjamin McDonald
 DOD: 6 JAN 1931
 DOB: 7 APR 1876
 COD: Pneumonia
 IS: Yes
 SOS: McDonald
 LO: J. S. McDonald

Lot Number: 203

Virginia Kuser McDonald
 DOD: 2 MAR 1929
 DOB: 18 MAR 1849
 IS: Yes
 SOS: McDonald
 LO: J. S. McDonald

Lot Number: 203

Wilbie Augustus McDonald
 DOD: 24 MAR 1949
 DOB: 3 JUN 1871
 IS: Yes
 SOS: McDonald
 LO: J. S. McDonald

Lot Number: 203

Lulu Gertrude McDonald
 DOD: 17 JUL 1956
 DOB: 28 JUL 1874
 IS: Yes
 SOS: McDonald
 LO: J. S. McDonald

Lot Number: 203

Claudia McDonald
 DOD: 17 JUL 1970
 DOB: 19 NOV 1872
 IS: Yes
 SOS: McDonald
 LO: J. S. McDonald

Lot Number: 203

C. Homer Rowzie
 DOD: 18 MAY 1975
 DOB: 26 OCT 1907
 IS: Yes
 SOS: McDonald
 LO: J. S. McDonald

Lot Number: 203

Frances McDonald Rowzie
 DOD: 7 OCT 1963
 DOB: 15 MAY 1909
 IS: Yes
 SOS: McDonald
 LO: J. S. McDonald

Lot Number: 203

J. S. McDonald
 DOD: 31 AUG 1931
 IS: No
 SOS: McDonald
 LO: J. S. McDonald
 REM: Unmarked.

Lot Number: 204A

Tomyns Edwins Harcourt Dickins
 DOD: 29 JUL 1962
 DOB: 29 JUL 1868
 COD: Old age
 IS: Yes
 SOS: Dickins
 LO: T. E. H. Dickins

Lot Number: 204A

Maude Charlotta Limstrong
Dickins

DOD: 24 APR 1959
DOB: 5 SEP 1871
COD: Old age
IS: Yes
SOS: Dickins
LO: T. E. H. Dickins
REM: 88 years old.

Lot Number: 204A

Mary Esther Dickins

DOD: 3 JUL 1982
DOB: 18 JAN 1894
IS: Yes
SOS: Dickins
LO: T. E. H. Dickins

Lot Number: 204A

Elizabeth Dickins Monaghan

DOD: 1 OCT 1963
DOB: 29 JUL 1896
COD: Cancer
IS: Yes
SOS: Dickins
LO: T. E. H. Dickins
REM: 67 years old.

Lot Number: 204A

Clyde Burroughs Christopher,
Esq.

DOD: 29 JUL 1978
DOB: 16 DEC 1904
IS: Yes
SOS: Dickins
LO: T. E. H. Dickins

Lot Number: 204A

Robert Nelson Dickins

DOD: 27 DEC 1976
DOB: 7 NOV 1908
IS: Yes
SOS: Dickins
LO: T. E. H. Dickins

Lot Number: 204B

Michael Patrick O'Callaghan

DOD: 22 MAR 1929
DOB: 11 DEC 1866
COD: Heart trouble
IS: Yes
LO: M. P. O'Callaghan
REM: Born Co. Tipperary,
Ireland, d. Athens, Ga.

Lot Number: 204B

H. Florence O'Callaghan

DOD: 14 JUN 1978
DOB: 27 FEB 1876
IS: Yes
LO: M. P. O'Callaghan

Lot Number: 204B

Louise O'Callaghan Riley

DOD: 12 AUG 1961
DOB: 15 MAR 1901
IS: Yes
LO: M. P. O'Callaghan
REM: 56 years old.

Lot Number: 205A

Eva May Daniel

DOD: 24 FEB 1952
DOB: 21 FEB 1880
IS: Yes
LO: E. S. Shaffer
REM: 72 years old.

Lot Number: 205A

Shaffer

DOD: NOV 1931
IS: No
LO: E. S. Shaffer
REM: Unmarked, infant child
of E. S. Shaeffer.

Lot Number: 205B

Maude Keys Jenkins

DOD: 16 FEB 1936
DOB: 11 APR 1903
COD: Pneumonia
IS: Yes
LO: Maude Jenkins
REM: "Mrs".

Lot Number: 205B

John Luther Jenkins

DOD: 1 JAN 1936
DOB: 14 MAR 1856
COD: Asthma
IS: No
LO: Maude Jenkins
REM: Unmarked.

Lot Number: 206B

Mary Snooks

IS: No
LO: Snooks
REM: Unmarked.

Lot Number: 206A

Jasper L. Whetzel

DOD: 25 MAR 1970
DOB: 16 SEP 1895
IS: No
IOS: Joint with Sallie P.
Whetzel.
LO: Whetzel
REM: His wife, Sallie P.
Whetzel.

Lot Number: 206A

Sallie P. Whetzel

DOD: 15 APR 1975
DOB: 12 MAY 1888
IS: No
IOS: Joint with Jasper L. Whetzel.
LO: Whetzel

Lot Number: 206B

Joseph L. Fincham

DOD: 24 AUG 1931
DOB: 1891
IS: Yes
LO: J. P. Lyon
REM: 40 years old.

Lot Number: 206C

Mabel Anna Lyon

DOD: 1959
DOB: 1901
IS: Yes
SOS: Lyon
LO: J. P. Lyon

Lot Number: 206C

Mabel Anna Lyon

DOD: 4 JUN 1956
DOB: 16 JUL 1867
COD: Arteriosclerosis
IS: Yes
SOS: Lyon
LO: J. P. Lyon
REM: Divorced wife of Douglas Lion.

Lot Number: 206C

Ruth Louise Lyon

DOD: 25 MAY 1969
DOB: 1912
IS: Yes
SOS: Lyon
LO: J. P. Lyon

Lot Number: 206C

Joseph Preston Lyon

DOD: 11 APR 1948
DOB: 17 DEC 1887
IS: Yes
SOS: Lyon
LO: J. P. Lyon

Lot Number: 206C

George Truman Lyon

DOD: 28 MAY 1929
DOB: 4 OCT 1858
COD: Heart
IS: Yes
SOS: Lyon
LO: J. P. Lyon

Lot Number: 206D

George W. Spinks

DOD: 13 MAR 1958
DOB: 9 JUL 1886
COD: Stroke
IS: No
SOS: Spinks
IOS: Joint with Bessie P. Spinks, "Father".
LO: George Spinks

Lot Number: 206D

Bessie Pearl Spinks

DOD: 25 NOV 1944
DOB: 4 AUG 1885
COD: Heart
IS: No
SOS: Spinks
IOS: Joint with George W. Spinks, "Father".
LO: George Spinks

Lot Number: 206D

Viola Brown Spinks

DOD: 30 OCT 1957
DOB: 25 DEC 1911
COD: Heart condition
IS: Yes
IOS: "Daughter"
LO: George Spinks

Lot Number: 207A

J. R. Athey

DOD: 24 APR 1926
DOB: 27 MAY 1876
COD: Heart trouble
IS: Yes
LO: J. R. Athey

Lot Number: 207A

Minnie Barron Athey

DOD: 7 SEP 1952
DOB: 20 JUL 1880
IS: Yes
LO: J. R. Athey

Lot Number: 207A

Earl Athey

DOD: 26 JUN 1931
COD: TB
IS: No
LO: J. R. Athey
REM: Unmarked.

Lot Number: 207B

Elmer L. Muddiman

DOD: 23 DEC 1970
DOB: 16 MAY 1907
IS: No
SOS: Muddiman
IOS: Joint with Elsie L. Muddiman
LO: Donald L. Muddiman

Lot Number: 207B
Elsie Louise Muddiman
DOD: 20 SEP 1986
DOB: 4 AUG 1918
COD: Natural causes
IS: No
SOS: Muddiman
IOS: Joint with Elmer L. Muddiman
LO: Donald L. Muddiman

Lot Number: 207B

Patty Lou Garcia
DOD: 14 SEP 1972
DOB: 3 JAN 1957
IS: Yes

Lot Number: 207B

Howard Francis Madert
DOD: 7 MAR 1931
DOB: 13 MAR 1930
IS: No
LO: M. S. Melton
REM: Unmarked, removed from D.C., 1 year old.

Lot Number: 208A

Wilbur E. Herndon
DOD: 15 MAY 1927
DOB: 1880
COD: Pneumonia
IS: No
SOS: Herndon
IOS: Joint with Ethel H. Herndon.
LO: W. E. Herndon

Lot Number: 208A

D. T. Herndon
DOD: 5 DEC 1929
COD: Pneumonia
IS: No
LO: W. E. Herndon
REM: Unmarked.

Lot Number: 208A
Ethel Herndon Wells
DOD: 19 FEB 1945
DOB: 1885
COD: Cerebral hemorrhage
IS: No
SOS: Herndon
IOS: Joint with Wilbur E. Herndon.
LO: W. E. Herndon
REM: 54 years old.

Lot Number: 208B

Nelson C. Carter
DOD: 14 SEP 1932
DOB: 1902
COD: Accident
IS: No
SOS: Carter
IOS: Joint with Archie & Nellie Carter.
LO: A. N. Carter
REM: 31 years old.

Lot Number: 208B

Nellie A. Carter
DOD: 1936
DOB: 1873
IS: No
SOS: Carter
IOS: Joint with Archie & Nelson Carter, "Mother".
LO: A. N. Carter
REM: Wife of Archie Carter.

Lot Number: 208B

Archie N. Carter
DOD: 29 NOV 1943
DOB: 3 AUG 1875
COD: Thrombosis
IS: No
SOS: Carter
IOS: Joint with Nellie & Nelson Carter.
LO: A. N. Carter

Lot Number: 208B
Wilson Carter
DOD: 14 SEP 1932
DOB: 1901
COD: Accident
IS: No
LO: A. N. Carter
REM: Unmarked.

Lot Number: 208C

James J. Payne
DOD: 28 MAY 1972
DOB: 18 MAY 1881
IS: No
SOS: Payne
IOS: Joint with Nora E. Payne.
LO: J. J. Payne

Lot Number: 208C

Nora Ella Payne
DOD: 23 JUL 1955
DOB: 24 MAR 1886
COD: Heart
IS: No
SOS: Payne
IOS: Joint with James J. Payne.
LO: J. J. Payne

Lot Number: 208C

Joseph Bailey
DOD: 7 APR 1947
DOB: 6 OCT 1878
IS: No
SOS: Bailey
IOS: Joint with Annie L. Bailey, "Father".
LO: J. J. Payne

Lot Number: 208C

Annie Lee Bailey

DOD: 18 JUN 1948
 DOB: 23 APR 1883
 COD: Influenza
 IS: No
 SOS: Bailey
 IOS: Joint with Joseph Bailey, "Mother".
 LO: J. J. Payne
 REM: 67 years old.

Lot Number: 209

Annie Lee Price

DOD: 19 FEB 1979
 DOB: 8 NOV 1919
 IS: Yes
 IOS: "Ma".

Lot Number: 209

Rose Lee Brown

DOD: 25 JUL 1983
 DOB: 5 JUN 1891
 IS: Yes
 IOS: "Granny"
 LO: Rose Lee Brown

Lot Number: 209

James Thomas Brown

DOD: 14 OCT 1953
 DOB: 16 OCT 1916
 COD: Cerebral anoxia
 IS: Yes
 IOS: "Son".
 LO: Rose Brown
 REM: 37 years old.

Lot Number: 209

Albert Frederick Shipp

DOD: 18 NOV 1966
 DOB: 10 APR 1896
 IS: No
 LO: Rose Brown
 REM: Unmarked.

Lot Number: 209

Octavia Wagley

DOD: 12 MAY 1934
 DOB: 13 JAN 1849
 COD: Old age.
 IS: No
 LO: Rose Brown
 REM: Unmarked, "Mrs".

Lot Number: 210A

Annie E. Mills

DOD: 15 JAN 1929
 DOB: 18 SEP 1898
 COD: Coronary embolism
 IS: Yes
 SOS: Mills
 LO: B. T. Mills
 REM: "Mrs", 33 years old.

Lot Number: 210A

Julia Alice Mills

DOD: 20 DEC 1949
 DOB: 29 AUG 1863
 COD: Old age
 IS: Yes
 SOS: Mills
 LO: B. T. Mills
 REM: Died in D.C., "Mrs".

Lot Number: 210B

Milton Edward Barnard

DOD: 9 MAR 1947
 DOB: 18 APR 1871
 IS: No
 SOS: Barnard
 IOS: Joint with 6 other people, this is #1.
 LO: M. E. Barnard

Lot Number: 210B

Jennie Luella Culp Barnard

DOD: 6 JUL 1963
 DOB: 9 JUN 1879
 COD: TB
 IS: No
 SOS: Barnard
 IOS: Joint with 6 other people, this is #2.
 LO: M. E. Barnard

Lot Number: 210B

Thelma Jeanne Barnard

DOD: 16 DEC 1972
 DOB: 23 JUL 1897
 IS: No
 SOS: Barnard
 IOS: Joint with 6 other people, this is #3.
 LO: M. E. Barnard

Lot Number: 210B

Inez Margaret Barnard

DOD: 16 MAR 1971
 DOB: 6 SEP 1900
 IS: No
 SOS: Barnard
 IOS: Joint with 6 other people, this is #4.
 LO: M. E. Barnard

Lot Number: 210B

Cecil Odgen Barnard

DOD: 1 JUL 1964
 DOB: 9 JAN 1905
 IS: No
 SOS: Barnard
 IOS: Joint with 6 other people, this is #5.
 LO: M. E. Barnard

Lot Number: 210B

Gayle Barnard Smith

DOD: 5 APR 1981
DOB: 19 MAR 1906
IS: No
SOS: Barnard
IOS: Joint with 6 other people, this is #6.
LO: M. E. Barnard

Lot Number: 210B

Myrna Wynette Barnard

DOD: 5 APR 1934
DOB: 8 NOV 1908
COD: TB
IS: No
SOS: Barnard
IOS: Joint with 6 other people, this is #7.
LO: M. E. Barnard

Lot Number: 211A

William H. Jeffries

DOD: 19 MAY 1933
DOB: 1 JAN 1879
COD: TB
IS: No
SOS: Jeffries
IOS: Joint with Emma S. Jeffries, "Father"
LO: William H. Jeffries

Lot Number: 211A

Emma Stuart Jeffries

DOD: 30 NOV 1948
DOB: 8 MAR 1887
COD: Apoplexy
IS: No
SOS: Jeffries
IOS: Joint with William H. Jeffries, "Mother"
LO: William H. Jeffries
REM: 61 years old.

Lot Number: 211A

Albert Henry Jeffries

DOD: 10 MAY 1951
DOB: 6 OCT 1908
COD: Cancer
IS: No
SOS: Jeffries
IOS: Joint with ?
LO: William H. Jeffries
REM: 42 years old.

Lot Number: 211B

Neal H. Burke

DOD: 12 APR 1933
DOB: 18 MAR 1871
COD: Heart
IS: Yes
LO: Myrtle A. Burke

Lot Number: 211B

Myrtle A. Burke

DOD: 31 MAR 1968
DOB: 13 JAN 1886
IS: Yes
LO: Myrtle A. Burke

Lot Number: 211B

Richard Joseph Burke

DOD: 28 FEB 1981
DOB: 11 FEB 1914
IS: Yes
LO: Myrtle A. Burke

Lot Number: 211B

Louise Burke Winslow

DOD: 4 FEB 1981
DOB: 25 JUL 1926
IS: Yes
LO: Myrtle A. Burke

Lot Number: 211C

Helen Winslow Sawall

DOD: 30 MAR 1988
DOB: 3 MAR 1943
COD: Cancer
IS: No
IOS: Joint with Warren J. Sawall.
LO: Frank Winslow

Lot Number: 211C

Warren J. Sawall

DOB: 3 MAY 1923
IS: No
IOS: Joint with Helen Winslow Sawall.
LO: Frank Winslow

Lot Number: 211C

Frank M. Winslow

IS: No
LO: Frank M. Winslow
REM: Unmarked.

Lot Number: 211D

Frederick George Haggerty

DOD: 30 JUL 1987
DOB: 11 AUG 1937
COD: Cancer
IS: No
SOS: Haggerty
IOS: Joint with Johanna E. Haggerty
LO: Johanna E. Haggerty

Lot Number: 211D

Johanna E. Haggerty

DOB: 2 FEB 1940
IS: No
SOS: Haggerty
IOS: Joint with Frederick G. Haggerty.
LO: Johanna E. Haggerty

Lot Number: 212A

Benjamin F. Iden

DOD: 22 SEP 1933
 DOB: 25 OCT 1844
 IS: No
 SOS: Iden
 IOS: Joint with his wife
 Virginia J. Iden
 LO: J. H. Iden
 REM: "Doctor".

Lot Number: 212A

Virginia John Iden

DOD: 4 JAN 1940
 DOB: 10 OCT 1855
 COD: Cerebral hemorrhage
 IS: No
 SOS: Iden
 IOS: Joint with Dr.
 Benjamin Iden.
 LO: J. H. Iden
 REM: 91 years old.

Lot Number: 212B

William E. Rennoe

DOD: 21 FEB 1938
 DOB: 5 AUG 1867
 COD: Pneumonia
 IS: Yes
 IOS: "Father".
 LO: Clyde Rennoe

Lot Number: 212B

Minnie Jackson Rennoe

DOD: 18 MAY 1948
 DOB: 25 APR 1870
 COD: Cerebral hemorrhage
 IS: Yes
 IOS: "Mother".
 LO: Clyde Rennoe

Lot Number: 212B

Annie Mae Rennoe

DOD: 4 NOV 1961
 DOB: 18 FEB 1903
 IS: Yes
 LO: Clyde Rennoe
 REM: Died Bethesda, Md.,
 59 years old.

Lot Number: 212B

William E. Rennoe

DOD: 11 JUN 1974
 DOB: 15 AUG 1905
 IS: Yes
 LO: Clyde Rennoe

Lot Number: 212C

Susan W. Humphreys

DOD: 22 OCT 1961
 DOB: 1 MAR 1883
 COD: Stroke
 IS: Yes
 IOS: Wife of Charles R.
 Humphreys.
 LO: Charles Humphreys
 REM: Father Richard Warner,
 Mother Frances Kingston, d.
 Falls Church.

Lot Number: 212C

Charles R. Humphreys

DOD: 7 NOV 1980
 DOB: 31 JAN 1908
 IS: No
 SOS: Humphreys
 IOS: Joint with Roselle &
 James Humphreys.
 LO: Charles Humphreys

Lot Number: 212C

Roselle H. Humphreys

DOB: 1 DEC 1910
 IS: No
 SOS: Humphreys
 IOS: Joint with Charles &
 James Humphreys.
 LO: Charles Humphreys

Lot Number: 212C

James E. Humphreys

DOB: 2 NOV 1946
 IS: No
 SOS: Humphreys
 IOS: Joint with Charles &
 Roselle Humphreys.
 LO: Charles Humphreys

Lot Number: 212C

Mary Ann Humphreys

DOD: 1 FEB 1938
 DOB: 21 FEB 1936
 COD: Locked bowels
 IS: Yes
 LO: Charles Humphreys
 REM: 2 years old.

Lot Number: 213

Ernest M. Colvin

DOD: 18 NOV 1950
 DOB: 15 OCT 1871
 IS: No
 SOS: Colvin
 IOS: Joint with Addie L.
 Colvin.
 LO: E. M. Colvin
 REM: "Doctor".

Lot Number: 213

Addie Lynn Colvin

DOD: 27 MAY 1960
 DOB: 2 FEB 1873
 IS: No
 SOS: Colvin
 IOS: Joint with Ernest M. Colvin
 LO: E. M. Colvin
 REM: 87 years old.

Lot Number: 213

Melvin Colvin Hazen

DOD: 15 JUL 1941
 DOB: 27 OCT 1867
 IS: No
 SOS: Hazen
 IOS: Joint with Mary E. Smith Hazen.
 LO: E. M. Colvin
 REM: 73 years old.

Lot Number: 213

Mary Elizabeth Smith Hazen

DOD: 15 SEP 1939
 DOB: 4 OCT 1869
 COD: Coronary thrombosis
 IS: No
 SOS: Hazen
 IOS: Joint with Melvin Hazen.
 LO: E. M. Colvin
 REM: 69 years old.

Lot Number: 213

Elmer Clyde Laser

DOD: 21 AUG 1962
 DOB: 1903
 IS: No
 SOS: Laser
 IOS: Joint with Adine Colvin Laser.
 LO: E. M. Colvin
 REM: 58 years old.

Lot Number: 213

Adine Colvin Laser

DOD: 1980
 DOB: 1907
 IS: No
 SOS: Laser
 IOS: Joint with Elmer Laser.
 LO: E. M. Colvin

Lot Number: 213

H. Lynn Colvin, M.D.

DOD: 1974
 DOB: 1900
 IS: No
 IOS: Joint with Virginia S. Colvin.
 LO: E. M. Colvin

Lot Number: 213

Virginia S. Colvin

DOD: 25 SEP 1987
 DOB: 18 SEP 1904
 IS: No
 IOS: Joint with H. Lynn Colvin.
 LO: E. M. Colvin

Lot Number: 213

Melvin Hazen Colvin, D.D.S.

DOD: 18 NOV 1984
 DOB: 1 FEB 1905
 IS: No
 SOS: Colvin
 IOS: Joint with Margaret Williams Colvin.
 LO: E. M. Colvin

Lot Number: 213

Margaret Williams Colvin

DOB: 7 MAY 1910
 IS: No
 SOS: Colvin
 IOS: Joint with Melvin Hazen Colvin.
 LO: E. M. Colvin

Lot Number: 213

E. Milburn Colvin, Jr.

DOD: 29 AUG 1981
 DOB: 2 OCT 1902
 IS: No
 IOS: Joint with Mildred & Ernest Colvin III.
 LO: E. M. Colvin
 REM: D.D.S.

Lot Number: 213

Mildred Creel Colvin

DOB: 10 OCT 1906
 IS: No
 IOS: Joint with E. Melburn & Ernest Colvin.
 LO: E. M. Colvin

Lot Number: 213

Ernest M. Colvin, III

DOD: 17 MAR 1967
 DOB: 15 FEB 1938
 IS: Yes
 IOS: Lt. US Navy
 LO: E. M. Colvin

Lot Number: 213

John Jacob Murphey

DOD: 28 SEP 1935
 DOB: 15 DEC 1857
 COD: Angina pectoris
 IS: No
 SOS: Murphey
 IOS: Joint with Martha A. Murphey.
 LO: E. M. Colvin

Lot Number: 213

Martha Ann Lynn Murphey

DOD: 16 MAY 1958
 DOB: 9 JUL 1868
 IS: No
 SOS: Murphey
 IOS: Joint with John J. Murphey.
 LO: E. M. Colvin
 REM: 91 years old.

Lot Number: 213

Gloria Hazen Herring

DOD: 8 FEB 1936
 DOB: 17 DEC 1899
 IS: Yes
 LO: E. M. Colvin
 REM: 37 years old.

Lot Number: 213

C. Laser

IS: No
 LO: E. M. Colvin
 REM: Unmarked.

Lot Number: 214A

John Thomas Hyde

DOD: 30 SEP 1952
 DOB: 18 JUL 1872
 IS: Yes
 IOS: "Father".
 LO: J. T. Hyde

Lot Number: 214A

Daisy Faith Hyde

DOD: 21 NOV 1936
 DOB: 2 MAR 1876
 IS: Yes
 IOS: "Mother".
 LO: J. T. Hyde

Lot Number: 214A

Mary Dorothy Hyde

DOD: 4 JUN 1934
 DOB: 11 JUL 1905
 IS: Yes
 LO: J. T. Hyde

Lot Number: 214B

David Jackson Wright

DOD: 10 APR 1941
 DOB: 9 DEC 1924
 COD: Auto accident
 IS: No
 LO: Lee Wright
 REM: Unmarked.

Lot Number: 214B

Helen Virginia Wright

DOD: 19 NOV 1934
 DOB: 19 JUN 1930
 COD: Burns
 IS: No
 LO: Lee Wright
 REM: Unmarked.

Lot Number: 214B

Herbert P. Randall

DOD: 24 NOV 1969
 DOB: 19 JUN 1898
 IS: No
 SOS: Randall
 IOS: Joint with Eliza Bryant Randall, "Father".

Lot Number: 214B

Eliza Bryant Randall

DOD: 14 JAN 1935
 DOB: 23 FEB 1900
 IS: No
 SOS: Randall
 IOS: Joint with Herbert P. Randall, "Mother".
 LO: 34 years old.

Lot Number: 214B

IS: No
 LO: Lee Wright
 REM: Unmarked.

Lot Number: 214B

IS: No
 LO: Lee Wright
 REM: Unmarked, Child.

Lot Number: 214B

IS: No
 LO: Lee Wright
 REM: Unmarked.

Lot Number: 214C

Eleanor Leonard

DOD: 9 APR 1938
 COD: Pneumonia
 IS: No
 LO: W. C. Leaward
 REM: Unmarked, 52 years old.

Lot Number: 214C

IS: No
 LO: W. Clay Leaward
 REM: Unmarked.

Lot Number: 215

A. O. Bean

IS: No
 REM: Unmarked.

Lot Number: 215

Virgil Roy Purchase

DOD: 31 DEC 1974
 DOB: 14 MAY 1926
 COD: Injury to thorax
 IS: Yes
 LO: A. O. Beane
 REM: 48 years old.

Lot Number: 215

Martin A. Keller

DOD: 5 JAN 1975
 DOB: 1 MAR 1913
 IS: Yes
 IOS: S/Sgt. USAF.

Lot Number: 215

Harry Patton Jones

DOD: 10 MAR 1975
 DOB: 2 FEB 1888
 IS: Yes

Lot Number: 216

Jennie Thelma Breeden

DOD: 1939
 DOB: 1903
 IS: Yes

Lot Number: 216

Irving Wilson Breeden

DOD: 7 AUG 1955
 DOB: 16 JAN 1927
 IS: Yes

Lot Number: 216

Irving Jackson Breeden

DOD: 28 MAY 1991
 DOB: 13 OCT 1897
 COD: Heart Failure
 IS: Yes

Lot Number: 216

Hilda Moser Breeden

DOB: 8 NOV 1911
 IS: Yes

Lot Number: 217

Henry M. Daniel

DOD: 3 APR 1937
 DOB: 17 MAY 1869
 COD: Paralysis
 IS: Yes
 LO: Ephriam Daniel
 REM: 66 years old.

Lot Number: 217

Ralph Parker Ross

DOD: 21 NOV 1939
 DOB: 5 JUN 1886
 IS: Yes
 LO: Ephriam Daniel

Lot Number: 218A

Walter Clifton Aylor

DOD: 2 JUN 1940
 DOB: 21 AUG 1872
 COD: Heart
 IS: Yes
 IOS: Volunteer Fire Dept.
 Emblem, Coles Dist # 6.
 LO: W. C. Aylor

Lot Number: 218A

Kate Taliaferro Aylor

DOD: 12 JAN 1951
 DOB: APR 1869
 IS: Yes
 LO: W. C. Aylor
 REM: Wife of Walter C. Aylor.

Lot Number: 218A

Walter Ellis Aylor

DOD: 16 JUN 1969
 DOB: 28 MAY 1896
 IS: Yes
 LO: W. C. Aylor

Lot Number: 218A

William T. Aylor

DOD: 24 JUL 1974
 DOB: 5 JUN 1899
 IS: Yes
 IOS: US Army.
 LO: W. C. Aylor

Lot Number: 218B

Phoebe H. Wood

DOD: 1942
 DOB: 1882
 IS: Yes
 LO: E. A. Wood

Lot Number: 219A

Melba Lee Withrow Green

DOD: 17 NOV 1942
 DOB: 28 JUN 1917
 COD: TB
 IS: Yes
 LO: R. C. Morford

Lot Number: 219A

Mattie L. Withrow

DOD: 3 MAY 1942
 DOB: 27 JUN 1886
 COD: Cancer
 IS: Yes
 LO: R. C. Morford

Lot Number: 219B

Earnest W. Reid, Jr.

DOD: 19 FEB 1942
 IS: No
 LO: Earnest W. Reid
 REM: Unmarked, 22 years old.

Lot Number: 220

Verna Hansborough

DOD: 26 FEB 1945
COD: Old age
IS: No
LO: Edward Hansborough
REM: Unmarked, "Mrs". 82 years old.

Lot Number: 220

Nannie C. Hansborough

DOD: 17 FEB 1939
DOB: 1931
COD: House fire
IS: No
SOS: Hansborough
IOS: Joint with 9 others, this is # 4.
LO: Edward Hansborough

Lot Number: 220

Leona A. Hansborough

DOD: 17 FEB 1939
DOB: 1933
COD: House fire
IS: No
SOS: Hansborough
IOS: Joint with 9 others, this is # 8.
LO: Edward Hansborough

Lot Number: 220

Harriet V. Hansborough

DOD: 17 FEB 1939
DOB: 1926
COD: House fire
IS: No
SOS: Hansborough
IOS: Joint with 9 others, this is # 1.
LO: Edward Hansborough

Lot Number: 220

Edward Hansborough

DOD: 17 FEB 1939
DOB: 1903
COD: House fire
IS: No
SOS: Hansborough
IOS: Joint with 9 others, this is # 5.
LO: Edward Hansborough

Lot Number: 220

Effie P. Hansborough

DOD: 17 FEB 1939
DOB: 1935
COD: House fire
IS: No
SOS: Hansborough
IOS: Joint with 9 others, this is # 9.
LO: Edward Hansborough

Lot Number: 220

Edward E. Hansborough

DOD: 1939
DOB: 1929
IS: No
SOS: Hansborough
IOS: Joint with 9 others, this is # 2.
LO: Edward Hansborough

Lot Number: 220

Edna H. Hansborough

DOD: 1968
DOB: 1904
IS: No
SOS: Hansborough
IOS: Joint with 9 others, this is # 6.
LO: Edward Hansborough
REM: Wife of Edward Hansborough.

Lot Number: 220

Reba G. Hansborough

DOD: 29 JUN 1936
DOB: 3 MAY 1925
COD: Spotted fever
IS: No
SOS: Hansborough
IOS: Joint with 9 others, this is # 10.
LO: Edward Hansborough

Lot Number: 220

Samuel D. Hansborough

DOD: 17 FEB 1939
DOB: 1930
COD: House fire
IS: No
SOS: Hansborough
IOS: Joint with 9 others, this is # 3.
LO: Edward Hansborough

Lot Number: 220

Buelah E. Hansborough

DOD: 17 FEB 1939
DOB: 1932
COD: House fire
IS: No
SOS: Hansborough
IOS: Joint with 9 others, this is # 7.
LO: Edward Hansborough

Lot Number: 220

Early Hansborough

IS: No
LO: Edward Hansborough
REM: Unmarked.

Lot Number: 221

Edgar Montraville Cornwell

DOD: 5 MAR 1941
DOB: 23 NOV 1861
COD: Nephritis
IS: No
SOS: Cornwell
IOS: Joint with Annie Lucretia Cornwell, "Father".
LO: Ellis Cornwell

Lot Number: 222

William M. Herndon

DOD: 29 DEC 1939
DOB: 9 APR 1872
COD: Pneumonia
IS: No
SOS: Herndon
IOS: Joint with Rose F. Herndon, "Father".
LO: Rosie Herndon

Lot Number: 224

George Jackson

DOD: 11 MAR 1938
DOB: 10 JUL 1874
IS: No
SOS: Jackson
IOS: Joint with Lizzie Belle Jackson, footstone "Father".
LO: George W. Jackson
REM: 55 years old.

Lot Number: 221

Annie Lucretia Cornwell

DOD: 21 JUL 1961
DOB: 26 AUG 1868
IS: No
SOS: Cornwell
IOS: Joint with Edgar M. Cornwell, "Mother".
LO: Ellis Cornwell
REM: Wife of Edgar M. Cornwell.

Lot Number: 222

Rose F. Herndon

DOD: 14 AUG 1977
DOB: 30 AUG 1882
IS: No
SOS: Herndon
IOS: Joint with William M. Herndon, "Mother".
LO: Rosie Herndon

Lot Number: 224

Lizzie Belle Jackson

DOD: 25 APR 1964
DOB: 8 DEC 1884
IS: No
SOS: Jackson
IOS: Joint with George Jackson, Footstone "Mother".
LO: George W. Jackson
REM: Died Warrenton, Va.

Lot Number: 223

IS: No
REM: Lot is vacant.

Lot Number: 221

Harry Cornwell

DOD: 7 OCT 1941
DOB: 19 MAR 1892
IS: Yes
LO: Ellis Cornwell
REM: 49 years old.

Lot Number: 224

Calbert W. Seekford

DOD: 7 NOV 1983
DOB: 3 NOV 1910
IS: No
SOS: Seekford
IOS: Joint with Viola Jackson Seekford.

Lot Number: 224

Raymond C. Jackson

DOD: 4 MAY 1976
DOB: 21 OCT 1915
IS: Yes
IOS: Southern R. R. Co. 44 Years.
LO: George W. Jackson
REM: "We love you & Miss you, your three daughters".

Lot Number: 221

Clifford H. Manning

DOD: 15 MAR 1941
DOB: 1882
COD: Myocarditis
IS: Yes
LO: Ellis Cornwell
REM: 59 years old.

Lot Number: 224

Viola Jackson Seekford

DOB: 9 JAN 1913
IS: No
SOS: Seekford
IOS: Joint with Calbert W. Seekford.

Lot Number: 224

Woods

DOD: 28 MAR 1944
IS: No
LO: Gary O. Woods
REM: Unmarked, infant of Gary O. & Mary H. Woods.

Lot Number: 225

Mary Ellen Devlin

DOD: 10 JUN 1941
 DOB: 31 OCT 1873
 COD: Myocarditis
 IS: No
 LO: John P. Devlin
 REM: Unmarked.

Lot Number: 225

Mildred Lelsa Devlin

DOD: 21 SEP 1940
 DOB: 24 MAR 1911
 COD: Pneumonia
 IS: No
 LO: John P. Devlin
 REM: Unmarked.

Lot Number: 225

IS: No
 LO: John P. Devlin
 REM: Unmarked.

Lot Number: 225

IS: No
 LO: John P. Devlin
 REM: Unmarked.

Lot Number: 226

Strother Thomas Stephens

DOD: 1968
 DOB: 1905
 IS: Yes
 SOS: Stephens
 LO: Gordon Stephens

Lot Number: 226

Eugene Hunter Stephens

DOD: 9 MAR 1952
 DOB: 16 FEB 1918
 IS: Yes
 SOS: Stephens
 LO: Gordon Stephens

Lot Number: 226

Benjamin F. Stephens

DOD: 12 OCT 1942
 DOB: 1854
 COD: Apoplexy
 IS: Yes
 SOS: Stephens
 LO: Gordon Stephens

Lot Number: 226

Grace C. Temple Stephens

DOD: 17 FEB 1953
 DOB: 30 JUL 1878
 COD: Cerebral thrombosis
 IS: Yes
 SOS: Stephens
 LO: Gordon Stephens

Lot Number: 226

William E. Kane

DOD: 26 DEC 1970
 DOB: 10 OCT 1906
 IS: Yes
 SOS: Kane

Lot Number: 226

Pearl Virginia Kane

DOD: 30 MAY 1989
 IS: No
 LO: Kane
 REM: Unmarked, 85 years
 old, d. Fauquier Hosp.
 4 bro. Robert, Gordon,
 Jesse, Alvin Stephens.
 Previous Lot # 0.

Lot Number: 227A

Ellen Waller McBryde

DOD: 21 APR 1953
 DOB: 11 DEC 1951
 IS: Yes
 LO: Stewart McBryde

Lot Number: 227A

David Caldwell McBryde

DOD: 22 SEP 1944
 DOB: 18 SEP 1944
 IS: No
 LO: Stewart McBryde
 REM: Unmarked, son of
 Amelia B. Tylor & Stewart
 McBryde Jr., 3
 days old.

Lot Number: 227B

Tribby

DOD: 19 NOV 1942
 IS: No
 LO: Howard Tribby
 REM: Unmarked, child of
 Howard & Martha Tribby.

Lot Number: 227B

William Albert Gray

DOD: 9 MAY 1955
 DOB: 9 MAY 1955
 IS: No
 LO: Howard Tribby
 REM: Unmarked, infant.

Lot Number: 227C

John H. Pumphrey

DOD: 8 SEP 1946
 DOB: 26 JUL 1877
 IS: Yes
 LO: Pumphrey

Lot Number: 227C

Grace Lenora Pumphrey

DOD: 10 OCT 1945
 DOB: 29 AUG 1890
 IS: Yes
 LO: Pumphrey

Lot Number: 228

Gem Beard Smith

DOD: 4 MAR 1964
 DOB: 9 MAR 1878
 COD: Complications
 IS: Yes
 LO: R. P. Smith

Lot Number: 228

Elizabeth Smith Sutton

DOD: 27 JUN 1943
 DOB: 16 OCT 1903
 COD: Pneumonia
 IS: Yes
 LO: R. P. Smith

Lot Number: 228

Rembert Platte Smith

DOD: 11 JUN 1964
 DOB: 10 JUL 1878
 IS: Yes
 LO: R. P. Smith

Lot Number: 229A

A. Stewart Vetter

DOB: 20 DEC 1928
 IS: No
 SOS: Vetter
 IOS: Joint with L. Earlene
 Vetter.
 LO: Stewart Vetter

Lot Number: 229A

L. Earlene Vetter

DOB: 7 NOV 1926
 IS: No
 SOS: Vetter
 IOS: Joint with A. Stewart
 Vetter.
 LO: Stewart Vetter

Lot Number: 229B

David King

DOD: 29 FEB 1944
 COD: Accident
 IS: No
 LO: Gilbert King
 REM: Unmarked, 5 years old,
 son of Gilbert King.

Lot Number: 229B

Carl Thomas King

DOD: 31 JAN 1944
 DOB: 8 JAN 1939
 IS: No
 LO: Gilbert King
 REM: Unmarked, son of G. &
 Elsie M. King.

Lot Number: 230A

Durham Leroy Mitchell

DOD: 16 FEB 1946
 DOB: 14 APR 1903
 COD: Kidney failure
 IS: Yes
 LO: Myrtle Mitchell
 REM: 42 years old.

Lot Number: 230A

Myrtle Lewis Jenkins Mitchell

DOD: 6 FEB 1983
 DOB: 26 JAN 1898
 IS: Yes
 LO: Myrtle Mitchell
 REM: "Mrs."

Lot Number: 230B

Oscar Kline

DOD: 31 MAR 1946
 DOB: 30 MAR 1946
 IS: No
 REM: Unmarked, body
 removed from D.C.

Lot Number: 230B

Asa Hamilton Jenkins

DOD: 1 DEC 1936
 DOB: 6 DEC 1880
 COD: Heart
 IS: Yes
 LO: R. M. Jenkins
 REM: Husband of Emma
 Theresa Jenkins.

Lot Number: 231

Walter Fairfax

IS: No
 LO: Quilla Randall
 REM: Unmarked.

Lot Number: 231

Louise Fairfax

IS: No
 LO: Quilla Randall
 REM: Unmarked.

Lot Number: 231

Martha Bryant Baggett

DOD: 15 APR 1949
 DOB: 10 SEP 1868
 IS: Yes
 IOS: "Mother".
 LO: Quilla Randall

Lot Number: 231Rena Virginia Randall
Simpson

DOD: 19 APR 1944
 DOB: 29 FEB 1912
 COD: TB
 IS: Yes
 IOS: Wife of Charles H.
 Simpson
 LO: Quilla Randall

Lot Number: 231

Quilla Randall

DOD: 27 NOV 1947
 DOB: 8 MAY 1883
 COD: Cancer
 IS: No
 SOS: Randall
 IOS: Joint with Edith A.
 Randall.
 LO: Quilla Randall
 REM: 64 years old.

Lot Number: 231

Edith Albaugh Randall

DOD: 22 APR 1967
 DOB: 3 APR 1892
 IS: No
 SOS: Randall
 IOS: Joint with Quilla
 Randall.
 LO: Quilla Randall

Lot Number: 231

Martha Stifer

DOD: 15 APR 1949
 DOB: 10 SEP 1868
 COD: Senility
 IS: No
 LO: Quilla Randall
 REM: Unmarked, died
 Alexandria, Va.

Lot Number: 231

Agnes Katherine Wells

DOD: 11 MAR 1984
 DOB: 8 FEB 1921
 IS: Yes
 LO: Quilla Randall

Lot Number: 231

Warren Russell Wells

DOD: 26 AUG 1973
 DOB: 22 JUL 1906
 IS: Yes
 LO: Quilla Randall

Lot Number: 232

IS: No
 LO: Dorsey Keys
 REM: Unmarked.

Lot Number: 232

IS: No
 LO: Dorsey Keys
 REM: Unmarked.

Lot Number: 232A

Rose Belle Keys

DOD: 26 APR 1942
 COD: Paralysis
 IS: No
 LO: Dorsey Keys
 REM: Unmarked, 82 years
 old

Lot Number: 232B

Holmes Harden Smith

DOD: 1977
 DOB: 1909
 IS: No
 SOS: Smith
 IOS: Lt., USN, WW II.
 LO: Holmes Harden Smith

Lot Number: 232B

Milton Barnes

DOD: 7 AUG 1941
 IS: No
 LO: Holmes H. Smith
 REM: Unmarked.

Lot Number: 233

Evert Stanley Cornwell

DOD: 21 APR 1956
 DOB: 8 DEC 1931
 IS: Yes
 IOS: Father of Sandra E.
 Cornwell & husband of Doris
 G. Cornwell.
 LO: Bankie Cornwell

Lot Number: 233

John Lee Cornell, Sr.

DOD: 10 JUN 1979
 DOB: 13 AUG 1931
 IS: Yes
 IOS: Father of John &
 Beverly Cornell.
 LO: Bankie Cornwell

Lot Number: 233

Vernice A. Cornell

DOD: 26 JAN 1975
 DOB: 3 JUL 1929
 IS: Yes
 IOS: Wife of John L. Cornell.
 LO: Bankie Cornwell

Lot Number: 233

Bankie Cornwell

DOD: 9 MAY 1959
 DOB: 10 JUL 1894
 COD: Accident
 IS: No
 SOS: Cornwell
 IOS: Joint with Murm V.
 Cornwell, "Father".
 LO: Bankie Cornwell
 REM: 64 years old.

Lot Number: 233

Murm V. Cornwell

DOD: 7 JAN 1975
 DOB: 9 DEC 1905
 IS: No
 SOS: Cornwell
 IOS: Joint with Bankie
 Cornwell.
 LO: Bankie Cornwell

Lot Number: 233

Payne

DOD: 5 FEB 1946
 DOB: 4 FEB 1946
 IS: Yes
 LO: Bankie Cornwell
 REM: Son of Stewart E.
 Payne.

Lot Number: 233

Alverna I. Cornwell Abel

DOD: 7 SEP 1944
 DOB: 30 MAR 1925
 COD: Brain abscess
 IS: Yes
 IOS: Wife of Joseph M. Abel.
 LO: Bankie Cornwell
 REM: 19 years old.

Lot Number: 233

Cornwell

IS: No
 LO: Bankie Cornwell
 REM: Unmarked, infant.

Lot Number: 233

Stanley Cornwell

DOD: 21 APR 1956
 DOB: 8 DEC 1931
 COD: Accident
 IS: No
 LO: Bankie Cornwell
 REM: Unmarked.

Lot Number: 233

Thomas Albert Harris

DOD: 8 FEB 1979
 DOB: 3 APR 1908
 IS: Yes
 IOS: TEC 5 USA WW II.
 LO: Bankie Cornwell

Lot Number: 234

Arthur Albert Paschke

DOD: 22 MAY 1956
 DOB: 19 MAR 1895
 COD: Coronary
 IS: Yes
 IOS: Virginia, Bugler Hq. Co.
 69 Artillery WW I.
 LO: Ida Paschke

Lot Number: 234

Ida Belle Paschke

DOD: 11 JAN 1966
 DOB: 9 MAY 1883
 IS: Yes
 LO: Ida Paschke
 REM: 82 years old.

Lot Number: 234

Clara May Wayson Boswell

DOD: 24 NOV 1963
 DOB: 20 JUN 1879
 IS: Yes
 LO: Ida Paschke
 REM: 85 years old.

Lot Number: 234

Robert Stratton Boswell

DOD: 20 AUG 1954
 DOB: 17 FEB 1904
 IS: No
 SOS: Boswell
 IOS: Joint with his wife Myrtle
 Landon Boswell.
 LO: Ida Paschke

Lot Number: 234

Myrtle Landon Boswell

DOD: 25 OCT 1968
 DOB: 19 JAN 1906
 IS: No
 SOS: Boswell
 IOS: Joint with Robert
 Stratton Boswell.
 LO: Ida Paschke

Lot Number: 235A

Joseph Forrest Hurst

DOD: 11 NOV 1955
 DOB: 8 NOV 1925
 COD: Accident
 IS: Yes
 LO: J. W. Martin

Lot Number: 235A

John William Martin

DOD: 25 APR 1947
 DOB: 6 APR 1902
 COD: Cancer
 IS: Yes
 LO: J. W. Martin

Lot Number: 235A

Allen J. Martin

DOD: 15 NOV 1944
 DOB: 23 APR 1905
 IS: Yes
 LO: J. W. Martin
 REM: Died in California, 39
 years old.

Lot Number: 235B

Thomas Raymond Hurst

DOD: 11 APR 1982
 DOB: 26 MAR 1921
 IS: Yes
 LO: Hurst

Lot Number: 235B

Johnnie Edward Hurst

DOD: 19 APR 1968
DOB: 27 SEP 1948
IS: Yes
LO: Carl R. Hurst

Lot Number: 235B

Dorothy Virginia Hurst

DOD: 5 JUL 1966
DOB: 5 DEC 1946
IS: Yes
LO: Carl P. Hurst

Lot Number: 235B

Hurst

IS: No
LO: Carl P. Hurst
REM: Unmarked, 31 years old.

Lot Number: 235B

Harry C. Hurst

DOD: 14 MAY 1978
DOB: 23 NOV 1931
IS: Yes
LO: Carl P. Hurst

Lot Number: 236

Nettie Louise Dixon

DOD: 2 FEB 1951
IS: No
LO: B. O. Dixon
REM: Unmarked, 64 years old.

Lot Number: 236

Joseph B. Dixon

DOD: 27 JAN 1944
IS: No
LO: B. O. Dixon
REM: Unmarked, 60 years old.

Lot Number: 237

Mary Shivak

DOD: 9 MAY 1951
DOB: 1895
IS: No
SOS: Shivak
IOS: Joint with Andrew Shivak.
LO: Andrew Shivak
REM: 55 years old, "Mrs."

Lot Number: 237

Andrew Shivak

DOD: 18 MAY 1939
DOB: 1891
COD: Heart
IS: No
SOS: Shivak
IOS: Joint with Mary Shivak.
Footstone, "Father".
LO: Andrew Shivak
REM: 46 years old.

Lot Number: 237

C. A. Sutphin

DOD: 27 NOV 1937
DOB: 27 NOV 1937
IS: No
LO: Andrew Shivak
REM: Unmarked.

Lot Number: 238A

IS: No
LO: T. H. Hall
REM: Unmarked.

Lot Number: 238B

William Oscar Miller

DOD: 24 JUN 1957
DOB: 16 AUG 1875
COD: Cancer
IS: No
SOS: Miller
IOS: Joint with Euclid & Minnie Miller. "Father".
LO: W. O. Miller

Lot Number: 238B

Euclid Liston Miller

DOD: 1 MAR 1928
DOB: 4 FEB 1907
COD: Acidosis
IS: No
SOS: Miller
IOS: Joint with William O. & Minnie Miller.
LO: W. O. Miller

Lot Number: 238B

Minnie Coffman Miller

DOD: 2 FEB 1964
DOB: 23 MAY 1878
IS: No
SOS: Miller
IOS: Joint with Euclid & William O. Miller.
LO: W. O. Miller
REM: Wife of William Oscar Miller, 85 years old.

Lot Number: 238C

Edward DeWitt Wissler

DOD: 7 DEC 1956
DOB: 22 SEP 1873
IS: No
SOS: Wissler
IOS: Joint with Annie M. Wissler.
LO: E. D. Wissler

Lot Number: 238C

Annie M. Wissler

DOD: 24 JUN 1968

DOB: 17 AUG 1879

IS: No

SOS: Wissler

IOS: Joint with Edward D.

Wissler.

LO: E. D. Wissler

Lot Number: 240

Wilfred Edgar McCoy

DOD: 6 AUG 1933

DOB: 7 OCT 1885

IS: No

SOS: McCoy

IOS: Joint with Luna Crosby

McCoy.

LO: W. E. McCoy

Lot Number: 240

Luna Etta Crosby McCoy

DOD: 15 MAY 1961

DOB: 26 APR 1885

IS: No

SOS: McCoy

IOS: Joint with Wilfred E.

McCoy.

LO: W. E. McCoy

REM: 76 years old.

Lot Number: Confederate

IS: Yes
IOS: Blank stone in corner of
monument enclosure.

Lot Number: Confederate

John Washington Ball

DOD: 1914
DOB: 1839
IS: Yes
IOS: Co. D, 4th Va. Cav.
REM: Sgt

Lot Number: Confederate

W. H. Baxter

DOD: 6 JAN 1906
DOB: 26 JAN 1836
IS: Yes
IOS: Co. F, 17 Va. Inf. C.S.A.,
by Maggie

Lot Number: Confederate

P. B. Bowen

DOD: 13 JUN 1902
DOB: 26 DEC 1841
IS: Yes
IOS: Co. I, 11th Va. Reg.,
Black Horse Cavalry.
REM: "Dr." (Inside fence)

Lot Number: Confederate

Courtland Boyer

DOD: 12 MAR 1871
DOB: 1870
IS: Yes
IOS: Another name John
Calvin Boyer.
REM: Joint with Eliza, 7 mo.,
12 days, son of Eliza &
Courtland Boyer

Lot Number: Confederate

Eliza Boyer

DOD: 12 MAR 1871
IS: Yes
IOS: Joint with Courtland
Boyer.

Lot Number: Confederate

John Colvin Boyer

DOD: 12 MAR 1871
DOB: 1870
IS: No
REM: 7 mo, 12 days, son of
Eliza & Cortland Boyer

Lot Number: Confederate

G. A. Derrick

DOD: 16 AUG 1861
DOB: 5 APR 1828
IS: Yes
IOS: 1st Texas Regt.
REM: Born in South Carolina.
Mason (Inside fence)

Lot Number: Confederate

J. M. Gandy

IS: Yes
IOS: 4th Reg. N.C.
REM: August 28, 1861.

Lot Number: Confederate

J. N. Haislip

IS: Yes
IOS: Co. F, 17 Reg. Va.
Infantry.

Lot Number: Confederate

Samuel M. Haislip

IS: Yes
IOS: Co. A., 4th Va. Cav.

Lot Number: Confederate

Bedia Harrison

DOD: 1945
DOB: 1885
IS: Yes

Lot Number: Confederate

G. W. Harrison

DOD: 25 MAR 1910
DOB: 10 FEB ~~1842~~ 1842
IS: Yes

Lot Number: Confederate

T. Holman

IS: Yes
IOS: 11th Miss. Reg.

Lot Number: Confederate

Harriet Keys

DOD: 5 AUG 1878
IS: Yes
IOS: Wife of Wm. H. Keys, in
the 72nd year of her age.

Lot Number: Confederate

William H. Keys

DOD: 19 MAY 1870
IS: Yes
IOS: in his 75th year.

Lot Number: Confederate

Robert L. Lynn

DOD: 8 SEP 1908
DOB: 12 NOV 1845
IS: Yes
IOS: Co. C, 8th Va. Inf.,
Hunttons Brig., Pickets Div.

Lot Number: Confederate

G. H. T. MacRae

DOD: 1917
DOB: 1832
IS: Yes
IOS: Co. F, 6th Va. Cav. Gen
Jones Brigade

Lot Number: Confederate

J. D. Mixon

DOD: 28 AUG 1861
IS: Yes

Lot Number: Confederate

Eva Newman

DOD: 5 JUL 1872
IS: Yes
IOS: 6 mo, dau. of E.K. & A.
Newman.

Lot Number: Confederate

D. W. Pitts

IS: Yes
IOS: 4th Regt. Alabama Vol.
REM: Lieut. (Inside fence)

Lot Number: Confederate

W. T. E. Rawls

DOD: 17 AUG 1861
IS: Yes
IOS: 8th Louisiana Vol.
REM: Mason (Inside fence)

Lot Number: Confederate

Joseph B. Reid

DOD: 20 JAN 1905
DOB: 26 OCT 1833
IS: Yes
IOS: Joint with Margaret
Reid, "Father".
REM: Second stone "Father"

Lot Number: Confederate

Margaret V. Reid

DOD: 26 NOV 1890
DOB: 22 MAR 1838
IS: Yes
IOS: Joint with Joseph B.
Reid, Beloved wife.

Lot Number: Confederate

J. W. Riley

IS: Yes
IOS: Co. H, 4th Va. Cavalry.

Lot Number: Confederate

A. G. Smith

IS: Yes
IOS: 16 Miss.

Lot Number: Confederate

S. Spindle

IS: Yes
IOS: Co. D, 17 Va Reg.

Lot Number: Confederate

Alice R. Weiler

DOD: 4 SEP 1878
IS: Yes
REM: 17 years, 7 mos., 27
days.

Lot Number: Confederate

Matilda J. Weiler

DOD: 25 AUG 1876
IS: Yes
REM: 13 years, 8 mo., 29
days.

Lot Number: Confederate

J. W. Wyckoff

DOD: 26 FEB 1914
DOB: 26 JUN 1838
IS: Yes
IOS: Co. D, 8th Va. Reg.,
Gen. Hunten's Brig.

Lot Number: Confederate

C. G. Auchbell

REM: CSA 1st Texas Vol.
Unmarked

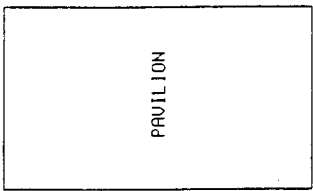
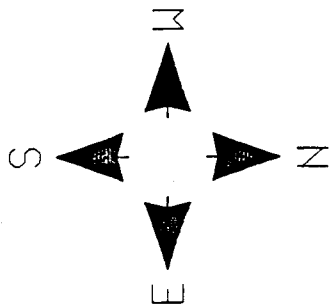

J. H. & M. V. REID ☒

U. H. KEYS |

H. KEYS |

A. H. WEILER |

M. WEILER |

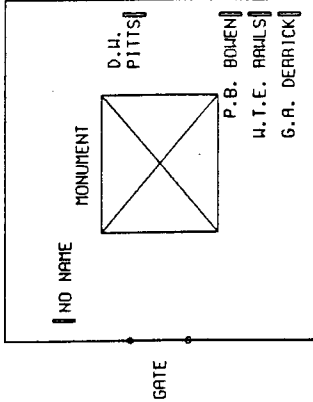

- G. H. T. MACRAE |
- J. D. NIXON |
- J. M. GANDY |
- A. G. SMITH |
- J. H. BALL |
- J. H. LYCKOFF |
- G. H. HARRISON |
- B. HARRISON |
- R. L. LYNN |
- J. N. HATSLIP |
- S. HATSLIP |
- H. H. BAXTER |
- T. HOLMAN |
- J. H. RILEY |
- S. SPINDLE |

E. NEUMAN | C. & E. BOYER ☒

PRINCE WILLIAM CO. GENEALOGICAL SOCIETY
1992 BY GAYLE AND LOUIS DANIELS

CONFEDERATE SECTION OF THE MANASSAS CITY CEMETERY
LOCATIONS OF GRAVESITES ARE RELATIVE AS THIS MAP IS NOT DRAWN TO SCALE.

Documentation of Errata, Corrections, Additions:

- Lot No. 0: Pearl Virginia Kane is actually in Lot # 226. Lot # 0 record combined with Lot # 226 entry. Submitted by Ms. Cornelia Lewis.
- Cora E. Moffit is actually in Lot # 147. Moved to Lot # 147, added middle name and maiden surname - Cora Elizabeth Fisher Moffit. Changed IS: Yes. From City records.
- Combined record for Clara Wilmer Payne with Clara Wilmer Payne Shipe, Lot 160A. By Louis A. Daniels.
- Lot No. 18: All spellings of the surname "Hixon" have been corrected to "Hixson". Submitted by Mr. Paul Arrington.
- Lot No. 19A: Add middle name "Virginia" to Mabel V. Spittle Butler. From Manassas Presbyterian Church records. Submitted by Ms. Nancy MacKenzie.
- Lot No. 20A: Add middle name "Ashby" to John A. Miller. From Manassas Presbyterian Church records. Submitted by Ms. Nancy MacKenzie.
- Lot No. 23A: Added DOD to Virginia Mock Swanson. From City records.
- Lot No. 24: Add full name "William Edward" to W. E. Goode. From Manassas Presbyterian Church records. Submitted by Ms. Nancy MacKenzie.
- Lot No. 26: Add maiden name "Robertson" to REMarks for Olive D. Rosenberger. From Manassas Presbyterian Church records. Submitted by Ms. Nancy MacKenzie.
- Lot No. 52: Combined Dora Musa Johnson and Dora H. Hutchinson, adding maiden name Herrell. Submitted by Ms. Alice W. Johnson, letter printed in PWCGS Newsletter - Vol. 10, No. 4, Oct. 1991
- Lot No. 62: Added George Osbourn Phillips. From City records.
- Lot No. 63B: Gravesites were purchased by Mabel Eliz. Robinson Baker and Daniel Edward Baker, Jr. from Mary Renaldue. Lot owner (LO) has been changed to reflect ownership. Submitted by Ms. Mabel Eliz. Robinson Baker.
- Lot No. 64A: Added DOD to Broughton F. Ball. From Manassas Presbyterian Church records. Submitted by Ms. Nancy MacKenzie.
- Lot No. 70: Added name "Smith" to Eleanor S. Adams. From Manassas Presbyterian Church records. Submitted by Ms. Nancy MacKenzie.
- Lot No. 80: Added John Alexander Portner. From City records.
- Lot No. 88: Noted stone for Estelle Shirley Hildebrand (IS: Yes).
- Added middle name Edward to Wallace E. Shirley.
- Added Wilma Barnes Shirley, Named on stone with Wallace E. Shirley.
- Lot No. 109: Added James Emmett Rice. From City records.
- Added Sarah Leachman Rice, named on stone with James Emmett Rice. Observed while verifying research.

Documentation of Errata, Corrections, Additions (cont):

- Lot No. 110: Added DOD to Annie Laura Merchant Price. Noted while verifying research. By Ms. Gayle M. Daniels.
- Lot No. 111: Add IOS, LO to Ruth S. Beall Duval, also change IS: Yes. From City records.
- Lot No. 138: Added Henry Lee Lewis. From City records.
- Lot No. 142: Added DOD and COD to Eleanor Lewis Moffett. From City records.
- Lot No. 154: Added James E. Harrell, Sr. From City records.
- Lot No. 162B: Add DOD to Virginia Foote Lewis. From Manassas Presbyterian Church records. Submitted by Ms. Nancy MacKenzie.
- Add Ann P. Martin. Observed while verifying research. By Louis A. Daniels.
- Lot No. 187: Add Kathryn Jenkins Chelf. From City records.
- Lot No. 193: Add Elizabeth D. Lynn. Observed while verifying research. By Louis A. Daniels.
- Lot No. 201B: Add maiden surname "Gordon" to Susie V. Wieneke. From Manassas Presbyterian Church records. Submitted by Ms. Nancy MacKenzie.
- Lot NO. 216: Added Irving Jackson Breeden. From City records.
- Add Hilda Moser Breeden, noted while verifying research. By Louis A. Daniels.
- Confederate: Certain gravesites were shown to have no stones (IS: No). On-site investigation revealed the existence of both headstones and footstones for most gravesites within the Confederate area. Identification of stones within the fenced area around the Monument have been noted, as are the gravesites with stones containing Masonic emblems. Margaret V. Reid - "IOS" changed - Joseph H. Reid to Joseph B. Reid. J.D. Mixon - "DOB" changed to "DOD". By Ms. Laura A. Peak, Museum Specialist at The Manassas Museum.
- Add C. G. Auchbell. From Manassas City records. (Also listed in the book *Genealogical Records of the Elizabeth Hammill Chapter, Daughters of the American Revolution* - available Virginia Room, Prince William County Library)

Name	Lot	Page
Abel, Alverna I. Cornwell.....	233	150
Adams, B. F.....	183D	123
Adams, Eleanor S.....	70	54
Adams, S. G.....	183D	124
Adams, S. Gertrude Lynn.....	183D	123
Adamson, Annie E.....	76	58
Adamson, Ida.....	23B	20
Adamson, R. J.....	76	58
Adamson, R. L.....	76	58
Adamson, Robert W.....	76	58
Adamson, Thelma Wash.....	151	102
Adamson, William J.....	23B	20
Adamson, Sr., William.....	23B	20
Akers, Elizabeth Cecelia.....	117	81
Akers, George F.....	117	81
Akers, John C.....	117	81
Akers, M. E.....	117	81
Akers, Walter R.....	117	81
Allen, Evelyn Lee.....	195B	130
Allen, Genevieve Free.....	137A	93
Allen, Gilbert Wilkins.....	179	121
Allen, Guy G.....	179	121
Allen, Hunter.....	195	129
Allen, Hunter Cleveland.....	137A	93
Allen, Lloyd McGill.....	137A	93
Allen, Mary Alice.....	179	121
Allen, Mayme Walls.....	195B	130
Allen, Nadine Davis.....	179	121
Allen, Nettie S.....	179	120
Allen, William J. B.....	195B	130
Allen, William T.....	179	120
Armstrong, James E.....	5A	4
Arnold, Claude E.....	91	68
Arnold, Ella Mary.....	91	68
Arnold, Martha Ellen.....	64B	51
Arnold, W. Clay.....	64B	51
Arrington, David Jackson.....	141	96
Arrington, Lucy Hixson.....	141	96
Arrington, Nannie.....	141	96
Arrington, Jr., David Jackson.....	141	96
Ashford, Mary Louise.....	59A	46
Ashford, Maude.....	59A	47
Ashford, Thomas J.....	59A	47
Athey.....	74B	57
Athey, Albertus A.....	74B	57
Athey, Allie A.....	185A	123
Athey, Anna Ruby.....	185A	123
Athey, Earl.....	207A	137
Athey, Fewell Lee.....	21	18
Athey, Ida May Houghton.....	21	18
Athey, J. R.....	207A	137
Athey, Leota C.....	21	18
Athey, Minnie Barron.....	207A	137
Athey, Paul Scott.....	21	18
Athey, Robert D.....	185A	123
Athey, W. S.....	74A	57
Athey, Winfield Scott.....	21	18
Athey, Winfield Thomas.....	21	18
Athey, Jr., Winfield Scott.....	21	18

Name	Lot	Page
Auchbell, C.G.....	Confed	154
Austin, William C.....	47B	38
Avery, Ann Clark.....	139A	94
Avery, William C.....	139A	94
Aylor, Kate Taliaferro.....	218A	144
Aylor, Walter Clifton.....	218A	144
Aylor, Walter Ellis.....	218A	144
Aylor, William T.....	218A	144
Baggett, Martha Bryant.....	231	148
Bailey, Annie Lee.....	208C	138
Bailey, Joseph.....	208C	138
Bailey, Mary Eunice W.....	195A	130
Bailey, Nellie F.....	26	23
Baker, G. D.....	170B	114
Baker, Mabel Eliz. Robinson.....	63B	50
Baker, Jr., Daniel Edward.....	63B	50
Ball.....	64A	51
Ball, Broughton F.....	64A	50
Ball, Ella.....	64A	50
Ball, J. W.....	64A	50
Ball, John Washington.....	Confed	153
Ball, Mary E.....	64A	50
Ball, Murray.....	64A	50
Barnard, Cecil Odgen.....	210B	139
Barnard, Inez Margaret.....	210B	139
Barnard, Jennie Luella Culp.....	210B	139
Barnard, Milton Edward.....	210B	139
Barnard, Myrna Wynette.....	210B	140
Barnard, Thelma Jeanne.....	210B	139
Barnes, Milton.....	232B	149
Barrett, Eleanor.....	193A	128
Barrett, Raymond.....	193A	128
Barrett, Richard Deneale.....	61A	48
Bauserman, Lemuel Tazewell.....	164A	109
Bauserman, Margaret Ann.....	164A	109
Bauserman, Roy Clifton.....	147	99
Bauserman, Ruth Fisher.....	147	99
Baxter, W. H.....	Confed	153
Bayne, Robert Harold.....	126B	86
Beachley, Edward L.....	45	37
Beachley, Edwin Lester.....	45	37
Beachley, Ellen Kanode.....	45	37
Beachley, Mildred B.....	45	37
Beale, David H.....	3B	3
Beale, Mildred Lee Harrell.....	3B	3
Beale, Peter Bowen.....	3B	3
Bean, A. O.....	215	143
Beavers, Charles H.....	184	123
Beavers, Rella H.....	184	123
Beckham, Frank DeSales.....	5B	5
Beckham, James Madison.....	5B	5
Beckham, Odie Davis.....	5B	5
Beckham, Susan Elizabeth.....	5B	5
Beckham, Thomas Ernest.....	5B	4
Bell, Jesse M.....	121	83
Bell, M. Eleanor.....	121	84
Bennett, Catherine B. Maitland.....	139B	95
Bennett, Charles.....	139B	95

Name	Lot	Page
Benson, Sarah Elizabeth.....	167A	111
Benson, Summerfield.....	167A	111
Berry, Ellyn L.....	149	100
Berry, George W.....	149	100
Bettis, Ernest W.....	171A	115
Bettis, James L.....	171A	115
Bettis, James L.....	171A	115
Bettis, Mary Ann.....	171A	115
Bettis, Norman D.....	171A	115
Bettis, Thomas J.....	171A	115
Birkett, Barbara Love.....	131B	90
Birkett, Bettie E.....	131B	90
Birkett, Edna Vaulx.....	33A	28
Birkett, Eugenia E.....	33A	28
Birkett, James.....	33A	28
Birkett, James Weir.....	131B	90
Birkett, Mae Weir.....	131A	89
Bisson, Mary Howard.....	118B	82
Bisson, Robert B.....	118B	83
Bitner, Ethel Lipscomb.....	15A	13
Bitner, William John.....	15A	13
Blume, Charles W.....	6A	5
Boatwright, Charles Warren.....	147	98
Boatwright, Stanley Garland.....	147	99
Bodine, Allen.....	181	121
Bodine, Clyde Kennedy.....	137A	92
Bodine, F. B.....	137A	93
Bodine, Harriet Bladen Marsteller...	137A	93
Bodine, Lila A. Jonas.....	181	121
Bodine, T. A.....	137B	93
Boisseau, Margaret Merchant.....	13	11
Boorman, Clara.....	75A	57
Boorman, Joseph.....	75A	57
Bosley, Anna P.....	129A	87
Bosley, Robert C.....	129A	87
Bosley, Sarah A.....	129A	87
Boswell, Clara May Wayson.....	234	150
Boswell, Myrtle Landon.....	234	150
Boswell, Robert Stratton.....	234	150
Bouffier, Charles F.....	152B	102
Bowen, Margaret H.....	130B	89
Bowen, P. B.....	Confed	153
Bowen, Walter F.....	130B	89
Bowers, Arthur E.....	186	124
Bowers, Fannie Marie Siver.....	108	76
Bowers, Margaret Reid.....	186	124
Bowles.....	172A	116
Bowles.....	172A	116
Bowles, William H.....	172B	116
Boyd, Ann.....	197B	131
Boyd, Ralph John.....	197B	131
Boyer, Courtland.....	Confed	153
Boyer, Eliza.....	Confed	153
Boyer, John Colvin.....	Confed	153
Boyles, Elma J.....	172C	116
Boyles, Marsellies M.....	172C	116
Bradford, James Edward.....	178	120
Bradford, Kate Hornbaker.....	178	120
Bradford, III, James E.....	178	120
Bradford, Jr., James Edward.....	178	120

Name	Lot	Page
Bradshaw.....	155	104
Bradshaw, Esther Warren Pattie.....	84	63
Bradshaw, Katherine Mary.....	155	104
Bradshaw, Kenrick Montague.....	155	104
Bradshaw, Murray W.....	155	104
Bradshaw, Phillip S.....	155	104
Bradshaw, Thatcher Saunders.....	155	103
Bradshaw, Virginia E.....	130B	89
Brandt, Kenneth.....	64B	51
Brawner.....	55A	44
Brawner.....	55A	44
Brawner, Charles Edwin.....	55A	44
Brawner, Edith M.....	110	77
Brawner, Edwin A.....	57B	46
Brawner, Helen S.....	131A	89
Brawner, Josephine Cockrell.....	55A	44
Brawner, Mary J.....	57B	46
Brawner, Randolph S.....	110	77
Brawner, Redman F.....	57B	46
Brawner, Thomas M.....	131A	90
Breeden, Clarence L.....	171B	116
Breeden, Estelle M.....	22A	18
Breeden, Harvey W.....	22A	19
Breeden, Hilda Moser.....	216	144
Breeden, Irving Jackson.....	216	144
Breeden, Irving Wilson.....	216	144
Breeden, Jennie Thelma.....	216	144
Breeden, Joseph Luther.....	171B	116
Breeden, Virginia Horton.....	171B	115
Breeden, Wilma Grace.....	22A	18
Breen, George R.....	85	63
Breen, Helen A.....	85	64
Breen, J. T.....	85	63
Breen, John D.....	85	63
Breen, Kathleen A.....	85	63
Breen, Mary.....	85	64
Breen, W. W.....	85	64
Brenton, Augustus A.....	6C	5
Brenton, Daisy M.....	6C	6
Brenton, G. Hampton.....	6C	6
Brenton, George Courtland.....	6C	6
Brenton, Hampton F.....	6C	6
Brenton, Laura Ann.....	6C	5
Brenton, Lucy F.....	6C	5
Bridwell, James E.....	118A	82
Bridwell, Katie E.....	118A	82
Bridwell, Sarah W.....	118A	82
Bridwell, William C.....	118A	82
Brown, Alma M.....	25	22
Brown, Annette Mason.....	48A	38
Brown, Annie Beckham Hooff.....	126B	86
Brown, Benjamin.....	119	83
Brown, Charles Herbert.....	2	2
Brown, Charlotte Tiffany.....	126B	86
Brown, E. C.....	5C	5
Brown, Ethel May Brownell.....	2	3
Brown, Harvey Lee.....	34C	29
Brown, Izetta Verblin.....	2	2
Brown, James Thomas.....	209	139
Brown, M. D.....	172C	116

Name	Lot	Page
Brown, Mary Celestine.....	119	83
Brown, Robert Lee.....	2	2
Brown, Rose Lee.....	209	139
Brown, Weck M.....	25	22
Brown, William Hill.....	126B	86
Brown, Jr., William Hill.....	126B	86
Browner, E.A.....	59A	47
Bryant, Annie M.....	4B	4
Bryant, Bernard L.....	35	30
Bryant, Bettie Louise.....	160B	107
Bryant, Brenda Lee.....	160	14
Bryant, C. W.....	35	30
Bryant, D. E.....	35	29
Bryant, Della D.....	134	91
Bryant, E.....	35	29
Bryant, Earl Koontz.....	134	91
Bryant, Earl Koontz.....	134	91
Bryant, Edward D.....	4B	4
Bryant, Elizabeth B.....	118A	82
Bryant, Elma.....	35	29
Bryant, Eppa Hunton.....	134	91
Bryant, G. B.....	35	30
Bryant, George H.....	1A	1
Bryant, George V.....	66	52
Bryant, Gladys Elizabeth.....	134	91
Bryant, H.....	35	29
Bryant, H. L.....	35	30
Bryant, J. J.....	35	30
Bryant, James T.....	35	30
Bryant, L. M.....	35	30
Bryant, Nora Aurish.....	1A	1
Bryant, W. D.....	35	29
Buckner, Bettie P. Thornton.....	56	45
Burdge, Charles H.....	36A	30
Burdge, Edith.....	36A	30
Burdge, Harriet L.....	36A	30
Burdge, Saron W.....	36A	30
Burke, John Henry.....	132	90
Burke, Lillian L. Hynson.....	132	90
Burke, Myrtle A.....	211B	140
Burke, Neal H.....	211B	140
Burke, Richard Joseph.....	211B	140
Burke, Jr., John Henry.....	132	90
Burks, Katherine Heymond Lewis.....	67B	52
Burns, Hannah.....	9B	8
Burns, James.....	9B	8
Burns, Mary Ann.....	9B	8
Busby, Texana O.....	118A	82
Bushong, Gladys Dinges.....	189B	127
Bushong, Joseph Loche.....	189B	127
Butler.....	20A	17
Butler.....	20A	17
Butler, Charles E.....	18	16
Butler, Ethel Mae.....	20B	18
Butler, Henry J.....	20B	18
Butler, Mamie V. Spittle.....	19A	16
Butler, Susan Ann.....	18	16
Byrd, Edith Donna.....	162A	108
Byrd, Ethel Maddox.....	55	44
Byrd, George M. M.....	55	44

Name	Lot	Page
Byrd, Maria.....	17A	14
Byrd, Robert Leroy.....	55B	44
Byrd, Vivian Hart.....	55	44
Camper, Henry.....	193A	128
Cannon, Belle R.....	19B	17
Cannon, Catherine.....	51	41
Cannon, F. J.....	51	41
Cannon, Francis Hooe.....	192	128
Cannon, Francis L.....	192	128
Cannon, Helen M.....	51	41
Cannon, Ira E.....	19B	17
Cannon, John A.....	51	41
Cannon, John H.....	51	41
Cannon, John Hooe.....	51	41
Cannon, John William.....	51	41
Cannon, Mary Hooe.....	192	128
Cannon, Robert A.....	51	41
Carpenter, Nannie Wroe.....	112	79
Carrico.....	20B	18
Carter, Archie W.....	20BB	138
Carter, Leroy H.....	1A	1
Carter, Nellie A.....	20BB	138
Carter, Nelson C.....	20BB	138
Carter, Sarah Catherine.....	1A	1
Carter, Wilson.....	20BB	138
Castle, Bernard Thomas.....	153B	103
Castle, Bosier.....	153B	103
Castle, Catherine M.....	153B	103
Chadwell, Eva Marsteller Meredith.....	176B	119
Chadwell, Thomas E.....	176A	118
Chamberlin, Dimis A.....	139A	94
Chamberlin, Herbert Ives.....	139A	94
Chamberlin, Mary C.....	139A	94
Chamberlin, Oliver.....	139A	94
Chamberlin, Seth C.....	138A	94
Chamberlin, Thomas O.....	139A	94
Chapman, Ella Weir.....	111	78
Chapman, George Edwin.....	111	78
Chapman, John W.....	111	78
Chapman, Martha Weedon.....	111	78
Chapman, Phillip Pendleton.....	111	78
Chapman, Roberta.....	111	78
Chapman, Walter Lee.....	111	78
Chapman, Weedon.....	111	78
Chelf, Kathryn Jenkins.....	187B	125
Chisholm.....	124	85
Christopher, Clyde Burroughs, Esq.....	204A	136
Cilley, Nahum Alton.....	121	84
Clark, Emma V.....	135A	91
Clark, George J.....	135A	92
Clark, Reubon.....	135A	92
Clark, W. A.....	135A	91
Cleveland, Margaret E.....	82	61
Cobb, Mattie Lou Magruder.....	127	86
Cobb, Thomas H.....	127	86
Cocke, George Berger.....	151	102
Cocke, Lucy A.....	151	101
Cocke, Martha Nash.....	151	101
Cocke, Minnie Woltz.....	12	11

Name	Lot	Page
Cocke, William Fauntleroy.....	12	11
Cocke, M.D., George W.....	151	101
Cockrell, Elmina Annie.....	75D	58
Cockrell, Emma H.....	145	98
Cockrell, Ferdinand Alfonza.....	145	97
Cockrell, J. J.....	75D	58
Cockrell, John D.....	75D	58
Cockrell, Johnson L.....	75D	58
Cockrell, Lucelia Augustine.....	74C	57
Cockrell, Mary A.....	75D	58
Cockrell, Mary Annie.....	145	97
Cockrell, Orro.....	75D	58
Cockrell, R. Basil.....	145	97
Cockrell, Senie B.....	145	98
Coffman, Eliza E.....	152B	102
Coffman, Robert Amos.....	152B	102
Cole, Annie M.....	118A	82
Coleman, Elizabeth M.....	200	133
Coleman, Helen T.....	200	133
Coleman, Indie F.....	200	133
Coleman, John Thomas.....	200	133
Coleman, Thomas F.....	200	133
Coleman, Warren E.....	200	133
Collier, Elizabeth Marie.....	133	91
Colone.....	74B	57
Colvin, Addie Lynn.....	213	142
Colvin, Ernest M.....	213	141
Colvin, Margaret Williams.....	213	142
Colvin, Mildred Creel.....	213	142
Colvin, Milton.....	0	1
Colvin, Virginia S.....	213	142
Colvin, D.D.S., Melvin Hazen.....	213	142
Colvin, III, Ernest M.....	213	142
Colvin, Jr., E. Milburn.....	213	142
Colvin, M.D., H. Lynn.....	213	142
Conner, Anna M.....	86B	64
Conner, Anna Newman.....	86B	65
Conner, Edgar Ren.....	86B	65
Conner, Elias E.....	86B	65
Conner, George Edward.....	86B	65
Conner, James Douglas.....	86B	65
Conner, James Douglas.....	86B	65
Conner, Mary Elizabeth.....	86B	65
Conner, Mary Virginia.....	86B	65
Conner, Minnie Ella.....	86B	65
Cooke, Margaret M.....	123A	84
Cooksey, Norma Young.....	166B	111
Cooksey, Paul J.....	166B	111
Cooksey, Paul Norman.....	166B	111
Cooksey, Thomas Harrison.....	166B	111
Cooksey, Thomas Rucker.....	166B	111
Corbin, Olney M.....	26	23
Cornell, Vernice A.....	233	149
Cornell, Sr., John Lee.....	233	149
Cornwell.....	233	150
Cornwell, Annie Lucretia.....	221	146
Cornwell, Bankie.....	233	149
Cornwell, Benjamin Clement.....	48B	39
Cornwell, E. W.....	166A	111
Cornwell, Edgar.....	189B	127

Name	Lot	Page
Cornwell, Edgar Montraville.....	221	146
Cornwell, Emma Lois Davis.....	48B	39
Cornwell, Evert Stanley.....	233	149
Cornwell, Harry.....	221	146
Cornwell, Katie Mahone.....	182B	122
Cornwell, Maggie F.....	166A	111
Cornwell, Murm V.....	233	150
Cornwell, Stanley.....	233	150
Cornwell, Virgie M.....	48B	39
Corun, Albert Franklin.....	160D	107
Corun, Blanche Bell.....	170A	114
Corun, Elizabeth.....	170A	114
Corun, Fannie.....	170A	114
Corun, Gladys H.....	170A	114
Corun, Hugh M.....	170A	114
Corun, Joseph A.....	170A	114
Corun, Joseph Hunton.....	170A	114
Costello, Agnes Wilda.....	8A	7
Costello, Elvira Hurst.....	8A	6
Costello, Martin Van Buren.....	8A	6
Costello, Sam.....	8A	6
Costello, Veronica A. L.....	8A	6
Covington, Meta Hart.....	199B	133
Covington, Walter Gregory.....	199B	133
Crabill.....	170B	115
Crabill, Charles N.....	42A	35
Crabill, Jessie R.....	42A	35
Crabill, Mary E.....	42A	35
Crawford, Everett E.....	167B	112
Crawford, George L.....	167B	112
Crawford, Maggie C.....	167B	112
Crosby, Jesse.....	288	24
Crosby, Jesse.....	288	25
Crosby, K. C.....	288	24
Crosby, Katherine M.....	288	25
Crosby, Kenneth Warren.....	288	24
Cross, Beatrice S.....	133	91
Cross, James Herbert.....	133	91
Cross, John Willett.....	133	90
Cross, John Willett.....	133	91
Cross, Pemie T.....	133	91
Cross, Sadie Louise.....	133	91
Cross, Sarah E.....	133	90
Cross, Sarah Emma.....	133	91
Cross, Thurman Wesley.....	133	91
Currey.....	4A	4
Currey, Harrell W.....	163	109
Currier, Lewis Jones.....	61A	48
Curry, Kate.....	1A	1
Curry, Harrell W.....	163	109
Curry, Patrick.....	1A	1
Curry, Peter.....	1A	1
Curry, Thomas.....	1A	1
Cushing, Claude C.....	194	129
Cushing, Harriet E.....	194	129
Cutcliffe, Elizabeth Athey.....	185A	124
Cutcliffe, Roland Warren.....	185A	124
D'Ambrosio, Umberto Albert.....	48	38
Dalton, Lena.....	150B	101

Name	Lot	Page
Dalton, Martha E.....	150B	101
Dalton, T. S.....	150B	101
Daniel, Eva May.....	205A	136
Daniel, Henry M.....	217	144
Davies, Francis Stoner.....	193B	129
Davies, Harriet Howison Green.....	54	44
Davies, James Jenkyn.....	193B	129
Davies, John Jenkyn.....	103	74
Davies, Mary Elizabeth.....	54	44
Davies, Mary Susan.....	54	44
Davies, Mary Tompkins.....	143	97
Davies, Mildred Hawes.....	54	44
Davies, Mildred Thornton.....	54	44
Davies, Nannie Ratcliffe.....	54	43
Davies, Norma Round.....	103	74
Davies, William Willis.....	103	74
Davies, Jr., Hawes Thornton.....	143	97
Davies, Sr., Hawes Thornton.....	143	97
Davies, Jr., James Jenkyn.....	54	43
Davies, Sr., James Jenkyn.....	54	43
Davis.....	23C	20
Davis, Albert P.....	74A	56
Davis, Anderson L.....	29C	26
Davis, Annie Laurie H.....	169	113
Davis, Anson N.....	74A	56
Davis, Bertie A.....	34C	29
Davis, Charles E.....	74A	56
Davis, E. Dora.....	180	121
Davis, Frances M.....	29C	26
Davis, Harry Purcell.....	169	113
Davis, Irva H.....	74A	56
Davis, J. R. Bailey.....	169	114
Davis, Lillian Wheeler.....	169	113
Davis, Lora Leone.....	169	113
Davis, Marietta W.....	74A	56
Davis, Mary Adams.....	169	113
Davis, Nancy Jane.....	11A	9
Davis, Orma Jennings Brown.....	2	3
Davis, Pauline Bolding.....	169	113
Davis, Raymond Jackson.....	2	2
Davis, Robert Beverly.....	169	113
Davis, Robert H.....	169	114
Davis, Sarah F.....	23C	20
Davis, W. W.....	34C	29
Davis, William Jennings.....	169	113
Davis, Jr., Harrison Purcell.....	169	113
Davis, Jr., Raymond Jackson.....	2	2
Dawson, Lucy Athey.....	22A	19
Dawson, Percy Goodwin.....	22A	19
Day.....	100B	72
Day, Blanche R.....	100B	72
Day, William.....	100B	72
DeWitt, Mary Lawler.....	190	127
Deakins, Bessie.....	25	21
Delaney, Joseph A.....	149	100
Delaney, Mamie Lynch.....	149	100
Derrick, G. A.....	Confed	153
Devlin, Mary Ellen.....	225	147
Devlin, Mildred Leisa.....	225	147
Dewey, Charles Leary.....	137B	93

Name	Lot	Page
Dickins, Mary Esther.....	204A	136
Dickins, Maude Charlotta Limstrong..	204A	136
Dickins, Robert Nelson.....	204A	136
Dickins, Tomyns Edwins Harcourt.....	204A	135
Didlake, Mamie Peyton.....	188	126
Didlake, Thomas Elvin.....	188	126
Dixon, Joseph B.....	236	151
Dixon, Nettie Louise.....	236	151
Dodge, Esther Fidelia.....	127	86
Dodge, Garfield Arthur.....	127	87
Dodge, Howard Payson.....	127	86
Dodge, Joseph Howard.....	127	86
Dodge, Lena Shultz.....	127	87
Dodge, Robert Percival.....	127	87
Doggett, Joan M.....	81	61
Doggett, John R.....	81	61
Doggett, Margaret E.....	81	61
Doggett, Mary E.....	129A	88
Doggett, Menford C.....	129A	88
Doggett, Robert D.....	129A	88
Doggett, Roy W.....	81	61
Donohoe, Eleanor Katherine.....	194	129
Donohoe, Ida May.....	194	129
Dunnington, Ann W. Merchant.....	12	10
Dunnington, James Edward.....	12	10
Dunnington, James Merchant.....	12	10
Dunnington, Lelia Clindest.....	12	11
Dunnington, Patricia.....	13	11
Dunnington, Jr., James M.....	12	11
Duvall, John William.....	111	78
Duvall, Ruth S. Beall.....	111	78
Earhart, C. Rosebro.....	47B	38
Earhart, D. Edwin.....	47B	38
Earhart, Della M. E.....	47B	38
Earhart, Leulla S.....	47B	38
Edwards, Mary K.....	65	51
Ellis, Frances Spies.....	99	71
Embrey.....	116B	81
Embrey, Annie W.....	199A	132
Embrey, Bertha Halpenny.....	32A	28
Embrey, Daisy B.....	1A	1
Embrey, Everett J.....	199A	132
Embrey, Ewell Jackson.....	199A	132
Embrey, G. H.....	116B	81
Embrey, Georgia H.....	199A	132
Embrey, Hepsey Anne.....	199A	132
Embrey, Lucy J.....	116B	81
Embrey, Rixey J.....	199A	133
Embrey, Strother W.....	116B	81
Embrey, Walter H.....	116B	81
Embrey, Whitson S.....	116B	81
Emerson, Helena Lynch.....	149	100
Eskin.....	20A	17
Evans, Ewell K.....	175A	117
Evans, Pearl K.....	175A	117
Evans, Robert Hilton.....	49C	40
Fairfax, Louise.....	231	148
Fairfax, Walter.....	231	148

Name	Lot	Page
Farnsworth, A. Amanda.....	30A	26
Farnsworth, Edward M.....	30A	26
Farrington.....	98B	70
Fately, Alta L.....	128A	87
Fately, America Virginia.....	128A	87
Fately, Charles David.....	128A	87
Fately, Earl W.....	128A	87
Fejedelem, Joseph.....	4A	4
Fejedelem, Vilma.....	9A	8
Fejedelen.....	4A	4
Fetzer, M. A.....	73A	55
Fewell, Elizabeth N.....	12	10
Fewell, Sanford S.....	12	10
Fewell, Virginia B.....	12	10
Fincham, Joseph L.....	206B	137
Fisher, Bettie.....	5C	5
Fisher, Charles Cleveland.....	147	98
Fisher, Charles Elmer.....	147	98
Fisher, Chelsea.....	147	99
Fisher, Cleveland Herman.....	147	98
Fisher, Mary Elizabeth.....	147	98
Fisher, Olive Belle.....	147	98
Fisher, Robert E.....	147	98
Fisher, William H.....	147	98
Flaherty, Dora D. Lee.....	82	61
Flaherty, Jane Marie.....	82	62
Flaherty, John R.....	82	62
Flaherty, Levi.....	82	61
Fletcher, Belle V.....	43	36
Fletcher, James Butler.....	43	36
Fletcher, Lillian.....	43	36
Florance, B. M.....	16B	14
Florance, Georgianna W. Boroman.....	28A	24
Florance, Lousia.....	16B	14
Florance, V. Bell.....	16B	14
Florance, W. L.....	28A	24
Florance, William I.....	28A	24
Florence, Benjamin.....	61B	48
Florence, Ella V.....	61B	49
Florence, Helen.....	34B	29
Florence, Laura M.....	34B	29
Florence, Ruth M.....	61B	48
Foote, Elizabeth Clothier.....	17A	15
Foote, Laura E.....	17A	14
Foote, Maria B.....	17A	15
Foote, William Marsden.....	17A	15
Fox, Mary V.....	159A	106
Francis, Catherine Hickerson.....	18	16
Francis, William H.....	18	16
Free.....	41A	34
Free, Alice B. Adamson.....	41B	35
Free, Charles Carlton.....	175B	118
Free, Edwin Allison.....	175B	118
Free, Isabelle T.....	41	34
Free, James Kenneth.....	175B	118
Free, Lamartine A.....	41A	34
Free, Laura Emma.....	41B	35
Free, Laura V.....	41A	34
Free, Lucile Mark.....	175B	118
Free, Norvel N.....	41	34

Name	Lot	Page
Free, W. R.....	41A	34
Free, II, William R.....	175B	118
Free, IV, William Raymond.....	175B	118
Free, Jr., W. R.....	41B	35
French, Lucy.....	34A	29
French, Martha F.....	34A	29
Funkhauser, Jean Elizabeth.....	23A	20
Furr, Elizabeth D.....	11A	9
Gaines, Freeman B.....	164A	109
Gaines, Muriel B.....	164A	109
Gandy, J. M.....	Confed	153
Garcia, Patty Lou.....	207B	138
Gardner, Alice M.....	42B	35
Gardner, John F.....	42B	35
Gardner, Virginia C.....	42B	35
Garnett, Robert Sears.....	101	73
Garrison, H. T.....	100A	72
Garrison, Harriet Barton.....	53	42
Garrison, Susan A.....	100A	72
Geasling.....	9A	8
Geasling.....	9A	8
Giddings, Kathleen Sinclair.....	156	105
Glascok, Lena E.....	117	82
Glascok, William Ashby.....	117	82
Gleichman, Sallie L.....	87	66
Gleichman, Walter Charles.....	87	65
Gooch, Sarah A.....	150B	101
Goode.....	24	21
Goode, Adam W.....	24	21
Goode, Elizabeth Wright.....	123B	84
Goode, John W.....	24	21
Goode, Roland Prescott.....	24	21
Goode, W. E.....	24	21
Goodwin.....	86A	64
Goodwin, Ann F.....	37B	31
Goodwin, Emma E.....	37B	31
Goodwin, Eppa Hunton.....	37B	31
Goodwin, Hattie.....	86A	64
Goodwin, James.....	86A	64
Goodwin, John T.....	86A	64
Goodwin, W. E.....	37B	31
Goodwin, Wade H.....	86A	64
Goricki, Elizabeth Hooe.....	140	95
Goroum, William Dwight.....	68	53
Gray, Louise Donohoe.....	194	129
Gray, William Albert.....	227B	147
Green, Duff McDuff.....	119	83
Green, Melba Lee Withrow.....	219A	144
Green, Winifred Hinegardner.....	119	83
Grimes, Mamie L.....	129B	88
Groff, Lulu M.....	14A	12
Grossman, A.....	7A	6
Grossman, Julia A.....	7A	6
Gulas, Peggy E.....	23A	20
Gulick, Annie Smith.....	114	80
Gulick, Effie.....	114	79
Gulick, Effie Dye Corbette.....	114	79
Gulick, Isabella C.....	114	80
Gulick, James F.....	114	80

Name	Lot	Page
Gulick, Joseph Franklin.....	114	80
Gulick, Mary.....	114	79
Gulick, Peggy.....	23C	21
Gulick, Rennie M.....	114	80
Gulick, Robert Lee.....	69A	53
Gulick, Roberta Lamb.....	69A	53
Haggerty, Frederick George.....	211D	140
Haggerty, Johanna E.....	211D	140
Haislip, Brawner N.....	185B	124
Haislip, J. N.....	Confed	153
Haislip, Robert B.....	185B	124
Haislip, Samuel M.....	Confed	153
Hall, Adra S. Lion.....	50	41
Hall, Barbara Anne.....	198A	132
Hall, Mary Louise.....	157B	105
Hall, Nancy C.....	157B	105
Hall, Timothy A.....	157B	105
Hall, Walter H.....	157B	105
Hall, William Coleman.....	50	41
Halpenny, Annis D.....	32A	28
Halpenny, Herman H.....	31B	27
Halpenny, Jacob.....	32A	28
Halpenny, Jacob J. W.....	31B	27
Halpenny, Margaret B.....	97	70
Halpenny, Richard L. S.....	97	69
Handback.....	44	37
Hansborough, Buelah E.....	220	145
Hansborough, Early.....	220	145
Hansborough, Edna H.....	220	145
Hansborough, Edward.....	220	145
Hansborough, Edward E.....	220	145
Hansborough, Effie P.....	220	145
Hansborough, Harriet V.....	220	145
Hansborough, Leona A.....	220	145
Hansborough, Nannie C.....	220	145
Hansborough, Reba G.....	220	145
Hansborough, Samuel D.....	220	145
Hansborough, Verna.....	220	145
Hardy, S. Katrina Dodge.....	127	86
Harnsberger, Joseph T.....	128A	87
Harnsberger, Mollie.....	128A	87
Harrell, Arty Hilston.....	3B	3
Harrell, Edmund Burke.....	163	108
Harrell, Edmund Burke.....	163	108
Harrell, Eldred A.....	41B	35
Harrell, Eliza E.....	3B	3
Harrell, Elizabeth A.....	163	108
Harrell, Emma J.....	3B	3
Harrell, J. A.....	3B	3
Harrell, J. Claude.....	154A	103
Harrell, J. Wade.....	163	109
Harrell, Sr., James E.....	154A	103
Harrell, Julius Egbert.....	3B	4
Harrell, Lilith Currey.....	163	108
Harrell, Mabel F.....	154A	103
Harrell, Maurice W.....	3B	4
Harrell, Minnie C.....	3B	4
Harrell, Naomi Richardson.....	163	108
Harris, Thomas Albert.....	233	150

Name	Lot	Page
Harrison, Bedia.....	Confed	153
Harrison, Betty S.....	169	114
Harrison, G. W.....	Confed	153
Harrison, Lucie S.....	169	114
Harrover.....	37A	31
Harrover, Katie.....	37A	31
Hawes, Humphrey Brooks.....	3A	3
Hawes, Martha Jane.....	3A	3
Hawes, Sarepta A.....	3A	3
Hawes, Sarepta Eloise.....	3A	3
Hawes, T.H.....	3A	3
Hawes, Walter Harris.....	3A	3
Haydon.....	165	110
Haydon, Edith Mary.....	165	110
Haydon, Edith Penelope.....	165	110
Haydon, Lucy R.....	165	110
Haydon, Ruby Ryman.....	165	110
Haydon, Walter Marshall.....	165	110
Haydon, William H.....	165	110
Hayman.....	14B	12
Hazen, Eleanor N.....	98C	70
Hazen, Mary Elizabeth Smith.....	213	142
Hazen, Melvin Colvin.....	213	142
Hazen, Sarah A.....	98C	70
Herndon, D. T. Herndon.....	208A	138
Herndon, Rose F.....	222	146
Herndon, Wilbur E.....	208A	138
Herndon, William M.....	222	146
Herring, Gloria Hazen.....	213	143
Heymond, Arthur Percival.....	91	67
Heymond, Jane S.....	91	67
Heymond, Mary Haverstick.....	91	67
Hibbs, Edward H.....	103	74
Hibbs, Edward Humphrey.....	103	74
Hibbs, Madie Davies.....	103	74
Hickerson, Mary Ann.....	18	16
Hildebrand, Estelle Shirley.....	88	66
Hilleary, Leon.....	140	95
Hiner, Clyde H.....	161	107
Hiner, Elizabeth V.....	161	107
Hiner, Flora M.....	161	107
Hiner, George D.....	161	107
Hinkle, Elsie F.....	193A	128
Hinkle, Harlan.....	193A	128
Hinkle, Raymond E.....	193A	128
Hixson, Della Bertha.....	40B	34
Hixson, George W.....	18	16
Hixson, Leonard E.....	153A	102
Hixson, Levi.....	30B	26
Hixson, Louise R.....	100A	71
Hixson, Margaret.....	36D	31
Hixson, Mary H.....	18	16
Hixson, Mary P.....	36C	31
Hixson, Nannie.....	18	16
Hixson, Noah.....	36C	31
Hixson, Philip Leslie.....	40B	34
Hixson, Pricilla.....	18	16
Hixson, Rachel.....	30B	26
Hixson, Walter S.....	40B	34
Hixson, William.....	36D	31

Name	Lot	Page
Hixson, Willie.....	18	15
Hixson-Taylor, Martha V.....	36D	31
Hodge, B. T. H.....	167C	112
Hodge, Benjamin Templeton H.....	167C	112
Holland, Anne.....	53	43
Holland, Henry.....	53	43
Holland, Martha D.....	53	43
Holland, Selina F.....	53	43
Holloway, Louise.....	196A	130
Holman, T.....	Confed	153
Holmes, Lester R.....	196B	131
Holmes, Lillian Roberta.....	196B	130
Holmes, Thomas B.....	196B	130
Holmes, Thomas H.....	196B	130
Holmes, Sr., Frederick Madison.....	196B	130
Holsinger.....	60C	48
Holsinger, Alice Bell.....	197A	131
Holsinger, Archie Lee.....	197A	131
Holsinger, E.....	60C	48
Holsinger, James Lee.....	197A	131
Holsinger, Paul D.....	197A	131
Holsinger, Ruth L.....	197A	131
Hooe, Alice Meredith.....	77	59
Hooe, Allen Mountjoy.....	77	59
Hooe, Annie E. Mountjoy.....	77	59
Hooe, Bettie D. M.....	77	59
Hooe, Blucher D.....	51	41
Hooe, Cannon H.....	51	41
Hooe, Charlie Osmun.....	77	59
Hooe, Daniel Payne.....	77	59
Hooe, John Meredith.....	140	95
Hooe, Lillian Agnes Clatterbuck.....	77	59
Hooe, Margaret Kiewitt.....	140	95
Hooe, Marion Gertrude.....	71	54
Hooe, Mary Cathering.....	71	54
Hooe, Minnie Mountjoy.....	77	59
Hooe, Robert H.....	77	59
Hooe, Robert Howson.....	140	95
Hooe, Robert Virginus.....	77	59
Hooe, Stanley Whitefield.....	77	59
Hooe, Sr., John Robert.....	77	59
Hooff.....	173	117
Hooff, Charlotte Smith.....	187A	125
Hooff, James Lawrence.....	173	117
Hooff, Katherine Peters.....	173	116
Hooff, Ruth Round.....	173	117
Hooff, Jr., Allison Armstead.....	173	116
Hooff, Sr., Allison Armstead.....	173	116
Hopkins, Charles A. S.....	115	80
Hopkins, Charles Maurice.....	115	80
Hopkins, Lillian Dale.....	115	80
Hopkins, Margaret Temple.....	115	80
Hore, G. Wickliffe.....	130B	89
Hore, Walter W.....	130B	89
Hornbaker, Augusta A. Hynson.....	51	41
Hornbaker, Edwin L.....	162A	108
Hornbaker, Elizabeth H.....	120	83
Hornbaker, Jacob W.....	51	41
Hornbaker, John Ruby.....	120	83
Hottel, Clara A.....	28C	25

Name	Lot	Page
Hottel, John Robert.....	28C	25
Hottel, Macie Virginia.....	184	123
Hottel, Mary E.....	28C	25
Hottel, Mary H.....	28C	25
Hottel, Moses A.....	22B	19
Hottenstein, Artherton C.....	290	26
Hottenstein, Rebecca C.....	290	26
Hottenstein, Solomon J.....	290	26
Hottenstein, Vesta E.....	290	26
Howard, Ella M.....	118B	82
Howard, Minnie S.....	176A	118
Howard, Thomas W.....	176A	118
Howard, William E.....	118B	82
Huddle, Lucille V.....	22B	19
Hughes.....	78	60
Hughes, B. F.....	78	60
Hughes, Dorothy C.....	78	60
Hughes, H. H.....	78	60
Humphreys, Charles R.....	212C	141
Humphreys, James E.....	212C	141
Humphreys, Mary Ann.....	212C	141
Humphreys, Roselle H.....	212C	141
Humphreys, Susan W.....	212C	141
Hurst.....	201A	133
Hurst.....	235B	151
Hurst, Dorothy Virginia.....	235B	151
Hurst, Elmer.....	201A	133
Hurst, Elmer P.....	201A	133
Hurst, Harry C.....	235B	151
Hurst, Johnnie Edward.....	235B	151
Hurst, Joseph Forrest.....	235A	150
Hurst, Josephine Eskel.....	201A	134
Hurst, Katie L.....	201A	133
Hurst, Meaker B.....	132	90
Hurst, Sudie May.....	201A	134
Hurst, Thomas Raymond.....	235B	150
Hurst, Truman R.....	201A	133
Hurst, Sr., Earl Watson.....	132	90
Hutchinson, Gustavus L.....	52	42
Hutchinson, Louise M.....	100A	72
Hutchinson, Maude Johnson.....	52	42
Hutchinson, Raymond E.....	100A	72
Hyde, Daisy Faith.....	214A	143
Hyde, John Thomas.....	214A	143
Hyde, Mary Dorothy.....	214A	143
Hynson, Charles L.....	84	63
Hynson, Edgar Rogers.....	84	63
Hynson, Esther Gibson Pattie.....	84	63
Hynson, Florence Burt.....	178	120
Hynson, Fred R.....	22A	19
Hynson, Frederick Rueben.....	178	120
Hynson, Frederick Warren.....	178	120
Hynson, Hilda Rogers.....	84	62
Hynson, John L.....	84	63
Hynson, Meaker Wilson.....	132	90
Hynson, Richard Bruce.....	84	63
Hynson, Richard S.....	84	63
Hynson, Sedwick.....	132	90
Iden, Araminta Thompson.....	197B	131

Name	Lot	Page
Iden, Benjamin F.....	212A	141
Iden, Frank H.....	197B	131
Iden, Suson F.....	197B	131
Iden, V. Gilmore.....	197B	131
Iden, Virginia John.....	212A	141
Iden, William G.....	197B	131
Ivey, Elizabeth T.....	5C	5
Ivey, John.....	5C	5
Jackson.....	202B	134
Jackson, George.....	224	146
Jackson, Lizzie Belle.....	224	146
Jackson, Mary J.....	100B	72
Jackson, Raymond C.....	224	146
Jackson, William R.....	100B	72
Jamison, Mary Lipscomb.....	191	128
Jamison, William Lipscomb.....	53	43
Jarmans, Bertha.....	11A	9
Jarmans, Paul.....	11A	9
James, Robert L.....	11A	9
Jeffries, Albert Henry.....	211A	140
Jeffries, Emma Stuart.....	211A	140
Jeffries, John Blackwell.....	65	51
Jeffries, John H.....	116A	80
Jeffries, John Lillian.....	65	51
Jeffries, Judith Foote Keith.....	65	51
Jeffries, Lily Edmonds.....	65	51
Jeffries, Mary Canter.....	65	51
Jeffries, Richard H.....	116A	80
Jeffries, Sadie Barrett.....	65	51
Jeffries, William H.....	211A	140
Jenkins.....	66	52
Jenkins.....	99	71
Jenkins, Asa Hamilton.....	230B	148
Jenkins, Emma Theresa Milnes.....	49B	39
Jenkins, Frances Fritz.....	187B	125
Jenkins, John Luther.....	205B	136
Jenkins, Maude Keys.....	205B	136
Jenkins, Rueben Milton.....	187B	125
Johnson.....	183B	122
Johnson, C. Robert.....	174	117
Johnson, Charles Robert Colfax.....	174	117
Johnson, Dora Musa Herrell.....	52	42
Johnson, Elinor Clarke.....	174	117
Johnson, Elisabeth Quarles.....	174	117
Johnson, Emma Dawson.....	52	42
Johnson, George W.....	52	42
Johnson, Hannah L.....	52	42
Johnson, Joseph.....	138	93
Johnson, Joseph.....	183B	122
Johnson, Ralph Valentine.....	52	42
Johnson, Robert Clarke.....	174	117
Johnson, Robert Edward Lee.....	52	42
Johnson, William R.....	174	117
Johnson, Willis L.....	52	42
Jonas, Carl.....	41B	35
Jonas, Harvey Veil.....	181	121
Jonas, Henry Joseph.....	181	121
Jonas, Joseph.....	41B	35
Jonas, Mary Elizabeth.....	181	121

Name	Lot	Page
Jones, Alma C.....	125A	85
Jones, Elizabeth Grayson.....	125A	85
Jones, Frank J.....	125A	85
Jones, Frank L.....	125A	85
Jones, Harry Patton.....	215	144
Jones, James Amos.....	39B	33
Jones, James W.....	170B	115
Jones, Jane.....	125A	85
Jones, Lawrence Uriah.....	39B	33
Jones, Lucille C.....	125A	85
Jones, Mary Ellen.....	39B	33
Jones, Richard Montgomery.....	39B	33
Jones, Roland S.....	125A	85
Kane, Pearl.....	226	147
Kane, William E.....	226	147
Keith, Mary Christine Moser.....	108	76
Keith, Warren.....	108	76
Keller, Martin A.....	215	144
Kessler, Rose Meredith.....	176B	119
Ketcham.....	7B	6
Ketcham, Jason.....	7B	6
Keys, Harriet.....	Confed	153
Keys, Isiah.....	168	113
Keys, Rose Belle.....	232A	149
Keys, Sarah M.....	168	113
Keys, William H.....	Confed	153
Kincheloe, Daniel E.....	175A	117
Kincheloe, Fannie Carter.....	17B	15
Kincheloe, Florence Gunter.....	17B	15
Kincheloe, Florence L.....	175A	117
Kincheloe, James W.....	17B	15
Kincheloe, James W.....	17B	15
Kincheloe, Joseph G.....	86B	65
Kincheloe, Lewis Carter.....	17B	15
Kincheloe, William B.....	17B	15
King, Carl Thomas.....	229B	148
King, David.....	229B	148
King, Frank P.....	136	92
King, Isabell R.....	136	92
King, Sally F.....	136	92
King, William H.....	136	92
Kline, Oscar.....	230B	148
Knevels, Alice E.....	67A	52
Knevels, Harold A.....	67A	52
Knevels, Mary Mildred.....	67A	52
Koontz, Abraham F.....	10B	9
Koontz, Abraham Robert.....	10B	9
Koontz, Eliza Lloyd.....	10B	9
Koontz, Floyd F.....	10B	9
Koontz, Lula A.....	10B	9
Koontz, Mary F.....	10B	9
Lamb, Clara Merton.....	69A	53
Lamb, Eliza Ann.....	69A	53
Lamb, George F.....	69	53
Larkin, Beulah Reid.....	186	125
Larkin, Blanche Faris.....	72	55
Larkin, Cell M.....	72	55
Larkin, Elizabeth J.....	72	55

Name	Lot	Page
Larkin, James Reid.....	72	55
Larkin, Lillian Jane.....	87	66
Larkin, Lucien Alexander.....	72	54
Larkin, Lucy Adams.....	72	55
Larkin, Mary Hixson.....	87	65
Larkin, Norville.....	186	124
Larkin, R. B.....	72	55
Larkin, Sallie J.....	60A	48
Larkin, Sallie Norvell.....	72	54
Larkin, Samuel.....	60A	48
Larkin, William Peyton.....	72	55
Larkin, Jr., Lucien Alexander.....	72	55
Larkin, Jr., Lucien Alexander.....	87	65
Laser, Adine Colvin.....	213	142
Laser, C.....	213	143
Laser, Elmer Clyde.....	213	142
Latimer.....	16C	14
Latimer, Cecelia C. C.....	16C	14
Latimer, William.....	16C	14
Law, Margaret Mackie.....	58A	46
Lawler, Emily Tyler.....	190	127
Lawler, Mildred Covell.....	190	127
Lawler, Tyler Bronaugh.....	190	127
Lawler, Winston Carter.....	190	127
Leache, Leah Nash.....	156	104
Lee, Richard Henry.....	198A	133
Leith, Edwin L.....	60B	48
Leith, George W.....	60B	48
Leith, Rowena M.....	60B	48
Leith, Willard S.....	60B	48
Leith, Willie L.....	60B	48
Leonard, Eleanor.....	214C	143
Lewis.....	31D	28
Lewis, Anna Ellis.....	67B	52
Lewis, Benjamin Higgs.....	58A	46
Lewis, Benjamin Higgs.....	67B	52
Lewis, Bessie Benson.....	167A	111
Lewis, Catherine Pringle.....	58A	46
Lewis, Charles F. M.....	167A	112
Lewis, Cornelia Bonham.....	73A	55
Lewis, Daniel R.....	162B	108
Lewis, Elizabeth Clothier.....	162B	108
Lewis, Emily Round.....	138	93
Lewis, Esther S.....	0	1
Lewis, F. Warner.....	58A	46
Lewis, Francis Montgomery.....	73A	55
Lewis, Frank Ashby.....	67B	52
Lewis, Harriett Virginia.....	73A	55
Lewis, Hattie Bladen.....	93	68
Lewis, Hazel Bostic.....	142	96
Lewis, Henry Lee.....	138	93
Lewis, J. Marye.....	93	68
Lewis, James Lee.....	138	93
Lewis, Joseph Fairfax.....	142	96
Lewis, Julia W.....	93	68
Lewis, Katherine Pringle.....	58A	46
Lewis, Lucy Arrington.....	141	96
Lewis, Margaret Pringle.....	58A	46
Lewis, Marion Mars.....	67B	52
Lewis, Mars.....	93	68

Name	Lot	Page
Lewis, Mary Betty Moore.....	142	96
Lewis, Reginald R.....	162B	108
Lewis, Virginia Foote.....	162B	108
Lewis, Virginia Walker.....	73A	56
Lewis, Jr., Joseph Fairfax.....	142	96
Lewis, Jr., Robert Lee.....	67B	52
Lewis, Sr., Percival Ashby.....	138	93
Limstrong, Beatrice M. V.....	158	13
Limstrong, Charles R.....	158	13
Limstrong, Louise Hotham.....	158	13
Limstrong, Mabel Young.....	158	13
Limstrong, Mary Ann.....	158	13
Limstrong, Pearl Ida.....	158	13
Limstrong, Thomas Gray.....	158	13
Lindsay, Earnest L.....	52	42
Linton, Addie E.....	88	7
Linton, Alva Wayne.....	88	7
Linton, Blain.....	88	7
Linton, Lillian Grace.....	88	7
Lion, Douglas Harlan.....	50	40
Lion, Ethel A.....	50	40
Lion, Florence S.....	50	40
Lion, Hilda J.....	50	40
Lion, Mable Anna.....	50	40
Lion, Sarah S.....	50	40
Lion, Thomas Harlan.....	50	40
Lion, Thomas W.....	50	40
Lipscomb, Bertha Barbour.....	46	37
Lipscomb, Charles Eppa.....	191	127
Lipscomb, Edith Linden.....	15A	12
Lipscomb, Elizabeth Mary.....	46	37
Lipscomb, Earnest.....	46	37
Lipscomb, Gertrude Elizabeth.....	46	37
Lipscomb, Henrietta Holland.....	53	43
Lipscomb, John.....	15A	12
Lipscomb, Josephine M. Trockenbrodt.....	46	37
Lipscomb, Mary Ann.....	53	43
Lipscomb, Mary Weir.....	33B	29
Lipscomb, Philip Andrew.....	53	43
Lipscomb, Philip Daniel.....	46	37
Lipscomb, William Edward.....	53	43
Lipscomb, William N.....	33B	29
Lloyd.....	10A	8
Lloyd, John H.....	10A	9
Lloyd, Mary E.....	10A	8
Lloyd, Nora L. Martin.....	10A	9
Lloyd, Nora Myrea.....	10A	8
Logan, Jon Dell.....	166A	111
Long, J. H.....	9A	8
Longwell, Arthur Latimer.....	158	106
Longwell, Bessie Sinclair.....	158	106
Longwell, Ruth Phipps.....	158	106
Longwell, William Marshall.....	158	105
Loose, Althea E. Bennett.....	139A	94
Lunsford, Ada D.....	129A	88
Lunsford, Enice Virginia Doggett.....	129A	88
Lunsford, Herman Gilbert.....	129A	88
Lutz, Helen C. Norman.....	131A	90
Luxford.....	188	126
Luxford, James Leon.....	188	126

Name	Lot	Page
Luxford, Mamie Taylor.....	188...	126
Lynch, Emily A.....	124....	84
Lynch, G. O.....	149....	100
Lynch, Margaret E.....	149....	100
Lynch, Mary Jane.....	149....	100
Lynch, Mary Virginia.....	124....	84
Lynch, Michael A.....	124....	84
Lynch, P. H.....	149....	100
Lynch, Thomas Bernard.....	149....	100
Lynn, E. A.....	74A....	56
Lynn, Elizabeth D.....	193....	128
Lynn, John B.....	92....	68
Lynn, Robert L.....	Confed...	153
Lynn, Jr., Charles Craig.....	193....	128
Lyon, George Truman.....	206C...	137
Lyon, Joseph Preston.....	206C...	137
Lyon, Mabel Anna.....	206C...	137
Lyon, Mabel Anna.....	206C...	137
Lyon, Ruth Louise.....	206C...	137
Lyons, George Keith.....	158....	105
Lyons, Nancy Weir Waters.....	158....	106
MacRae, G. H. T.....	Confed...	154
Maddox, Addie V.....	169....	114
Maddox, George Edward.....	162A...	108
Maddox, Laura Virginia.....	162A...	108
Madert, Howard Francis.....	207B...	138
Madison, Fannie Taylor.....	1B....	2
Maguire, Gene B.....	137B...	93
Mahone, Abel S.....	182B...	122
Mahone, Mattie A.....	182B...	122
Majer, Virginia Hooe.....	140....	95
Maloney, Ann Ayres.....	177A...	119
Maloney, John H. P.....	177A...	119
Maloney, John Thomas.....	177A...	119
Manning, Clifford H.....	221....	146
Marders, Fannie Adelia.....	153A...	102
Marders, Little Sister.....	153A...	102
Marders, Mary Fannie.....	153A...	103
Marders, Thomas William.....	153A...	102
Mark, Charles W.....	130C...	89
Mark, Lizzie E.....	130C...	89
Marsh, Christine F.....	16A....	13
Marsh, Taylor A.....	16A....	13
Marsteller, Beulah Blanche.....	129B...	88
Marsteller, Clair Mitchell.....	57A....	45
Marsteller, Eugene Norwood.....	57A....	45
Marsteller, Frances C.....	57A....	45
Marsteller, Hattie B. Weir.....	57A....	45
Marsteller, Lewis B.....	129B...	88
Marsteller, Mary P.....	129A...	88
Marsteller, Stella A.....	57A....	45
Marsteller, Stella C.....	57A....	45
Marsteller, William J.....	176B...	119
Martin, Allen J.....	235A...	150
Martin, Ann P.....	162B...	108
Martin, John William.....	235A...	150
Martin, Stephen L.....	193A...	128
Marvell, Annie Runalduie.....	63A....	50
Mason, James D.....	48A....	38

Name	Lot	Page
Maupin, Ada V.....	171B...	116
Maynard, Elizabeth.....	154A...	103
McBryde.....	202B...	134
McBryde, David Caldwell.....	227A...	147
McBryde, Ellen Waller.....	227A...	147
McCarthy, Elwood Milton.....	196A...	130
McCarthy, Rose V.....	196A...	130
McCoy, Luna Etta Crosby.....	240....	152
McCoy, Wilfred Edgar.....	240....	152
McCuen, Carl Romine.....	198A...	132
McCuen, Elizabeth Carrington.....	198A...	131
McCuen, Eugene.....	150....	100
McCuen, Georgia A.....	150....	101
McCuen, John Raymond.....	198A...	131
McCuen, Lacy.....	150....	101
McCuen, Rosie Belle.....	150....	101
McDonald, Charles R.....	170B...	115
McDonald, Claudia.....	203....	135
McDonald, George Benjamin.....	203....	135
McDonald, Isabelle Melza Rudasill.....	203....	135
McDonald, J. S.....	203....	135
McDonald, Lulu Gertrude.....	203....	135
McDonald, Netta Philips.....	170B...	115
McDonald, Virginia Kuser.....	203....	135
McDonald, Wilbie Augustus.....	203....	135
McIntosh, Jane.....	32B...	28
McIntosh, Mary C.....	32B...	28
McIntosh, Mary J.....	32B...	28
McIntosh, Robert E.....	32B...	28
McIntosh, Thomas William.....	150....	101
McKibbin, Alexander Campbell.....	87....	65
McKibbin, Mary Larkin.....	87....	66
McManaway, Lulu D. Metz.....	105....	75
Meetze, Christopher Johnson.....	120....	83
Meetze, Dollie E.....	39A...	33
Meetze, Henry Christopher.....	120....	83
Meetze, Hillard Yost.....	39A...	32
Meetze, Hugh Yost.....	39A...	33
Meetze, Mattie Estelle.....	120....	83
Meetze, Mattie Estelle.....	39A...	33
Meetze, Sallie Elizabeth.....	39A...	33
Mellon, James Owen.....	1A....	1
Merchant, Benjamin Dyer.....	12....	10
Merchant, Benjamin N.....	13....	11
Merchant, Cora Estelle.....	11B...	10
Merchant, Daniel Miller.....	13....	11
Merchant, Elizabeth O.....	177B...	120
Merchant, Elizabeth Virginia.....	151....	102
Merchant, Estelle V.....	152A...	102
Merchant, Eulalia Holt.....	13....	12
Merchant, Evelyn Cocke.....	13....	12
Merchant, Gilbert Walker.....	11B...	10
Merchant, Harry Norville.....	13....	11
Merchant, John Holt.....	13....	12
Merchant, Mary Elizabeth Fewell.....	12....	10
Merchant, Maybelle Pridmore.....	13....	11
Merchant, Roberta Bolling Weir.....	177B...	119
Merchant, Silas B.....	177B...	120
Merchant, Walter N.....	177B...	119
Merchant, Walter O.....	152A...	102

Name	Lot	Page
Merchant, Wilmer Thornton.....	177B...	120
Merchant, Jr., Henry Douglas.....	71....	54
Merchant, Jr., Walter Neal.....	177B...	120
Merchant, M.D., William Fewell.....	13....	11
Merchant, Sr., Henry Douglas.....	71....	54
Meredith, Edward Contee.....	101....	72
Meredith, Elisha E.....	101....	73
Meredith, Etta Portner.....	101....	73
Meredith, John Cabell.....	176B...	118
Meredith, Rose M.....	101....	72
Meredith, Rose M.....	176B...	119
Meredith, Rose McGlone.....	176B...	119
Meredith, Sylvia Contee.....	101....	73
Meredith, Thomas Semms.....	176B...	119
Meredith, William I.....	176B...	119
Meredith, William Payne.....	101....	73
Mertz, Antonia.....	96....	69
Mertz, Effie V.....	96....	69
Mertz, Henry J.....	96....	69
Mertz, Hilda Lucille.....	96....	69
Mertz, Julius A.....	96....	69
Mertz, Max Augusta.....	96....	69
Metz, Fannie Osbourn.....	62A...	49
Metz, Grace Elizabeth.....	105....	75
Metz, Howard Elmer.....	105....	75
Metz, John A.....	105....	75
Metz, John Wesley.....	105....	75
Metz, Louise Beverly.....	105....	75
Metz, Murray Granville.....	105....	75
Metz, Nellie Viola.....	105....	75
Metz, Susan Dorcas.....	105....	75
Metz, Susie Adella.....	105....	75
Metz, Thomas Alonza.....	105....	75
Metz, Thomas M.....	105....	75
Miller, Euclid Liston.....	238B...	151
Miller, Euclid Liston.....	24....	21
Miller, Evelyn Dorothy.....	113....	79
Miller, John A.....	20A....	17
Miller, Minnie Coffman.....	238B...	151
Miller, Minnie Coffman.....	24....	21
Miller, William Oscar.....	238B...	151
Miller, William Oscar.....	24....	21
Mills, Annie E.....	210A...	139
Mills, Julia Alice.....	210A...	139
Milnes, Gertrude V.....	49B....	39
Milnes, Samuel C.....	49B....	39
Milnes, Winifred M.....	49B....	39
Milstead, J. Frank.....	47A....	38
Milstead, James W.....	47A....	38
Milstead, Lydia M.....	47A....	38
Milstead, Mary Adeline.....	47A....	38
Mitchell, Durham Leroy.....	230A...	148
Mitchell, Myrtle Lewis Jenkins.....	230A...	148
Mixon, J. D.....	Confed...	154
Mock, Charles Miner.....	23A....	19
Mock, Charles Robert.....	23A....	20
Mock, Elizabeth.....	23A....	20
Mock, Robert C.....	23A....	19
Mock, Virgie E.....	23A....	19
Moffett, Cecil Keith.....	142....	96

Name	Lot	Page
Moffett, Eleanor Lewis.....	142....	96
Moffett, William Ledgerwood.....	94....	68
Moffit, Cora Elizabeth Fisher.....	147....	99
Molair, Roy.....	83....	62
Molair, Willie Anna.....	83....	62
Monaghan, Elizabeth Dickins.....	204A...	136
Moore, Dorothy Virginia.....	36B....	30
Moore, John N. Dewitt.....	202C...	135
Moore, Lettie M.....	202C...	135
Moore, Marjorie M.....	202C...	135
Moore, Mortimer D.....	36B....	30
Moore, Robert S.....	202C...	135
Moran, Anthony.....	5C....	5
Moran, Helena Nolan.....	89....	67
Moran, Hilda Hottle.....	28C....	25
Moran, Mary Elizabeth.....	89....	67
Moran, Norman Lee.....	89....	67
Moran, W. H. W.....	89....	67
More, James W.....	36B....	30
More, Julie R.....	36B....	30
More, L. V.....	36B....	31
Morgan, Alfred R.....	174....	117
Morgan, Ella S.....	174....	117
Morgan, Francis Barton.....	25....	22
Morgan, J. Gordon.....	25....	21
Morgan, John A.....	25....	21
Morgan, Mary Virginia.....	25....	22
Morris, Elizabeth Merchant Eddy.....	12....	11
Moser, Jacob Luther.....	108....	76
Moser, Janet N.....	108....	76
Moser, Olive M.....	108....	76
Muddiman, Carrie E.....	48B....	39
Muddiman, Daniel.....	117....	82
Muddiman, David.....	49C....	40
Muddiman, David B.....	49C....	40
Muddiman, Earnest W.....	40B....	34
Muddiman, Ella V.....	40B....	34
Muddiman, Elmer L.....	207B...	137
Muddiman, Elsie Louise.....	207B...	138
Muddiman, Esther W.....	29A....	25
Muddiman, George.....	22B....	19
Muddiman, Grover Cleveland.....	49C....	40
Muddiman, Henry C.....	40B....	34
Muddiman, Ida.....	117....	81
Muddiman, Jacob.....	29A....	25
Muddiman, Joseph H.....	40A....	33
Muddiman, Joseph Nurse.....	40A....	33
Muddiman, Laura V.....	40A....	33
Muddiman, Lettie Virginia.....	49C....	40
Muddiman, Maggie.....	48B....	39
Muddiman, Margarette W.....	22B....	19
Muddiman, Mattie A.....	40B....	34
Muddiman, Norman.....	40A....	33
Muddiman, Ralph C.....	49C....	40
Muddiman, William G.....	48B....	39
Mulholland, Patrick.....	68....	52
Murphey, John Jacob.....	213....	142
Murphey, Martha Ann Lynn.....	213....	143
Murphy, Harry E.....	171B...	115
Myers, Cora Alberta Jacobs.....	94....	68

Name	Lot	Page
Myers, Horwood P.....	94	68
Myers, Matilda Manson Wynn.....	94	68
Myers, Willette Ruth.....	94	68
Myers, William Rinhardt.....	94	68
Nalls, Mayme Gulick.....	114	80
Nalls, Richard A.....	189A	126
Nalls, Sarah.....	189A	126
Nash, C. E.....	151	101
Nash, Edgar Herbert.....	156	104
Nash, Laura Williams.....	156	104
Nash, Philothia Merchant.....	151	101
Neff, Annie Haislip.....	185B	123
Nelson, Bettie.....	102	74
Nelson, Edwin.....	102	74
Nelson, Eliza J.....	102	73
Nelson, Elizabeth.....	102	73
Nelson, Horace.....	102	73
Nelson, James Edwin.....	102	74
Nelson, John Horatio.....	102	74
Nelson, Kate.....	102	73
Nelson, Thomas.....	102	73
Newman, Eva.....	Confed	154
Newman, Ida Mae.....	108	76
Newman, Mollie Ellen.....	108	76
Newman, Olive N.....	108	75
Newman, Oliver Eugene.....	108	75
Newman, Robert Enos.....	108	76
Nicol, John Aylett.....	126A	85
Nicol, Mary Barclay.....	126A	85
Norman, Anna Lee.....	131A	89
Norman, Edward H.....	131A	89
Norman, May Alexander.....	131A	89
Norman, V. W.....	131A	89
Norman, William N.....	131A	89
Norrington, Sarah.....	136	92
Nutt, Fannie P.....	71	54
Nutt, Frannie Elizabeth.....	77	59
Nutt, George W.....	71	54
O'Callaghan, H. Florence.....	204B	136
O'Callaghan, Michael Patrick.....	204B	136
O'Leyer, Claude Louis.....	113	79
O'Leyer, John M.....	113	79
O'Leyer, Margareta S.....	113	79
O'Neil, Dennis.....	152A	102
O'Neil, Robert Owen.....	152A	102
O'Neil, Willie Ann Clark.....	152A	102
Oden, George L.....	170B	115
Oertly, David Henry.....	130B	88
Oertly, Mary Ada Brown.....	130B	89
Olson, Ann Helene McGinley.....	30D	27
Olson, Gordon D.....	30D	27
Orebaugh, Joseph Carl.....	121	84
Orebaugh, Lora A. Bell.....	121	84
Osbourn, Eugenia Hilleary.....	62A	49
Osbourn, Eugenia Hilleary.....	62B	49
Osbourn, Lillie Bird.....	62A	49
Osbourne, George Hilleary.....	62A	49
Owens, John Nathaniel.....	23C	21

Name	Lot	Page
Owens, Lydia Jane.....	23C	20
Paschke, Arthur Albert.....	234	150
Paschke, Ida Belle.....	234	150
Pattie, L. Frank.....	84	63
Patton, James H.....	185B	124
Payne.....	233	150
Payne, Allie.....	113	79
Payne, Fanny S.....	135B	92
Payne, Flora May.....	130A	88
Payne, George W.....	113	79
Payne, James J.....	208C	138
Payne, Mary.....	135B	92
Payne, Myra B.....	135B	92
Payne, Nora Ella.....	208C	138
Payne, William M.....	60A	47
Payne, William S.....	113	79
Pelton, Guy William.....	26	23
Pelton, Sarah M.....	26	23
Pence, Meta M.....	40A	33
Petitt, Matilda.....	9A	7
Pezzanite.....	22A	19
Phillips.....	17B	15
Phillips, Elizabeth Bryant.....	118A	82
Phillips, Eloise Osbourn.....	62	49
Phillips, George Osbourn.....	62	49
Phillips, George W.....	62	49
Phillips, Grace H.....	62	49
Pine, Andrew J.....	139B	95
Pine, Lydia A.....	139B	95
Pitts, D. W.....	Confed	154
Polend, Ethel Lion.....	50	41
Pope, Mary Lynch.....	124	84
Portner, Alma M.....	80	61
Portner, Alvin O.....	80	60
Portner, Anna Van Valor.....	80	61
Portner, Clara Louise.....	80	60
Portner, Edwin P.....	80	60
Portner, Herman H.....	80	61
Portner, John Alexander.....	80	61
Portner, Oscar Charles.....	80	61
Portner, Paul V.....	80	61
Portner, Robert.....	80	60
Portner, Robert F.....	80	60
Posey, Daniel W.....	202A	134
Powell, James Raymond.....	144	97
Powell, Susie Graham.....	144	97
Powell, William C.....	144	97
Prescott, John W.....	24	21
Prescott, Johnnie L.....	14A	12
Prescott, Rebecca Jane.....	37B	31
Price, Annie Laura Merchant.....	110	77
Price, Annie Lee.....	209	139
Price, Lafayette.....	110	77
Prince, E. L.....	135C	92
Pringle, Rebecca G.....	58A	46
Pringle, Thomas.....	58A	46
Proffitts, Pulaskil L.....	7B	6
Proffitts, Viola Davis.....	7B	6
Pumphrey, Grace Lenora.....	227C	147

Name	Lot	Page
Pumphrey, John H.....	227C	147
Purcell, George.....	180	121
Purcell, James R.....	180	121
Purcell, Margaret E.....	180	121
Purchase, Virgil Roy.....	215	143
Raeder, Ida.....	4A	4
Randall, Bertie.....	172D	116
Randall, C. L.....	172D	116
Randall, Edith Albaugh.....	231	149
Randall, Eliza Bryant.....	214B	143
Randall, Herbert P.....	214B	143
Randall, Quilla.....	231	149
Randall, William T.....	172D	116
Raney, Benjamin Franklin.....	48A	39
Raney, Georgia E.....	48A	39
Ransdell, Amparo Rivero.....	100B	72
Ransdell, Blanche Nicol.....	100A	71
Ransdell, French E.....	100A	71
Ransdell, George C.....	100A	72
Ransdell, Mary E.....	100A	71
Ransdell, Thomas Nelson.....	100B	72
Ratcliffe, George Raymond.....	146	98
Ratcliffe, Lillian Silling.....	146	98
Ratcliffe, Raymond Jackson.....	146	98
Ratcliffe, Virginia Conner.....	146	98
Rawls, W. T. E.....	Confed	154
Read, Samuel.....	31A	27
Read, Theresa S.....	31A	27
Rector, Gertrude Susanna.....	97	70
Rector, Octavia C.....	97	70
Rector, Robert A.....	97	69
Rector, Walter L.....	97	70
Rector, William F.....	97	69
Rector, Sr., Julian E.....	97	70
Reid, Beulah Starr.....	186	124
Reid, Cora Viola.....	186	124
Reid, David Kent.....	186	124
Reid, Everett E.....	14A	12
Reid, Frances Lynn.....	180	121
Reid, James H.....	186	124
Reid, Joseph B.....	Confed	154
Reid, Margaret V.....	Confed	154
Reid, Maxine Bolling.....	33B	29
Reid, Jr., Earnest W.....	219B	144
Rennoe, Annie Mae.....	212B	141
Rennoe, Mary Elizabeth.....	64A	51
Rennoe, Minnie Jackson.....	212B	141
Rennoe, William E.....	212B	141
Rennoe, William E.....	212B	141
Renoe, Jennie Lee.....	83	62
Renoe, John H.....	83	62
Renoe, Mary Elizabeth.....	83	62
Renoe, Mary T.....	83	62
Renoe, Milton G.....	83	62
Rhnye, Elizabeth.....	115	80
Rhnye, George M.....	115	80
Rice, Everett Latimer.....	109	76
Rice, James Emmett.....	109	77
Rice, Lula Norvell.....	109	76

Name	Lot	Page
Rice, Mabel B.....	160	14
Rice, Marvin Latimer.....	109	76
Rice, Mary J.....	109	76
Rice, Mary S.....	160	14
Rice, Rose Latimer.....	109	77
Rice, Sarah Leachman.....	109	77
Rice, Welby Carroll.....	109	76
Rice, Welby M.....	109	77
Rice, William H. L.....	160	14
Richards, T. S.....	75A	57
Richey, Margaret A.....	43	36
Riley, J. W.....	Confed	154
Riley, Louise O'Callaghan.....	204B	136
Risdon, Ethel J.....	116A	81
Risdon, Walter R.....	116A	81
Ritenour, M. L.....	189B	127
Ritenour, Jr., W. L.....	189B	127
Robbins, Caroline McKay.....	49A	39
Robertson, Andrew S.....	22A	18
Robertson, Cannie Mae.....	182A	122
Robertson, Fannie.....	182A	122
Robertson, John Francis.....	182A	122
Robertson, John Franklin.....	182A	122
Robertson, Margaret T.....	22A	19
Robertson, Quilla S.....	182A	122
Robertson, Stella M.....	182A	122
Robinson.....	159A	106
Robinson, Alberta Martha.....	159A	106
Robinson, Douglas C.....	77	59
Robinson, Ellen.....	142	96
Robinson, Elmer R.....	63A	50
Robinson, Harrell.....	159A	106
Robinson, Henry Dixon.....	198B	132
Robinson, Henry Douglas.....	159A	106
Robinson, Julia Payne.....	198B	132
Robinson, Mary E. Runalduie.....	63A	50
Robinson, Middie Fox.....	159A	106
Robson, Houghton Abbott.....	81	61
Robson, Jennie C.....	81	61
Roesch, Lucy Larkin.....	72	55
Rogers, Mary Trainham.....	59B	47
Rogers, Ruth Smith.....	187A	125
Roles, James A.....	160C	107
Rollins, Carroll Taylor.....	85	63
Rollins, Gertrude.....	85	64
Rollins, James David.....	71	54
Rorabaugh, Francis C.....	19B	17
Rorabaugh, Harriet T.....	19B	17
Rorabaugh, Harry T.....	19B	17
Rorabaugh, Nellie M.....	19B	17
Roseberry, Alexander H.....	30B	27
Roseberry, Katherine Wolverton.....	30B	26
Rosenberger, George L.....	26	22
Rosenberger, George W.....	26	22
Rosenberger, George Wilbur.....	26	23
Rosenberger, Kate B.....	26	22
Rosenberger, Laura B.....	26	23
Rosenberger, Olive D.....	26	22
Ross, Ralph Parker.....	217	144
Round, Eloset.....	139B	94

Name	Lot	Page
Round, Emily Bennett.....	138	93
Round, John Warinner.....	177A	119
Round, Sara Ann Carr.....	139B	94
Round, Sarah M.....	139B	94
Round, William.....	139B	95
Rowzie, C. Homer.....	203	135
Rowzie, Frances McDonald.....	203	135
Rudasill, S. Katherine.....	203	135
Runaldue, Angie Whitmer.....	63B	50
Runaldue, James E.....	63A	49
Runaldue, John Godfrey.....	63A	49
Runaldue, Joseph Benjamin.....	63A	50
Runaldue, Lewis A.....	63A	49
Runaldue, Sidney Ann.....	63A	49
Runaldue, Sidney Ann.....	63B	50
Runaldue, William Stafford.....	63B	50
Saffer.....	164B	110
Saffer, Franklin Elliott.....	164B	109
Saffer, Laura Alice.....	164B	109
Saffer, Pearle V.....	164B	110
Saffer, Robert Hamilton.....	164B	109
Saffer, William B.....	164B	109
Sanders, Bettie.....	5C	5
Sawall, Helen Winslow.....	211C	140
Sawall, Warren J.....	211C	140
Scheer, Mary Ann.....	75B	57
Schwartz, Harvey B.....	144	97
Schwartz, Mary V.....	144	97
Scott, Marjorie Didlake.....	188	126
Seekford, Calbert W.....	224	146
Seekford, Viola Jackson.....	224	146
Shacklett, Isaac L.....	198A	132
Shacklett, Marianne Walker.....	198A	132
Shaffer.....	205A	136
Shaffman, Leonard Hoffman.....	183A	122
Shaver, John William.....	189B	127
Shaver, Leonard D.....	8A	7
Shaver, Margaret Costello.....	8A	7
Shiflett, Harold Lee.....	183A	122
Ship.....	20A	17
Shipe, Clara Wilmer Payne.....	160A	107
Shipe, Floyd V.....	160A	107
Shipp, Albert Frederick.....	209	139
Shipp, Mathis H.....	64A	50
Ships.....	4A	4
Shirley, Annie A.....	88	66
Shirley, Clarence Darrell.....	88	66
Shirley, Earnest Sydnor.....	88	66
Shirley, Eva May.....	88	66
Shirley, Fredrick Bell.....	88	66
Shirley, James M.....	88	66
Shirley, Mary Elizabeth.....	88	66
Shirley, Virginia Bell.....	88	66
Shirley, Wallace E.....	88	66
Shirley, Wilma Barnes.....	88	66
Shivak, Andrew.....	237	151
Shivak, Mary.....	237	151
Shoemaker, Benjamin A.....	43	36
Shoemaker, Benjamin B.....	43	36

Name	Lot	Page
Shoemaker, George H.....	43	36
Shoemaker, Gratz M.....	43	36
Shoemaker, Ida Belle.....	43	36
Shoemaker, Minnie V.....	43	36
Shoemaker, Sarah Elma.....	43	36
Shoemaker, Sarah V.....	43	36
Sibley, Aaron.....	1B	2
Sibley, Sarah A.....	1B	2
Sigman, Ada M.....	8C	7
Sigman, Frank Goldey.....	8C	7
Simpson.....	154B	103
Simpson, Blanche H.....	154B	103
Simpson, Rena Virginia Randall.....	231	148
Simpson, Walter E.....	154B	103
Sinclair, Arthur W.....	156	104
Sinclair, Charles Armistead.....	156	104
Sinclair, Eloise Armistead.....	156	104
Sinclair, Frances Edmonia.....	156	104
Sinclair, Robert Alexander.....	109	76
Sinclare, Charles E.....	160	14
Slaybauch, Stuart Hysnon.....	84	63
Smith, A. G.....	Confed	154
Smith, Annette Carroll Arnold.....	70	53
Smith, Audrey Steele.....	70	54
Smith, Gayle Barnard.....	210B	140
Smith, Gem Beard.....	228	148
Smith, George H.....	187A	125
Smith, Holmes Harden.....	232B	149
Smith, Hubert D.....	70	53
Smith, Jennie P.....	70	53
Smith, Joseph Ashbey.....	11A	9
Smith, M. Roberts.....	187A	125
Smith, Maggie Reid.....	70	54
Smith, Margaret Reid.....	70	53
Smith, Mary E.....	130A	88
Smith, Rember Platte.....	228	148
Smith, Robert H.....	130A	88
Smith, Thomas J.....	70	53
Smith, William Temple.....	70	53
Snakes.....	9A	8
Snook, F. H.....	92	68
Snooks, Mary.....	206B	136
Snow.....	20A	17
Snow, Leonidas Atkinson.....	4A	4
Soden, Sarah Frances.....	170B	114
Speiden, Albert.....	102	73
Speiden, Edwin Nelson.....	102	73
Speiden, Effie Nelson.....	102	74
Speiden, Lucy Elizabeth.....	102	73
Spencer, Sr., Phillip W.....	155	104
Spies, Ann Elizabeth.....	99	71
Spies, Gilbert Eugene.....	99	71
Spies, Louis William.....	99	70
Spindle, Bice F.....	128B	87
Spindle, Mary Elizabeth.....	128B	87
Spindle, S.....	Confed	154
Spinks, Bessie Pearl.....	206D	137
Spinks, George W.....	206D	137
Spinks, Viola Brown.....	206D	137
Spittle.....	19A	16

Name	Lot	Page
Spittle, Clarence L.....	19A	16
Spittle, Cora.....	19A	17
Spittle, Virginia.....	19A	16
Sprinkel, Lee Vernon.....	168	113
Sprinkel, Louise B.....	168	113
Sprinkel, Mary Elizabeth.....	168	112
Sprinkel, Mary Hallam.....	168	113
Sprinkel, Robert Burnett.....	168	113
Sprinkle, Madaline.....	168	112
Sprinkle, Mary Key.....	168	112
Sprinkle, Ray S.....	168	112
Sprinkel, Russell B.....	168	112
Stauff, Sr., John H.....	69B	53
Steele, Elizabeth Barrett.....	176A	118
Steele, Ellen.....	176A	118
Steele, Henry Raymond.....	176A	118
Steele, Jacob Harvey.....	176A	118
Steere, Ella Sibley.....	18	2
Steere, William I.....	18	2
Steers, Henry.....	37A	31
Steers, Margaret V.....	37A	31
Stephens, Benjamin F.....	226	147
Stephens, Daniel L.....	48	4
Stephens, Eugene Hunter.....	226	147
Stephens, Gladys E.....	88	7
Stephens, Grace C. Temple.....	226	147
Stephens, Robert L.....	88	7
Stephens, Strother Thomas.....	226	147
Stevens, Bertha B.....	318	27
Stevens, Cyprian L.....	318	27
Stifer, Martha.....	231	149
Stoddard, Lucile.....	112	79
Stoddard, Lucy.....	112	79
Stoddard, W. P.....	112	79
Stokes, Samuel S.....	154B	103
Stokes, Stella H.....	154B	103
Strother, Gertrude P.....	38	32
Strother, H.....	38	32
Sutphin, C. A.....	237	151
Sutphin, Ollie Ruth.....	202A	134
Sutton, Barbara Lillie.....	71	54
Sutton, Celeste Howard.....	71	54
Sutton, Elizabeth Smith.....	228	148
Sutton, Lillie Luella.....	71	54
Swanson, Carl S.....	23A	20
Swanson, Earl Theodore.....	23A	19
Swanson, Virginia Mock.....	23A	20
Sykes, Alfred Victor.....	48A	39
Sykes, Joyce Annette.....	48A	39
Taylor, Charles Joshua.....	73B	56
Taylor, Clara Herndon.....	1B	2
Taylor, Elizabeth Pope.....	124	84
Taylor, Eugene.....	27	23
Taylor, Jennie.....	36D	31
Taylor, John Garland.....	73B	56
Taylor, John Murray F.....	73B	56
Taylor, Lena M.....	73B	56
Taylor, Lucy C.....	73B	56
Taylor, Mary Smith.....	27	23

Name	Lot	Page
Taylor, Richard.....	1B	2
Taylor, Thomas O.....	27	23
Teates, Irene Koch.....	100	71
Teates, Robert R.....	100	71
Tebbs, Harry.....	39C	33
Thatcher, Emma Trimmer.....	29B	25
Thatcher, Samuel C.....	29B	25
Thomas, Gertrude W.....	41A	34
Thomas, Lindsay Bolling.....	41B	35
Thomas, Mark.....	88	7
Thomas, Mary A.....	88	7
Thompkins, Robert R.....	193B	129
Thorn, Louise Merchant.....	11B	10
Thornton, Adrienne Josephine Dessez.....	125B	85
Thornton, Anna Ratcliffe.....	56	44
Thornton, Beckley B.....	56	45
Thornton, Fannie Bauder.....	143	97
Thornton, J. B. T.....	143	96
Thornton, James Bankhead Taylor.....	143	96
Thornton, James Bankhead Taylor.....	56	44
Thornton, L.E. Ratcliffe.....	56	45
Thornton, Mary B.....	56	45
Thornton, Mary S.....	56	45
Thornton, William Willis.....	125B	85
Thornton, William Willis.....	56	45
Tillett, J. Julian.....	76	58
Tillett, John Robert.....	76	58
Tillett, Susan S.....	76	58
Tompkins, Elizabeth W.....	193B	129
Tompkins, Henderson Fitzgerald.....	193B	129
Trainham, Annie Genevieve.....	59B	47
Trainham, Annie Saville.....	59B	47
Trainham, Charles Wirt.....	59B	47
Trainham, Eliza Hunter.....	59B	47
Trainham, Julia.....	59B	47
Trainham, Lucy E. Kent.....	59B	47
Trainham, Mary Hutchison.....	59B	47
Trainham, Jr., Charles Wirt.....	59B	47
Tribby.....	227B	147
Trimmer, Charles Caskie.....	90	67
Trimmer, F. S.....	90	67
Trimmer, George.....	29B	25
Trimmer, J. E.....	90	67
Trimmer, Joseph B.....	90	67
Trimmer, Letita M.....	29B	25
Tucker.....	157A	105
Turberville, VI, George R. Lee.....	118B	83
Tyler, A.....	14B	12
Tyler, Anna L.....	14B	12
Tyler, E.....	14B	12
Tyler, Edward.....	14B	12
Tyler, Flora Belle.....	28A	24
Tyler, Harry.....	14B	12
Tyler, Lovinia F.....	14B	12
Uhler, Martha Ransdell.....	100A	71
Uhler, Sr., Bedford Brown.....	100A	71
Upham, David K.....	100A	71
Upham, Ida R.....	100A	72

Name	Lot	Page
Varner, Mary G. Lipscomb.....	46	37
Vetter, A. Stewart.....	229A	149
Vetter, Barbara Ann Nalls.....	189A	126
Vetter, Charles William.....	189A	126
Vetter, Edna F.....	189A	126
Vetter, James Arthur.....	189A	126
Vetter, James Levi.....	189A	126
Vetter, L. Earlene.....	229A	148
Vetter, Margaret Maud.....	189A	126
Vetter, William Albert Gray.....	189A	126
Wade-Dalton, Cyril.....	165	110
Wade-Dalton, Nina H.....	165	110
Wagener, Edna R.....	110	77
Wagener, Elizabeth.....	110	78
Wagener, Henry.....	110	77
Wagener, Howard C.....	110	77
Wagener, Laura W.....	110	77
Wagener, William C.....	110	77
Wagley, Octavia.....	209	139
Walden.....	31D	28
Walker, Beverly Coleman.....	198B	132
Walker, Clara Rye.....	30C	27
Walker, Elizabeth Jeffery.....	198A	132
Walker, James Newman.....	30C	27
Walsh, John J.....	75C	57
Walters, Zora V. Allen.....	179	120
Ward, George Frederick.....	189B	127
Ward, Sarah Ellen Costello.....	189B	127
Warholic, Bonnie Lee.....	116A	81
Washington, Anna Thornton.....	56	45
Washington, George Hunton.....	52	42
Washington, Myrtle Johnson.....	52	42
Waters.....	25	21
Waters, Anna Balden Weir.....	95	68
Waters, Elizabeth L. Hardesty.....	95	69
Waters, Louise Longwell.....	158	106
Waters, Maud Morgan.....	25	22
Waters, Odale Dabney.....	158	106
Waters, Robert M.....	95	69
Waters, Robertine Marie.....	95	69
Waters, Theodora Pauline.....	95	69
Watkins.....	9A	8
Weedon, Adelaide Eliza Roe.....	74C	57
Weedon, Ella Lipscomb.....	53	43
Weedon, Ferdinand A.....	74C	57
Weedon, George A.....	183C	123
Weedon, Hugh Hampton.....	31C	27
Weedon, Louies A.....	183C	123
Weedon, Louisa M.....	31C	27
Weedon, Peter T.....	31C	27
Weedon, Sarah Catherine Eliz.....	74C	57
Weiler, Alice R.....	Confed	154
Weiler, Matilda J.....	Confed	154
Weir, Annie Partee.....	38	32
Weir, Annie W.....	50	40
Weir, Edgar Vose.....	98A	70
Weir, Edgar Wood.....	38	32
Weir, Eugene Taylor.....	27	23
Weir, Eugenia McLean.....	98A	70

Name	Lot	Page
Weir, Georgette Taylor.....	27	23
Weir, Gladys Gertrude.....	38	32
Weir, Grace Green.....	38	32
Weir, Mary M.....	33B	28
Weir, Mattie Balden.....	38	32
Weir, Paul Latimer.....	38	32
Weir, Rebecca M.....	38	32
Weir, Robert.....	27	24
Weir, Robert C.....	33B	28
Weir, Robert Mitchell.....	27	23
Weir, Samuel Tasker.....	38	32
Weir, William J.....	38	32
Weir, William Tasker.....	38	32
Weich, James.....	85	64
Welch, Mary E.....	116A	80
Wells, Agnes Katherine.....	231	149
Wells, Arvine A.....	68	53
Wells, Ethel Herndon.....	208A	138
Wells, Frank N.....	85	64
Wells, Julia Breen.....	85	64
Wells, Nancy C.....	68	52
Wells, Robert Collins.....	68	52
Wells, Robert Guy.....	68	53
Wells, Warren Russell.....	231	149
Wetherall, Eleanor Martin.....	159B	106
Wetherall, Frances Eleanor.....	159B	106
Wetherall, Herbert L.....	159B	106
Whedbee, Minnie W. Merchant.....	44	36
Whedbee, Thomas B.....	44	36
Whetzel, Jasper L.....	206A	136
Whetzel, Joan Armistead.....	156	105
Whetzel, Sallie P.....	206A	137
Whetzel, Jr., Robert P.....	156	105
White, Rebekah Lipscomb.....	191	128
Whittington, C. H.....	90	67
Whittington, Maggie L.....	90	67
Wieneke, Henry G.....	201B	134
Wieneke, Susie V.....	201B	134
Willcoxon, Ida E.....	79	60
Willcoxon, John Weir.....	79	60
Willcoxon, Julia Weir.....	79	60
Willcoxon, Kate Nutt.....	79	60
Willett, Henry P.....	160B	107
Williams, Basil Lee.....	202A	134
Williams, Belton Cundiff.....	16A	13
Williams, Blanche.....	1A	1
Williams, Daisy Hill Brown.....	126B	86
Williams, Dorothy V.....	23A	20
Williams, Lindsey B.....	16A	14
Williams, Lucy.....	16A	13
Williams, Lula Mae.....	16A	14
Williams, Mary V. Webster.....	202A	134
Williams, Viola E.....	202A	134
Wilson, Arthur Woretington.....	26	22
Wilson, George W.....	26	22
Wilson, Laura P. Turner.....	202A	134
Wilson, Mary M. Rosenberger.....	26	23
Wilson, Nancy E.....	26	22
Wilson, Robert A.....	202A	134
Wilson, Selina Taylor.....	27	24

Name	Lot	Page
Wilson, William Parker.....	27	24
Wine, Jr., Charles H.....	28A	24
Winslow.....	195A	130
Winslow, Bessie L.....	195A	130
Winslow, Frank M.....	211C	140
Winslow, Louise Burke.....	211B	140
Winslow, Louise May.....	196A	130
Winslow, William Henry.....	195A	129
Wise, Addie Lee.....	148	99
Wise, Charles H.....	148	100
Wise, Claudius H.....	148	99
Wise, J. E.....	148	99
Wise, James.....	148	99
Wise, James C.....	148	99
Wise, Mable V.....	148	99
Wise, Mary E.....	148	99
Wise, S. E.....	148	100
Wise, Sailor E.....	148	99
Wise, William C.....	148	99
Wisniewski, Dorothy L. Crabill.....	42A	35
Wissler, Annie M.....	238C	152
Wissler, Annie M.....	23B	20
Wissler, Edward DeWitt.....	238C	151
Wissler, Edwin D.....	23B	20
Witherington, Sarah Brown.....	2	2
Withrow, Mattie L.....	219A	144
Wolverton, Samuel.....	30B	26
Wolverton, Sarah.....	30B	26
Wood, Phoebe H.....	218B	144
Woods.....	224	146

Name	Lot	Page
Woodyard, Amanda M.....	28A	24
Woodyard, Eppa.....	166B	111
Woodyard, Essie.....	166B	111
Woodyard, Essie Virginia.....	157A	105
Woodyard, Lenora V. Downs.....	157A	105
Woodyard, Louis W.....	157A	105
Woodyard, Moses A.....	157A	105
Woodyard, Newton.....	28A	24
Wright.....	160B	107
Wright, Adaline F. Copp.....	123B	84
Wright, Andrew M.....	123B	84
Wright, David Jackson.....	214B	143
Wright, Helen Virginia.....	214B	143
Wroe, Andrew D.....	112	78
Wroe, Mary E.....	112	78
Wroe, Mary J.....	112	78
Wyckoff, J. W.....	Confed	154
Wynkoop, J. William.....	184	123
Wynkoop, Katherine H.....	184	123
Wynkoop, Roy L.....	184	123
Yates, David Clarence.....	164A	109
Yates, Frances Virginia.....	164A	109
Yates, Natalie Healey.....	72	55
Yates, Jr., David C.....	164A	109
Yowell, Calvin Otts.....	144	97
Yowell, Grace Irene.....	144	97
Zimmer, Mary Barr.....	149	100

7977 9941 16
 05/29/07
 UR
 #FF Group

At present the building, A.P.A. Hall, will be used as
 RELIC 910, 5098, 1st 1900

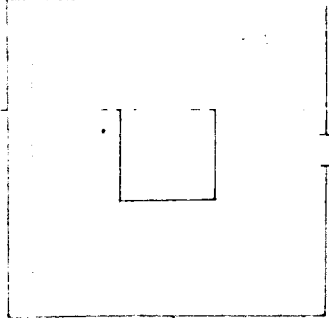
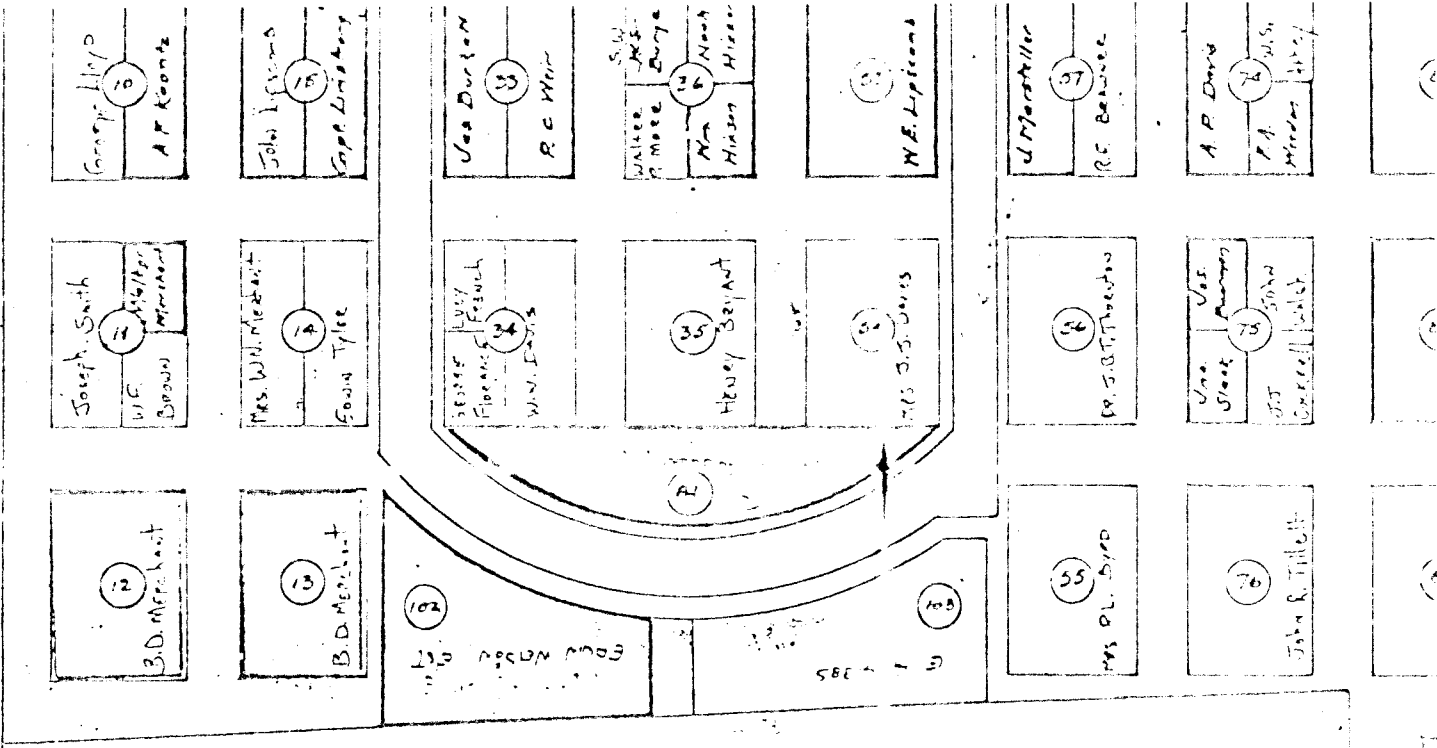

7
 7
 7

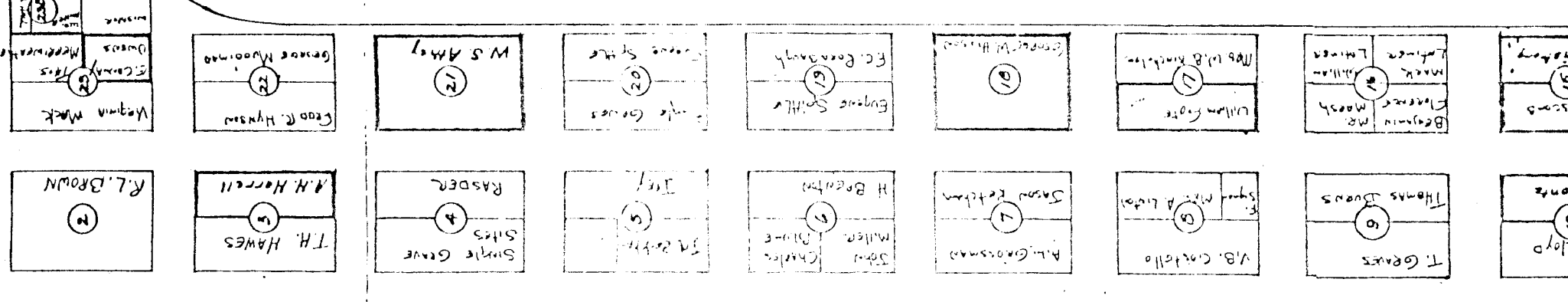
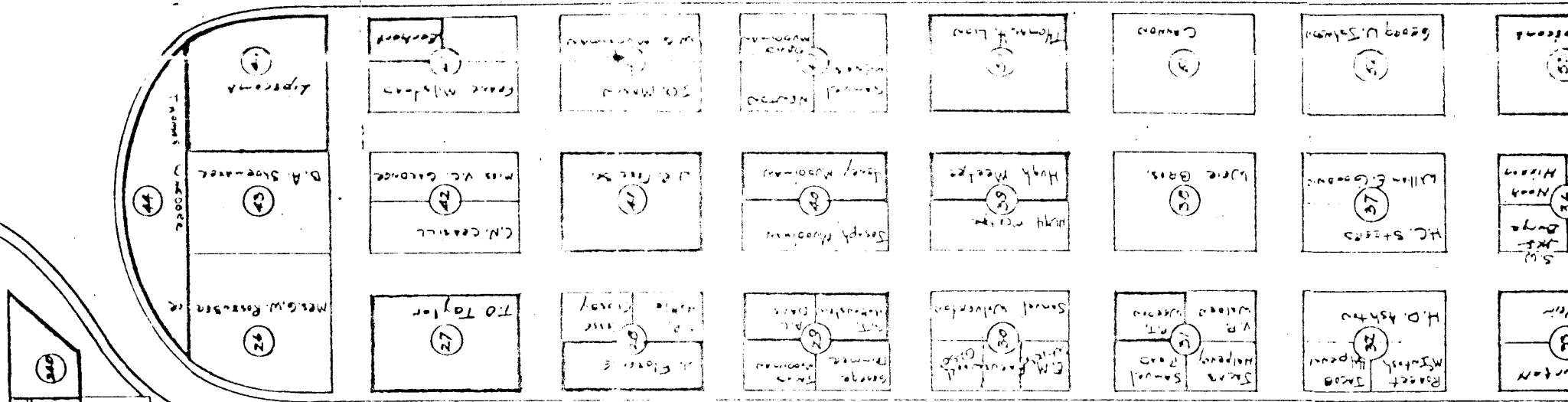
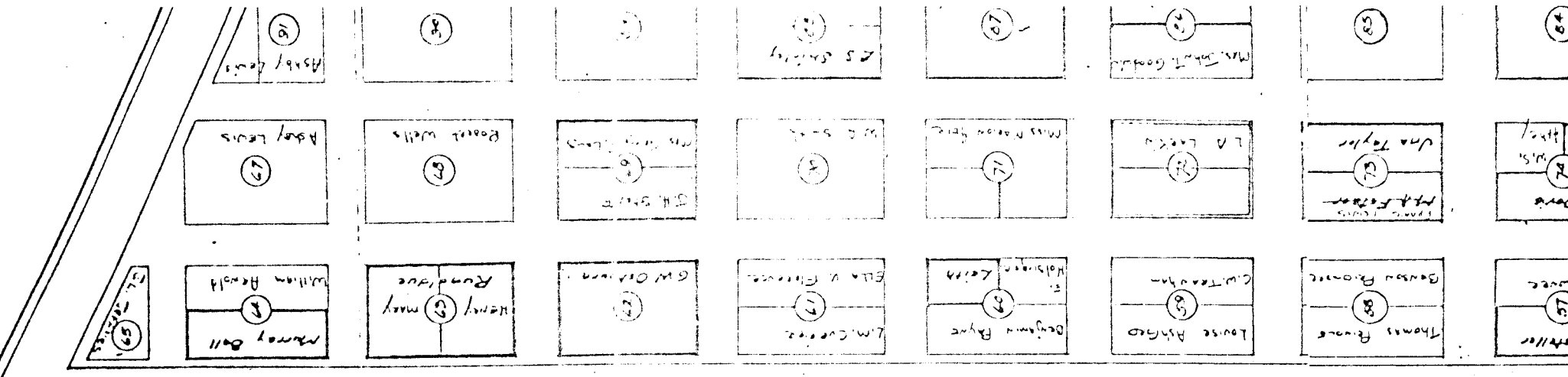

5

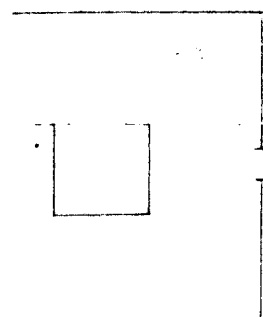

77 Robert H. Howe	78 B. F. Hughes	79 J. W. Silvers	80 Robert Forner	81 A. Flaherty	82 Mrs. P. L. Dyer	83 J. S. B. Thorsen	84 J. P. Davis	85 R. S. Henson	86 J. P. Davis	87 J. P. Davis	88 R. C. Behner	89 A. P. Davis	90 A. P. Davis	91 A. P. Davis	92 A. P. Davis	93 A. P. Davis	94 A. P. Davis	95 A. P. Davis	96 A. P. Davis	97 A. P. Davis	98 A. P. Davis	99 A. P. Davis	100 A. P. Davis	101 A. P. Davis	102 A. P. Davis	103 A. P. Davis	104 A. P. Davis	105 A. P. Davis	106 A. P. Davis	107 A. P. Davis	108 A. P. Davis	109 A. P. Davis	110 A. P. Davis	111 A. P. Davis	112 A. P. Davis	113 A. P. Davis	114 A. P. Davis	115 A. P. Davis	116 A. P. Davis	117 A. P. Davis	118 A. P. Davis	119 A. P. Davis	120 A. P. Davis	121 A. P. Davis	122 A. P. Davis	123 A. P. Davis	124 A. P. Davis	125 A. P. Davis	126 A. P. Davis	127 A. P. Davis	128 A. P. Davis	129 A. P. Davis	130 A. P. Davis	131 A. P. Davis	132 A. P. Davis	133 A. P. Davis	134 A. P. Davis	135 A. P. Davis	136 A. P. Davis	137 A. P. Davis	138 A. P. Davis	139 A. P. Davis	140 A. P. Davis	141 A. P. Davis	142 A. P. Davis	143 A. P. Davis	144 A. P. Davis	145 A. P. Davis	146 A. P. Davis	147 A. P. Davis	148 A. P. Davis	149 A. P. Davis	150 A. P. Davis	151 A. P. Davis	152 A. P. Davis	153 A. P. Davis	154 A. P. Davis	155 A. P. Davis	156 A. P. Davis	157 A. P. Davis	158 A. P. Davis	159 A. P. Davis	160 A. P. Davis	161 A. P. Davis	162 A. P. Davis	163 A. P. Davis	164 A. P. Davis	165 A. P. Davis	166 A. P. Davis	167 A. P. Davis	168 A. P. Davis	169 A. P. Davis	170 A. P. Davis	171 A. P. Davis	172 A. P. Davis	173 A. P. Davis	174 A. P. Davis	175 A. P. Davis	176 A. P. Davis	177 A. P. Davis	178 A. P. Davis	179 A. P. Davis	180 A. P. Davis	181 A. P. Davis	182 A. P. Davis	183 A. P. Davis	184 A. P. Davis	185 A. P. Davis	186 A. P. Davis	187 A. P. Davis	188 A. P. Davis	189 A. P. Davis	190 A. P. Davis	191 A. P. Davis	192 A. P. Davis	193 A. P. Davis	194 A. P. Davis	195 A. P. Davis	196 A. P. Davis	197 A. P. Davis	198 A. P. Davis	199 A. P. Davis	200 A. P. Davis
----------------------	--------------------	---------------------	---------------------	-------------------	-----------------------	------------------------	-------------------	--------------------	-------------------	-------------------	--------------------	-------------------	-------------------	-------------------	-------------------	-------------------	-------------------	-------------------	-------------------	-------------------	-------------------	-------------------	--------------------	--------------------	--------------------	--------------------	--------------------	--------------------	--------------------	--------------------	--------------------	--------------------	--------------------	--------------------	--------------------	--------------------	--------------------	--------------------	--------------------	--------------------	--------------------	--------------------	--------------------	--------------------	--------------------	--------------------	--------------------	--------------------	--------------------	--------------------	--------------------	--------------------	--------------------	--------------------	--------------------	--------------------	--------------------	--------------------	--------------------	--------------------	--------------------	--------------------	--------------------	--------------------	--------------------	--------------------	--------------------	--------------------	--------------------	--------------------	--------------------	--------------------	--------------------	--------------------	--------------------	--------------------	--------------------	--------------------	--------------------	--------------------	--------------------	--------------------	--------------------	--------------------	--------------------	--------------------	--------------------	--------------------	--------------------	--------------------	--------------------	--------------------	--------------------	--------------------	--------------------	--------------------	--------------------	--------------------	--------------------	--------------------	--------------------	--------------------	--------------------	--------------------	--------------------	--------------------	--------------------	--------------------	--------------------	--------------------	--------------------	--------------------	--------------------	--------------------	--------------------	--------------------	--------------------	--------------------	--------------------	--------------------	--------------------	--------------------	--------------------

Uno Rennee 8	R.S. Hyson 2	Breen Bros. 8	Mrs. Thelma Goodwin E.F. Conner 2	Mary A. Martin 2	Mrs. S. Shively F.B. Shively 2	W. W. W. W. 2	Mrs. C.H. W.H. H.H. 8	Asby 9
H.T. Garrison S.E. Parsons 8	James Wein Mason Stever 8	C.A.S. Hopkins 2	M.S. Emory 8	Volusia Metz 8	Ronald Williams 8	W.H. W. W. 8	U.M. Lewis 9	
Geo. Smith W.W. W. W. 3	J.O. Dingle W.E. Morrison 2	Mrs. J.T. Hennessey Mrs. S.C. Spaulde 2	J.P. Duff 27	John A. W. W. W. W. W. 2	Mrs. A. W. W. W. W. W. 2	Mrs. C. H. W. W. 2	S.T. Mettee 2	
Ronald Smith W.W. W. W. 8	J.O. Dingle W.E. Morrison 2	Mrs. J.T. Hennessey Mrs. S.C. Spaulde 2	J.P. Duff 27	John A. W. W. W. W. W. 2	Mrs. A. W. W. W. W. W. 2	Mrs. C. H. W. W. 2	S.T. Mettee 2	
S.B. Thornton 8	Joseph Lewis 142	D.S. Aronson 1	Mrs. Margaret W. W. 140	George C. Boun A.S. Boun 29	P.O. Lewis 8	George C. Boun A.S. Boun 29	P.O. Lewis 8	
Kim Beaman 185	W.E. Simpson 134	W.H. T. T. T. L. Castle 8	Mrs. Debra Ouel Mrs. L.H. Butler 13	Gen. O. G. G. 15	Chas. McGee T.S. Dalton 150	Chas. McGee T.S. Dalton 150	Chas. McGee T.S. Dalton 150	
Sarah W. Davis Mrs. H.H. W. W. 167	E.W. Cornwell Paul C. C. C. 164	J.W. Steele Mrs. T.C. C. C. 176	James C.E. S. S. S. 14	E. E. E. E. E. 16	Mrs. G. G. G. G. D. E. L. L. L. 162	Mrs. G. G. G. G. D. E. L. L. L. 162	Mrs. G. G. G. G. D. E. L. L. L. 162	
C.P. W. W. W. 170	Mrs. W. W. W. W. 177	J.W. Steele Mrs. T.C. C. C. 176	James C.E. S. S. S. 14	E. E. E. E. E. 16	Mrs. G. G. G. G. D. E. L. L. L. 162	Mrs. G. G. G. G. D. E. L. L. L. 162	Mrs. G. G. G. G. D. E. L. L. L. 162	
W.H. W. W. W. 189	W.H. W. W. W. 188	Gen. H. Smith 167	James C.E. S. S. S. 14	E. E. E. E. E. 16	Mrs. G. G. G. G. D. E. L. L. L. 162	Mrs. G. G. G. G. D. E. L. L. L. 162	Mrs. G. G. G. G. D. E. L. L. L. 162	



For Reference

This item for use in the library only.



Prince William Public Library System

142 Joseph Lewis	3 S.B. Thornton	4 S.R. Powell	5 C.I. Giffell	14 G.R. Partridge	7 Chas. F. Fisher	18 S.H. Wise
143 MRS. MARY C. SIMPSON	15 K.M. Brewster	16 A.W. S. ...	17 Miss ...	18 W.M. Langwell	19 Henry ... H.L. Waterfall	20 ...
144 E.W. Carroll Paul ...	16 Sark W. ...	17 R.B. ...	18 R. ...	19 Mrs. F. ... G.D. Baker	17 James L. ... James L. ...	17 ...
147 MRS. ...	17 C.P. ...	18 G. ...	19 C. ...	19 H. ...	18 John L. ... M.A. ...	18 ...
148 T.F. ...	18 James ... SARAH WOOD	19 E. ...	20 Chas. ...	20 C.A. ... J.S. ...	19 Henry ... H.A. ...	19 SARAH ...
159 W. ...	19 T.C. ...	20 T.R. ... T.S. ...	21 B.L. ... M. ...	20 J.S. ...	20 T.E.H. ... M.P. ...	20 SHAFER ... MAURICE ...
209 Rose ...	20 B.T. ... MRS. M.S. ...	21 J. ...	22 J. ...	21 E. ...	21 J.T. ...	21 A.A. ...
222	22	21 J. ...	22 J. ...	22 M. ...	22 D. ...	22 A. ...
223	23	22 T. ...	23 J. ...	23 G. ...	23 D. ...	23 D. ...
224	24	23 T. ...	24 J. ...	24 M. ...	24 D. ...	24 D. ...
225	25	24 T. ...	25 J. ...	25 M. ...	25 D. ...	25 D. ...
226	26	25 T. ...	26 J. ...	26 M. ...	26 D. ...	26 D. ...
227	27	26 T. ...	27 J. ...	27 M. ...	27 D. ...	27 D. ...
228	28	27 T. ...	28 J. ...	28 M. ...	28 D. ...	28 D. ...
229	29	28 T. ...	29 J. ...	29 M. ...	29 D. ...	29 D. ...
230	30	29 T. ...	30 J. ...	30 M. ...	30 D. ...	30 D. ...
231	31	30 T. ...	31 J. ...	31 M. ...	31 D. ...	31 D. ...
232	32	31 T. ...	32 J. ...	32 M. ...	32 D. ...	32 D. ...
233	33	32 T. ...	33 J. ...	33 M. ...	33 D. ...	33 D. ...
234	34	33 T. ...	34 J. ...	34 M. ...	34 D. ...	34 D. ...

For Reference

This item for use in the library only.



George C. Round
A.S. Over
13

P.A. Lewis
18

et al
14

Paul
15

Carol McEvoy
T. S. Dallas
16

Les O. Carter
17

18

19

Mrs. Geo E. Mearns
D. R. Lewis
20

E. R. Farrell
21

22

M. A. Shaw
23

C. P. Townsend
24

25

Mrs. Susan
1321 1322
26

F. H. Bishop
Mrs. Annie H. Ship
27

28

Mrs. W. H. Wilson
W. H. Wilson
29

D. R. McCarthy
T. H. Holmes
30

31

32

Geo. Spinks
J. P. Lyell
33

34

35
36
37
38
39
40
41
42
43
44
45
46
47
48
49
50
51
52
53
54
55
56
57
58
59
60
61
62
63
64
65
66
67
68
69
70
71
72
73
74
75
76
77
78
79
80
81
82
83
84
85
86
87
88
89
90
91
92
93
94
95
96
97
98
99
100